

Anonymous - Title 93

♩ = 120,010078

Percussion

Electric Bass

Synth Strings

♩ = 120,010078

4

Perc.

E. Bass

Syn. Str.

7

Perc.

E. Bass

Syn. Str.

10

Perc.

E. Bass

Syn. Str.

Solo

12

Perc.

E. Bass

Solo

14

Perc.

E. Bass

Solo

16

Perc.

E. Bass

Solo

18

20

22

24

26

28

30

Perc.

E. Bass

Syn. Str.

Solo

32

Perc.

E. Bass

Syn. Str.

Solo

34

Perc.

E. Bass

Solo

36

Perc.

E. Bass

Solo

38

Perc.

E. Bass

Solo

40

Perc.

E. Bass

Syn. Str.

Solo

42

Perc.

E. Bass

Syn. Str.

Solo

44

Harm.

Perc.

E. Bass

Syn. Str.

Solo

Solo

46

Harm.

Perc.

E. Bass

Syn. Str.

Solo

48

Harm.

Perc.

E. Bass

Syn. Str.

Solo

50

Harm.

Perc.

E. Bass

Syn. Str.

Solo

53

Harm.

Perc.

E. Bass

Syn. Str.

Solo

55

Harm.

Perc.

E. Bass

Syn. Str.

Solo

58

Harm.

Perc.

E. Bass

Syn. Str.

Solo

60

Harm.

Perc.

E. Bass

Syn. Str.

Solo

62

Perc.

E. Bass

Syn. Str.

Solo

65

Perc.

E. Bass

Solo

67

Perc.

E. Bass

Solo

69

Perc.

E. Bass

Solo

72

Perc.

E. Bass

Syn. Str.

Solo

3

74

Perc. E. Bass Syn. Str. Vla. Solo Solo

76

Perc. E. Bass Syn. Str. Vla. Solo

78

Perc.

E. Bass

Syn. Str.

Vla.

Solo

80

Perc.

E. Bass

Syn. Str.

Vla.

Solo

82

84

86

Perc.

E. Bass

Syn. Str.

Vla.

Solo

88

Perc.

E. Bass

Syn. Str.

Vla.

Solo

90

Perc.

E. Bass

Syn. Str.

Vla.

Solo

92

Perc.

E. Bass

Syn. Str.

Vla.

Solo

94

Perc.

E. Bass

Syn. Str.

Vla.

Solo

96

Perc.

E. Bass

Syn. Str.

Vla.

Solo

98

Perc.

E. Bass

Syn. Str.

Vla.

Solo

100

Perc.

E. Bass

Syn. Str.

Vla.

Solo

102

104

106

Perc.

E. Bass

Syn. Str.

Vla.

Solo

108

Perc.

E. Bass

Syn. Str.

Vla.

Solo

111

Perc.

E. Bass

Syn. Str.

Vla.

Solo

113

Perc.

E. Bass

Syn. Str.

Vla.

Solo

Anonymous - Title 93

Percussion

♩ = 120,010078

5

8

11

15

18

21

24

27

30

V.S.

33

37

40

44

47

50

54

57

60

63

66

70

73

77

80

83

86

89

92

95

V.S.

99

102

105

108

112

Anonymous - Title 93

Electric Bass

♩ = 120, 010078

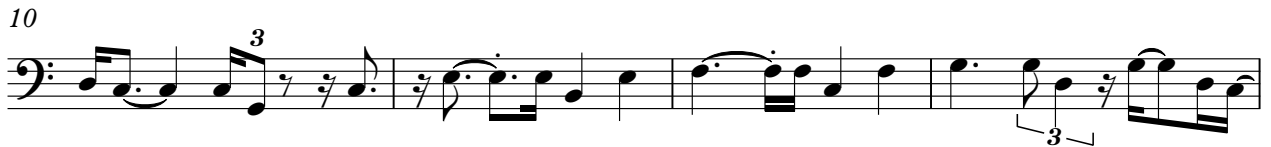

V.S.

42

46

50

54

58

62

66

70

74

78

82

86

90

94

98

102

106

110

113

Synth Strings

Anonymous - Title 93

♩ = 120,010078

6

11 7

21 7

31 7

41

45

49

53

57

V.S.

61

65

65

75

79

84

88

92

92

96

101

105

Synth Strings

110

113

Viola

Anonymous - Title 93

♩ = 120, 010078

74

78

83

87

91

95

99

103

107

111

V.S.

2

Viola

113

Solo

Anonymous - Title 93

♩ = 120,010078

43

46

50

54

58

55

Anonymous - Title 93

Solo

♩ = 120, 010078

74

78

83

87

91

95

99

103

107

111

V.S.

2

Solo

113

Anonymous - Title 93

Solo

♩ = 120, 010078

V.S.

2

41

Solo

3

44

19

3

65

68

71

3

74

40