

Anonymous - Title 96

♩ = 135,000137

bd 36

hh 42

crash 49

rimshot 37

guit elect

piano

tom synth

8

bd 36

hh 42

rimshot 37

piano

tom synth

Solo

14

bd 36

hh 42

rimshot 37

guit elect

piano

synvox

tom synth

Solo

19

bd 36

hh 42

rimshot 37

guit elect

piano

synvox

tom synth

Solo

24

sn 38

bd 36

hh 42

crash 49

rimshot 37

guit elect

bass

piano

synvox

tom synth

Solo

sn 38

bd 36

hh 42

rimshot 37

guit elect

bass

piano

synvox

tom synth

Solo

sn 38

bd 36

hh 42

crash 49

bass

piano

synvox

Solo

39

sn 38

bd 36

hh 42

crash 49

rimshot 37

guit elect

bass

piano

synvox

Solo

44

bd 36

hh 42

rimshot 37

guit elect

bass

piano

synvox

tom synth

Solo

bd 36

hh 42

rimshot 37

guit elect

bass

piano

synvox

tom synth

Solo

sn 38

bd 36

hh 42

rimshot 37

guit elect

bass

piano

synvox

Solo

58

sn 38

bd 36

hh 42

crash 49

bass

piano

synvox

Solo

63

sn 38

bd 36

hh 42

sn 40

guit dist

bass

piano

synvox

Solo

68

bd 36

hh 42

sn 40

guit dist

bass

Solo

72

crash 57

bd 36

hh 42

crash 49

sn 40

hh 44

hh 46

guit elect

guit dist

bass

tom synth

Solo

77

bd 36

hh 42

crash 49

rimshot 37

guit elect

bass

piano

synvox

tom synth

Solo

82

bd 36

hh 42

rimshot 37

guit elect

bass

piano

synvox

tom synth

Solo

87

bd 36

hh 42

rimshot 37

guit elect

bass

piano

synvox

tom synth

Solo

92

bd 36

hh 42

rimshot 37

guit elect

bass

piano

synvox

tom synth

Solo

96

sn 38

bd 36

hh 42

crash 49

rimshot 37

guit elect

bass

piano

synvox

Solo

99

sn 38

bd 36

hh 42

bass

piano

synvox

Solo

102

sn 38

bd 36

hh 42

bass

piano

synvox

Solo

105

bd 36

hh 42

sn 40

guit dist

bass

piano

synvox

Solo

108

bd 36

hh 42

sn 40

guit dist

bass

Solo

bd 36

hh 42

crash 49

sn 40

hh 44

guit elect

guit dist

bass

Solo

114

117

120

123

bd 36

hh 42

crash 49

rimshot 37

guit elect

bass

piano

synvox

tom synth

126

bd 36

hh 42

rimshot 37

guit elect

bass

piano

synvox

tom synth

129

bd 36

hh 42

rimshot 37

guit elect

bass

piano

synvox

131

sn 38

bd 36

hh 42

crash 49

rimshot 37

guit elect

bass

piano

synvox

♩ = 135,000137

4/4

24

7

35

41

15

60

66

30

3

99

103

105

26

3

2

crash 57

Anonymous - Title 96

♩ = 135,000137

74

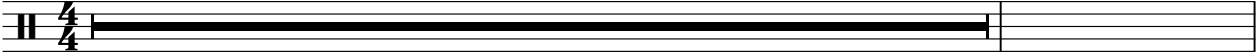

76

38

19

♩ = 135,000137

6

11

16

21

26

31

37

43

48

V.S.

53

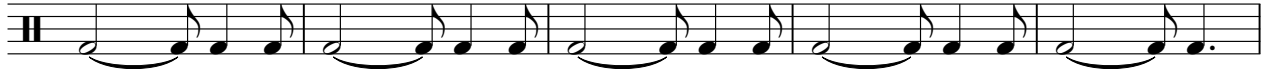

103

107

111

116

120

124

128

130

♩ = 135,000137

4/4

7

13

19

25

31

36

40

45

51

2

hh 42

57

61

65

70

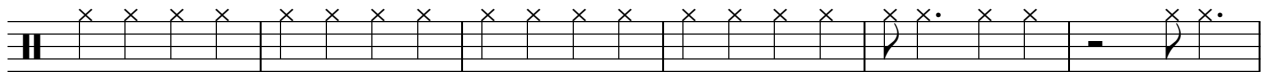

76

82

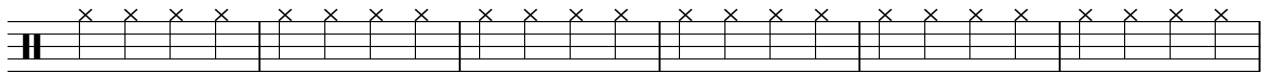

88

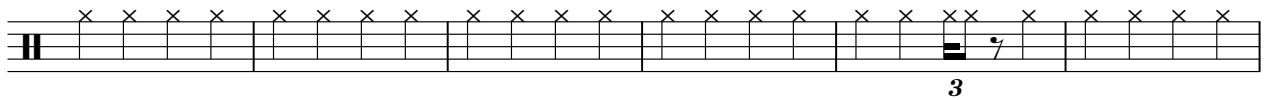

94

98

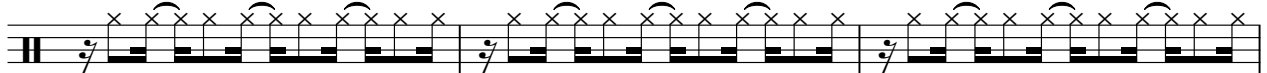

101

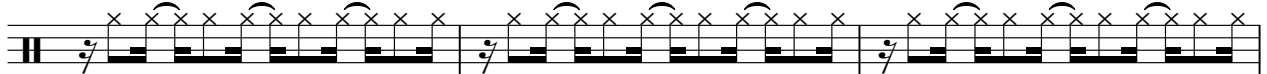

104

108

112

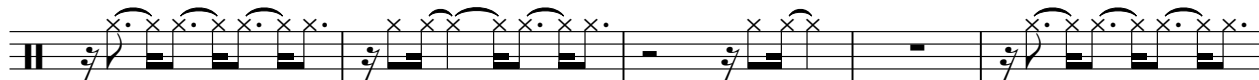

117

121

125

129

2

crash 49

Anonymous - Title 96

♩ = 135,000137

23 7

35

7 15 15

74

2 19

98

15 2 3

120

3 7

sn 40

Anonymous - Title 96

♩ = 135,000137

65

70

31

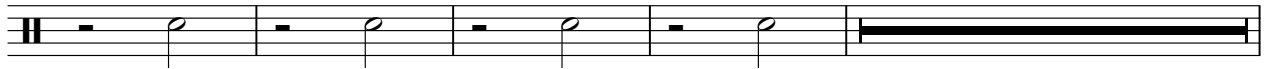

105

110

21

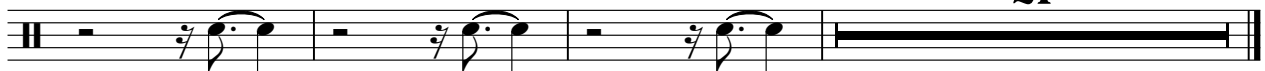

hh 44

Anonymous - Title 96

♩ = 135,000137

73

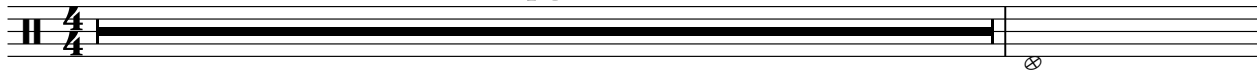

75

38

20

hh 46

Anonymous - Title 96

♩ = 135,000137

74

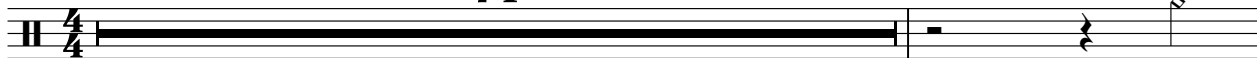

76

38

19

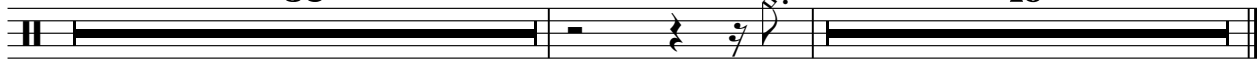

♩ = 135,000137

4

7

13

19

25

31

43

49

54

8

19

77

83

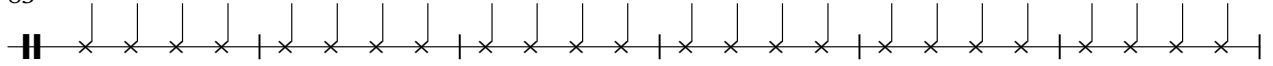

89

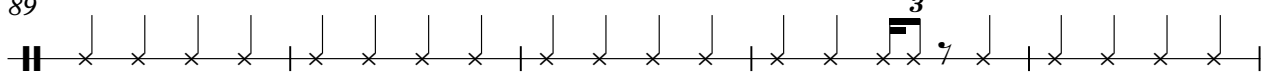

94

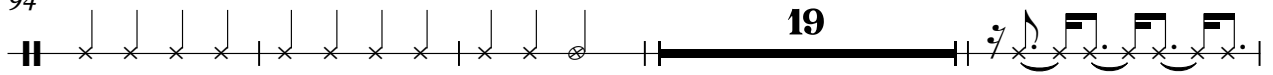

117

121

125

129

guit elect

Anonymous - Title 96

♩ = 135,000137

13

16

19

22

25

28

31

8

42

45

48

51

54

57

77

80

83

86

89

92

95

98

15

116

118

120

122

124

126

4

128

guit elect

130

132

♩ = 135,000137

65

68

71

74 31 3

107 3

109 3

111 3

112 21 3

Anonymous - Title 96

bass

♩ = 135,000137

25

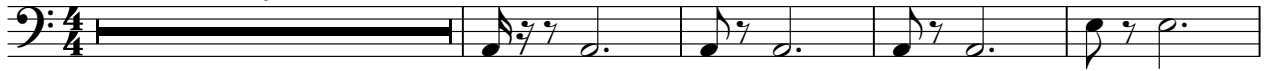

30

36

41

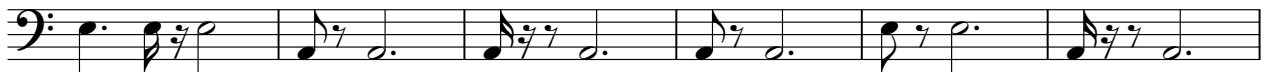

47

53

59

64

70

77

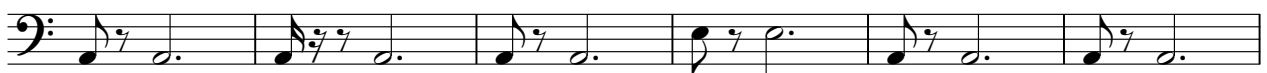

V.S.

131

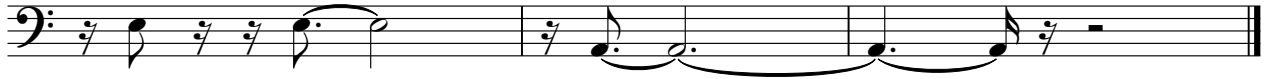

Anonymous - Title 96

piano

♩ = 135,000137

7

14

20

26

32

V.S.

38

46

53

59

66

81

88

94

99

103

117

121

125

4

piano

129

131

tom synth

Anonymous - Title 96

♩ = 135,000137

4 3 3

13 3 3

22 3 3 15

45 3 3

54 22 3

81 3 3 3

92 22 3

119 3

124 3 6

Anonymous - Title 96

Solo

♩ = 135,000137

2

50

Solo

55

59

64

68

72

76

4

83

4

90

94

97 *Solo* 3

101

105

109

112

115 17