

Anonymous - Title 97

♩ = 129,000076

DRUMS

EL GUITR

Electric guitar notation for the first system, showing a 4/4 time signature and a melodic line.

OVERDRIVE

Overdrive effect notation for the first system, showing a 4/4 time signature and a distorted sound effect.

BASS

Bass line notation for the first system, showing a 4/4 time signature and a simple bass line.

♩ = 129,000076

STRINGS

String notation for the first system, showing a 4/4 time signature and a sustained chord.

4

DRUMS

EL GUITR

Electric guitar notation for the second system, showing a 4/4 time signature and a melodic line.

OVERDRIVE

Overdrive effect notation for the second system, showing a 4/4 time signature and a distorted sound effect.

BASS

Bass line notation for the second system, showing a 4/4 time signature and a simple bass line.

STRINGS

String notation for the second system, showing a 4/4 time signature and a sustained chord.

7

DRUMS

EL GUITR

OVERDRIVE

BASS

STRINGS

Detailed description of the musical score for measures 7-9: The score is written for five instruments: DRUMS, EL GUITR, OVERDRIVE, BASS, and STRINGS. Measure 7 begins with a drum hit (marked with an 'x'). The EL GUITR part features a series of eighth notes and chords, with some notes marked with a '7' indicating a fret. The OVERDRIVE part consists of a series of eighth notes and chords, some marked with a '7'. The BASS part plays a simple line of notes, including a half note and a quarter note. The STRINGS part plays a sustained chord, indicated by a long horizontal line with a brace underneath.

10

DRUMS

EL GUITR

OVERDRIVE

BASS

STRINGS

Detailed description of the musical score for measures 10-12: The score continues for three measures. Measure 10 starts with a drum hit. The EL GUITR part features a series of eighth notes and chords, with some notes marked with a '7'. The OVERDRIVE part consists of a series of eighth notes and chords, some marked with a '7'. The BASS part plays a simple line of notes, including a half note and a quarter note. The STRINGS part plays a sustained chord, indicated by a long horizontal line with a brace underneath.

12

DRUMS

EL GUITR

Electric guitar notation for measures 12 and 13. The notation is in treble clef and shows a sequence of chords and single notes, including a triplet of eighth notes in measure 13.

OVERDRIVE

Overdrive guitar notation for measures 12 and 13. The notation is in treble clef and shows a sequence of chords and single notes, including a triplet of eighth notes in measure 13.

BASS

Bass notation for measures 12 and 13. The notation is in bass clef and shows a sequence of notes, including a triplet of eighth notes in measure 13.

STRINGS

String notation for measures 12 and 13. The notation is in treble clef and shows a sequence of notes, including a triplet of eighth notes in measure 13.

14

DRUMS

EL GUITR

Electric guitar notation for measures 14 and 15. The notation is in treble clef and shows a sequence of chords and single notes, including a triplet of eighth notes in measure 15.

OVERDRIVE

Overdrive guitar notation for measures 14 and 15. The notation is in treble clef and shows a sequence of chords and single notes, including a triplet of eighth notes in measure 15.

BASS

Bass notation for measures 14 and 15. The notation is in bass clef and shows a sequence of notes, including a triplet of eighth notes in measure 15.

STRINGS

String notation for measures 14 and 15. The notation is in treble clef and shows a sequence of notes, including a triplet of eighth notes in measure 15.

16

DRUMS

EL GUITR

OVERDRIVE

BASS

STRINGS

Solo

18

DRUMS

BASS

STRINGS

Solo

21

DRUMS

EL GUITR

BASS

STRINGS

Solo

24

DRUMS

EL GUITR

BASS

STRINGS

Solo

26

DRUMS

BASS

STRINGS

Solo

29

DRUMS

EL GUITR

BASS

STRINGS

Solo

32

DRUMS

BASS

STRINGS

Solo

34

DRUMS

EL GUITR

BASS

STRINGS

Solo

36

DRUMS

EL GUITR

BASS

STRINGS

Solo

39

DRUMS

EL GUITR

BASS

STRINGS

Solo

41

DRUMS

EL GUITR

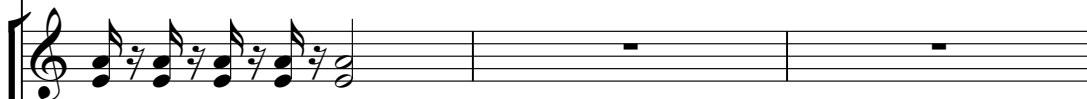

Electric guitar notation for measures 41-43. Measure 41 features a rhythmic pattern of eighth notes. Measures 42 and 43 are marked with a whole rest.

BASS

Bass notation for measures 41-43. Measure 41 has a dotted quarter note followed by an eighth note. Measures 42 and 43 have a half note.

STRINGS

String notation for measures 41-43. Measure 41 has a whole rest. Measures 42 and 43 feature a melodic line with a slur and a fermata.

Solo

Solo guitar notation for measures 41-43. Measure 41 has a whole rest. Measures 42 and 43 feature a rhythmic pattern of eighth notes.

44

DRUMS

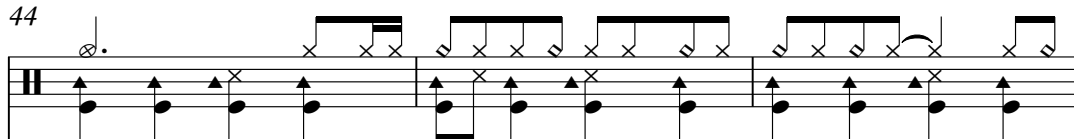

EL GUITR

Electric guitar notation for measures 44-46. Measure 44 has a whole rest. Measure 45 has a chord. Measure 46 has a whole rest.

BASS

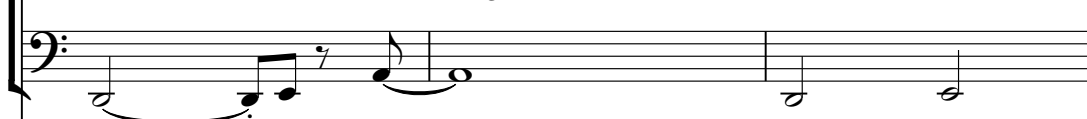

Bass notation for measures 44-46. Measure 44 has a dotted quarter note. Measures 45 and 46 have a half note.

STRINGS

String notation for measures 44-46. Measure 44 has a whole rest. Measures 45 and 46 feature a melodic line with a slur and a fermata.

Solo

Solo guitar notation for measures 44-46. Measure 44 has a whole rest. Measures 45 and 46 feature a rhythmic pattern of eighth notes.

47

DRUMS

EL GUITR

BASS

STRINGS

Solo

50

DRUMS

EL GUITR

OVERDRIVE

BASS

STRINGS

Solo

52

DRUMS

EL GUITR

Electric guitar notation for measures 52 and 53. Measure 52 is a whole rest. Measure 53 contains a quarter note G4, a quarter note A4, a quarter note B4, and a quarter note C5.

OVERDRIVE

Overdrive guitar notation for measures 52 and 53. Measure 52 contains a quarter note G4, a quarter note A4, a quarter note B4, and a quarter note C5. Measure 53 contains a quarter note G4, a quarter note A4, a quarter note B4, and a quarter note C5.

BASS

Bass notation for measures 52 and 53. Measure 52 contains a half note G2. Measure 53 contains a half note G2.

STRINGS

String notation for measures 52 and 53. Measure 52 contains a whole note G2. Measure 53 contains a whole note G2.

Solo

Solo guitar notation for measures 52 and 53. Measure 52 contains a quarter note G4, a quarter note A4, a quarter note B4, and a quarter note C5. Measure 53 contains a quarter note G4, a quarter note A4, a quarter note B4, and a quarter note C5.

54

DRUMS

EL GUITR

Electric guitar notation for measures 54 and 55. Measure 54 is a whole rest. Measure 55 contains a quarter note G4, a quarter note A4, and a quarter note B4.

OVERDRIVE

Overdrive guitar notation for measures 54 and 55. Measure 54 contains a quarter note G4, a quarter note A4, a quarter note B4, and a quarter note C5. Measure 55 contains a quarter note G4, a quarter note A4, a quarter note B4, and a quarter note C5.

BASS

Bass notation for measures 54 and 55. Measure 54 contains a half note G2. Measure 55 contains a half note G2.

STRINGS

String notation for measures 54 and 55. Measure 54 contains a whole note G2. Measure 55 contains a whole note G2.

Solo

Solo guitar notation for measures 54 and 55. Measure 54 contains a quarter note G4, a quarter note A4, a quarter note B4, and a quarter note C5. Measure 55 contains a quarter note G4, a quarter note A4, a quarter note B4, and a quarter note C5.

56

DRUMS

OVERDRIVE

BASS

STRINGS

Solo

58

DRUMS

EL GUITR

BASS

STRINGS

Solo

60

DRUMS

EL GUITR

BASS

STRINGS

Solo

62

DRUMS

EL GUITR

BASS

STRINGS

Solo

64

DRUMS

EL GUITR

OVERDRIVE

BASS

STRINGS

Solo

66

DRUMS

EL GUITR

OVERDRIVE

BASS

STRINGS

Solo

69

DRUMS

EL GUITR

OVERDRIVE

BASS

STRINGS

Solo

71

DRUMS

EL GUITR

OVERDRIVE

BASS

STRINGS

Solo

73

DRUMS

EL GUITR

OVERDRIVE

BASS

STRINGS

Solo

75

DRUMS

EL GUITR

BASS

STRINGS

Solo

78

DRUMS

EL GUITR

BASS

STRINGS

Solo

80

DRUMS

EL GUITR

OVERDRIVE

BASS

STRINGS

DRUMS

OVERDRIVE

BASS

STRINGS

Solo

DRUMS

BASS

STRINGS

Solo

89

DRUMS

EL GUITR

BASS

STRINGS

Solo

92

DRUMS

EL GUITR

BASS

STRINGS

Solo

94

DRUMS

OVERDRIVE

BASS

STRINGS

Solo

96

DRUMS

EL GUITR

OVERDRIVE

BASS

STRINGS

Solo

98

DRUMS

EL GUITR

Electric guitar notation for measures 98-100. The notation includes notes, rests, and dynamic markings.

OVERDRIVE

Overdrive guitar notation for measures 98-100. The notation includes notes, rests, and dynamic markings.

BASS

Bass notation for measures 98-100. The notation includes notes and rests.

STRINGS

String notation for measures 98-100. The notation includes notes and rests.

Solo

Solo guitar notation for measures 98-100. The notation includes notes, rests, and a triplet marking.

100

DRUMS

OVERDRIVE

Overdrive guitar notation for measures 100-102. The notation includes notes, rests, and dynamic markings.

BASS

Bass notation for measures 100-102. The notation includes notes and rests.

STRINGS

String notation for measures 100-102. The notation includes notes and rests.

Solo

Solo guitar notation for measures 100-102. The notation includes notes, rests, and a sextuplet marking.

102

DRUMS

EL GUITR

BASS

STRINGS

Solo

104

DRUMS

EL GUITR

BASS

STRINGS

Solo

107

DRUMS

EL GUITR

BASS

STRINGS

Solo

109

DRUMS

EL GUITR

OVERDRIVE

BASS

STRINGS

Solo

112

DRUMS

EL GUITR

OVERDRIVE

BASS

STRINGS

115

DRUMS

EL GUITR

OVERDRIVE

BASS

STRINGS

117

DRUMS

EL GUITR

Electric guitar notation for measures 117-118. Measure 117 features a power chord (G5) on the first beat, followed by a power chord (B5) on the second and fourth beats, and a power chord (D5) on the third and fifth beats. Measure 118 features a power chord (G5) on the first beat, followed by a power chord (B5) on the second and fourth beats, and a power chord (D5) on the third and fifth beats.

OVERDRIVE

Overdrive guitar notation for measures 117-118. Measure 117 features a melodic line starting on G4, moving to A4, B4, and C5, with a sharp sign indicating a natural harmonic. Measure 118 features a melodic line starting on G4, moving to A4, B4, and C5, with a sharp sign indicating a natural harmonic.

BASS

Bass notation for measures 117-118. Measure 117 features a bass line starting on G2, moving to A2, B2, and C3, with a sharp sign indicating a natural harmonic. Measure 118 features a bass line starting on G2, moving to A2, B2, and C3, with a sharp sign indicating a natural harmonic.

STRINGS

String notation for measures 117-118. Measure 117 features a string line starting on G4, moving to A4, B4, and C5, with a sharp sign indicating a natural harmonic. Measure 118 features a string line starting on G4, moving to A4, B4, and C5, with a sharp sign indicating a natural harmonic.

119

DRUMS

EL GUITR

Electric guitar notation for measures 119-120. Measure 119 features a power chord (G5) on the first beat, followed by a power chord (B5) on the second and fourth beats, and a power chord (D5) on the third and fifth beats. Measure 120 features a power chord (G5) on the first beat, followed by a power chord (B5) on the second and fourth beats, and a power chord (D5) on the third and fifth beats.

OVERDRIVE

Overdrive guitar notation for measures 119-120. Measure 119 features a melodic line starting on G4, moving to A4, B4, and C5, with a sharp sign indicating a natural harmonic. Measure 120 features a melodic line starting on G4, moving to A4, B4, and C5, with a sharp sign indicating a natural harmonic.

BASS

Bass notation for measures 119-120. Measure 119 features a bass line starting on G2, moving to A2, B2, and C3, with a sharp sign indicating a natural harmonic. Measure 120 features a bass line starting on G2, moving to A2, B2, and C3, with a sharp sign indicating a natural harmonic.

STRINGS

String notation for measures 119-120. Measure 119 features a string line starting on G4, moving to A4, B4, and C5, with a sharp sign indicating a natural harmonic. Measure 120 features a string line starting on G4, moving to A4, B4, and C5, with a sharp sign indicating a natural harmonic.

122

DRUMS

EL GUITR

OVERDRIVE

BASS

STRINGS

124

DRUMS

EL GUITR

OVERDRIVE

BASS

STRINGS

125

DRUMS

EL GUITR

OVERDRIVE

BASS

STRINGS

126

DRUMS

OVERDRIVE

BASS

STRINGS

128

DRUMS

OVERDRIVE

BASS

STRINGS

Solo

131

DRUMS

EL GUITR

BASS

STRINGS

Solo

134

DRUMS

EL GUITR

BASS

STRINGS

Solo

137

DRUMS

EL GUITR

OVERDRIVE

BASS

STRINGS

Solo

139

DRUMS

OVERDRIVE

BASS

STRINGS

Solo

141

DRUMS

EL GUITR

OVERDRIVE

BASS

STRINGS

Solo

143

DRUMS

EL GUITR

Electric guitar notation for measures 143 and 144. Measure 143 features a 7th fret barre with a dotted quarter note and an eighth note. Measure 144 is mostly silent.

OVERDRIVE

Overdrive guitar notation for measures 143 and 144. Measure 143 has a series of eighth notes with a sharp sign. Measure 144 continues with eighth notes and a sharp sign.

BASS

Bass notation for measures 143 and 144. Measure 143 has a half note. Measure 144 has a half note with a sharp sign.

STRINGS

String notation for measures 143 and 144. Measure 143 has a series of eighth notes with a sharp sign. Measure 144 has a series of eighth notes with a sharp sign.

Solo

145

DRUMS

OVERDRIVE

Overdrive guitar notation for measures 145 and 146. Measure 145 has a series of eighth notes with a sharp sign. Measure 146 is mostly silent.

BASS

Bass notation for measures 145 and 146. Measure 145 has a series of eighth notes with a sharp sign. Measure 146 has a half note.

STRINGS

String notation for measures 145 and 146. Measure 145 has a series of eighth notes with a sharp sign. Measure 146 has a series of eighth notes with a sharp sign.

Solo

147

DRUMS

EL GUITR

BASS

STRINGS

Solo

149

DRUMS

EL GUITR

BASS

STRINGS

Solo

6

151

DRUMS

EL GUITR

Electric guitar notation for measures 151-154. The notation is on a five-line staff in treble clef. It features a melodic line with eighth notes and quarter notes, including some slurs and accents.

BASS

Bass notation for measures 151-154. The notation is on a five-line staff in bass clef. It features a melodic line with quarter notes and eighth notes, including a sharp sign (#) on the second measure.

STRINGS

String notation for measures 151-154. The notation is on a five-line staff in treble clef. It features a melodic line with quarter notes and eighth notes, including slurs and accents.

Solo

Solo notation for measures 151-154. The notation is on a five-line staff in treble clef. It features a melodic line with eighth notes and quarter notes, including a triplet of eighth notes in the first measure.

153

DRUMS

EL GUITR

Electric guitar notation for measures 153-156. The notation is on a five-line staff in treble clef. It features a melodic line with eighth notes and quarter notes, including some slurs and accents.

BASS

Bass notation for measures 153-156. The notation is on a five-line staff in bass clef. It features a melodic line with quarter notes and eighth notes, including a sharp sign (#) on the second measure.

STRINGS

String notation for measures 153-156. The notation is on a five-line staff in treble clef. It features a melodic line with quarter notes and eighth notes, including slurs and accents.

Solo

Solo notation for measures 153-156. The notation is on a five-line staff in treble clef. It features a melodic line with eighth notes and quarter notes, including a triplet of eighth notes in the first measure.

155

DRUMS

EL GUITR

BASS

STRINGS

Solo

157

DRUMS

EL GUITR

BASS

STRINGS

Solo

160

DRUMS

EL GUITR

BASS

STRINGS

Solo

162

DRUMS

EL GUITR

BASS

STRINGS

Solo

164

DRUMS

EL GUITR

BASS

STRINGS

Solo

167

DRUMS

EL GUITR

BASS

STRINGS

Solo

169

DRUMS

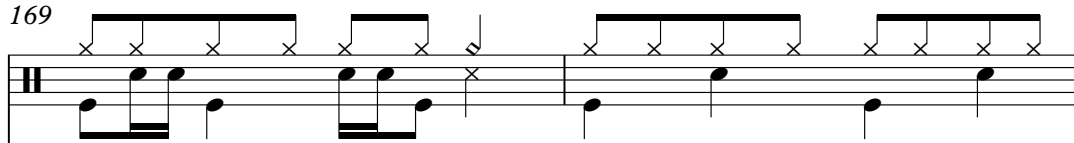

EL GUITR

Electric guitar notation for measures 169 and 170. The notation is in treble clef and includes various rhythmic patterns such as eighth and sixteenth notes, and rests.

BASS

Bass notation for measures 169 and 170. The notation is in bass clef and includes various rhythmic patterns such as eighth and sixteenth notes, and rests.

STRINGS

String notation for measures 169 and 170. The notation is in treble clef and includes various rhythmic patterns such as eighth and sixteenth notes, and rests.

Solo

Solo notation for measures 169 and 170. The notation is in treble clef and includes various rhythmic patterns such as eighth and sixteenth notes, and rests.

171

DRUMS

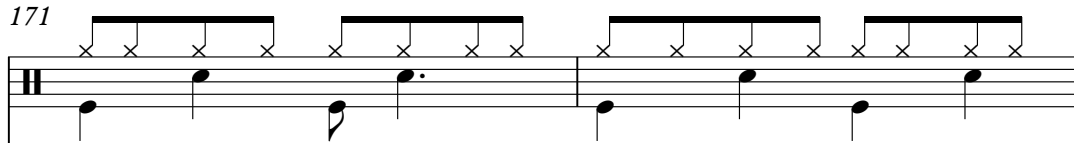

EL GUITR

Electric guitar notation for measures 171 and 172. The notation is in treble clef and includes various rhythmic patterns such as eighth and sixteenth notes, and rests.

BASS

Bass notation for measures 171 and 172. The notation is in bass clef and includes various rhythmic patterns such as eighth and sixteenth notes, and rests.

STRINGS

String notation for measures 171 and 172. The notation is in treble clef and includes various rhythmic patterns such as eighth and sixteenth notes, and rests.

Solo

Solo notation for measures 171 and 172. The notation is in treble clef and includes various rhythmic patterns such as eighth and sixteenth notes, and rests.

173

DRUMS

EL GUITR

BASS

STRINGS

Solo

176

DRUMS

EL GUITR

BASS

STRINGS

Solo

DRUMS

Anonymous - Title 97

♩ = 129,000076

V.S.

DRUMS

47

52

57

61

65

69

73

77

81

86

DRUMS

90

94

99

104

108

112

116

120

124

129

V.S.

134

138

142

146

150

154

158

162

166

170

DRUMS

174

EL GUITR

Anonymous - Title 97

♩ = 129,000076

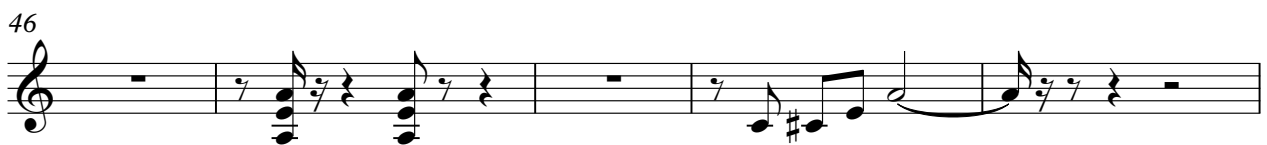

59

64

72

81

93

99

107

113

122

135

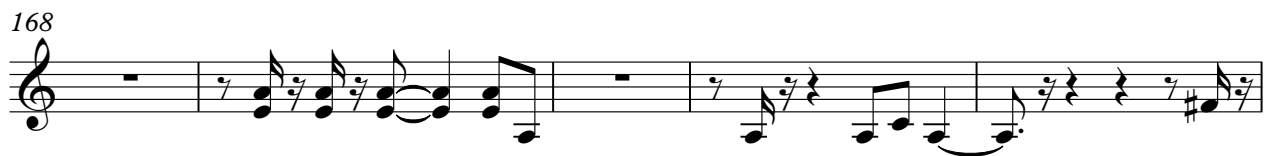
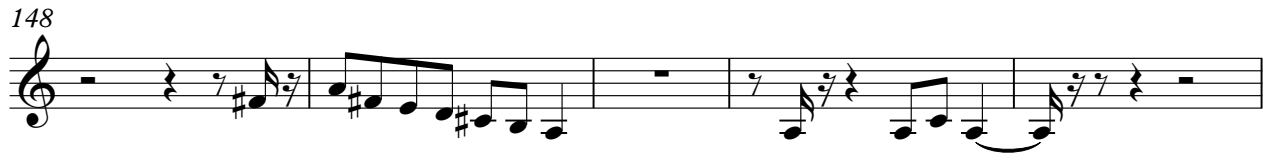

OVERDRIVE

Anonymous - Title 97

♩ = 129,000076

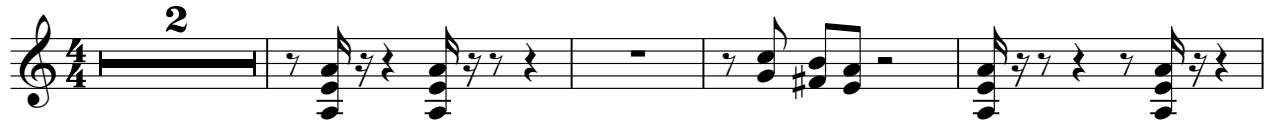

OVERDRIVE

82

85

96

99

109

116

119

123

127

138

OVERDRIVE

141

144

BASS

Anonymous - Title 97

♩ = 129,000076

8

15

22

29

35

40

46

53

59

V.S.

64

69

74

79

86

93

100

105

110

115

120

125

132

139

145

150

155

160

165

170

V.S.

175

STRINGS

Anonymous - Title 97

♩ = 129,000076

9

17

25

32

39

46

54

62

70

V.S.

STRINGS

78

87

95

102

110

115

121

125

126

134

STRINGS

142

149

156

162

169

173

Anonymous - Title 97

Solo

♩ = 129,000076

16

20

24

28

31

34

37

41

45

50

V.S.

2

54 *Solo*

58

61

64

68

72

77

85

89

93

Solo

96

99

102

105

109

131

135

139

143

146

V.S.

149 *Solo*

6 3

152

155

158

3 3

161

164

6 3

168

171

174

3 3