

Anonymous - Title

0.0"
1.1,00
Blue Eyes Cryin in the Rain

♩ = 120,000000

4

Drums (BB)

Piano (BB)

Guitar (BB)

Bass (BB)

Solo

Solo

6

Drums (BB)

Piano (BB)

Guitar (BB)

Bass (BB)

Bass notation for measures 6-8. Measure 6: bass line. Measure 7: bass line. Measure 8: bass line.

Voice 1 (Melody)

Voice 1 notation for measures 6-8. Measure 6: rest. Measure 7: note. Measure 8: notes.

Voice 2 (Harmony)

Voice 2 notation for measures 6-8. Measure 6: rest. Measure 7: note. Measure 8: notes.

Solo

Solo notation for measures 6-8. Measure 6: note. Measure 7: rest. Measure 8: rest.

Solo

Solo notation for measures 6-8. Measure 6: note. Measure 7: rest. Measure 8: rest.

8

Drums (BB)

Piano (BB)

Guitar (BB)

Bass (BB)

Voice 1 (Melody)

Voice 2 (Harmony)

10

Drums (BB)

Piano (BB)

Guitar (BB)

Bass (BB)

Voice 1 (Melody)

Voice 2 (Harmony)

12

Drums (BB)

Piano (BB)

Guitar (BB)

Bass (BB)

Voice 1 (Melody)

Voice 2 (Harmony)

14

Drums (BB)

Piano (BB)

Guitar (BB)

Bass (BB)

Voice 1 (Melody)

Voice 2 (Harmony)

16

Drums (BB)

Piano (BB)

Guitar (BB)

Bass (BB)

Voice 1 (Melody)

Voice 2 (Harmony)

18

Drums (BB)

Piano (BB)

Guitar (BB)

Bass (BB)

Voice 1 (Melody)

Voice 2 (Harmony)

20

Drums (BB)

Piano (BB)

Guitar (BB)

Bass (BB)

Voice 1 (Melody)

Voice 2 (Harmony)

22

Drums (BB)

Piano (BB)

Guitar (BB)

Bass (BB)

Voice 1 (Melody)

Voice 2 (Harmony)

24

Drums (BB)

Piano (BB)

Guitar (BB)

Bass (BB)

Voice 1 (Melody)

Voice 2 (Harmony)

26

Drums (BB)

Piano (BB)

Guitar (BB)

Bass (BB)

Voice 1 (Melody)

Voice 2 (Harmony)

28

Drums (BB)

Piano (BB)

Guitar (BB)

Bass (BB)

Voice 1 (Melody)

Voice 2 (Harmony)

30

Drums (BB)

Piano (BB)

Guitar (BB)

Bass (BB)

Voice 1 (Melody)

Voice 2 (Harmony)

32

Drums (BB)

Piano (BB)

Guitar (BB)

Bass (BB)

Voice 1 (Melody)

Voice 2 (Harmony)

34

Drums (BB)

Piano (BB)

Guitar (BB)

Bass (BB)

Voice 1 (Melody)

Voice 2 (Harmony)

37

Drums (BB)

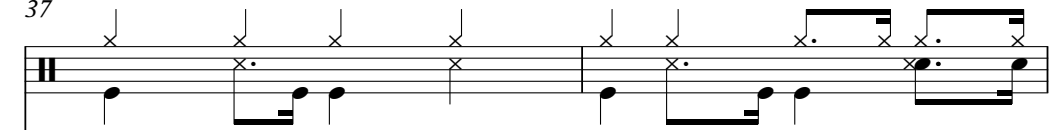

Piano (BB)

Guitar (BB)

Kora

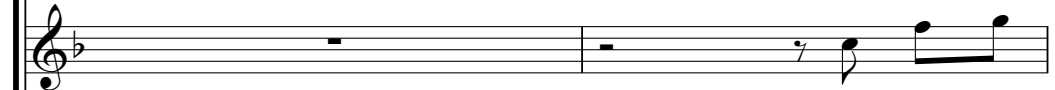

Bass (BB)

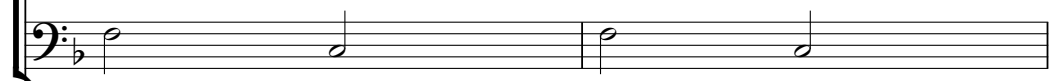

Voice 1 (Melody)

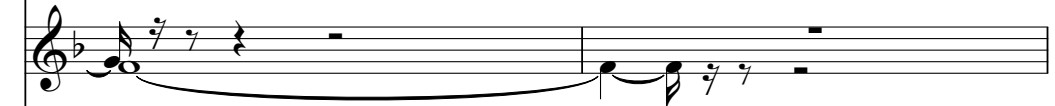

Voice 2 (Harmony)

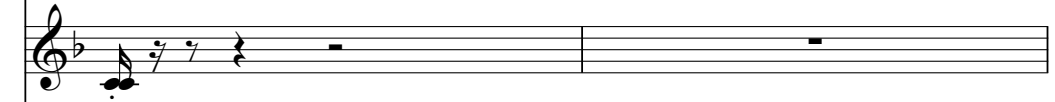

Solo

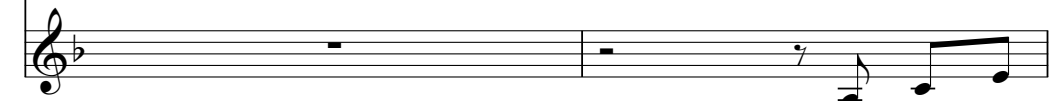

39

Drums (BB)

Piano (BB)

Guitar (BB)

Kora

Bass (BB)

Solo

41

Drums (BB)

Piano (BB)

Guitar (BB)

Kora

Bass (BB)

Solo

43

Drums (BB)

Piano (BB)

Guitar (BB)

Kora

Bass (BB)

Solo

45

Drums (BB)

Piano (BB)

Guitar (BB)

Kora

Bass (BB)

Solo

47

Drums (BB)

Piano (BB)

Guitar (BB)

Kora

Bass (BB)

Solo

49

Drums (BB)

Piano (BB)

Guitar (BB)

Kora

Bass (BB)

Solo

51

Drums (BB)

Piano (BB)

Guitar (BB)

Kora

Bass (BB)

Solo

53

Drums (BB)

Piano (BB)

Guitar (BB)

Kora

Bass (BB)

Solo

55

Drums (BB)

Piano (BB)

Guitar (BB)

Bass (BB)

Voice 1 (Melody)

Voice 2 (Harmony)

57

Drums (BB)

Piano (BB)

Guitar (BB)

Bass (BB)

Voice 1 (Melody)

Voice 2 (Harmony)

59

Drums (BB)

Piano (BB)

Guitar (BB)

Bass (BB)

Voice 1 (Melody)

Voice 2 (Harmony)

61

Drums (BB)

Piano (BB)

Guitar (BB)

Bass (BB)

Voice 1 (Melody)

Voice 2 (Harmony)

63

Drums (BB)

Piano (BB)

Guitar (BB)

Bass (BB)

Voice 1 (Melody)

Voice 2 (Harmony)

65

Drums (BB)

Piano (BB)

Guitar (BB)

Bass (BB)

Voice 1 (Melody)

Voice 2 (Harmony)

67

Drums (BB)

Piano (BB)

Guitar (BB)

Bass (BB)

Voice 1 (Melody)

Voice 2 (Harmony)

69

Drums (BB)

Piano (BB)

Guitar (BB)

Bass (BB)

Voice 1 (Melody)

Voice 2 (Harmony)

71

Drums (BB)

Piano (BB)

Guitar (BB)

Bass (BB)

Voice 1 (Melody)

Voice 2 (Harmony)

73

Drums (BB)

Piano (BB)

Guitar (BB)

Bass (BB)

Voice 1 (Melody)

Voice 2 (Harmony)

74

Drums (BB)

Piano (BB)

Guitar (BB)

Bass (BB)

Bass notation for measure 74. The staff starts with a 7/8 time signature. It contains a melodic line with a quarter note, an eighth note, and a quarter note. The measure ends with a whole rest.

Voice 1 (Melody)

Voice 1 notation for measure 74. The staff starts with a 7/8 time signature. It contains a melodic line with a half note, an eighth note, and a quarter note. The measure ends with a whole rest.

Drums (BB)

Anonymous - Title

♩ = 120,000000

6

11

16

21

26

31

36

41

46

V.S.

51

56

61

66

71

74

Piano (BB)

Anonymous - Title

♩ = 120,000000

V.S.

24

28

32

36

40

44

48

52

56

60

65

68

V.S.

71

73

Anonymous - Title

Guitar (BB)

♩ = 120,000000

V.S.

Guitar (BB)

36

40

43

46

49

52

55

58

61

64

67 Guitar (BB) 3

70

72

74

♩ = 120,000000

37

41

46

50

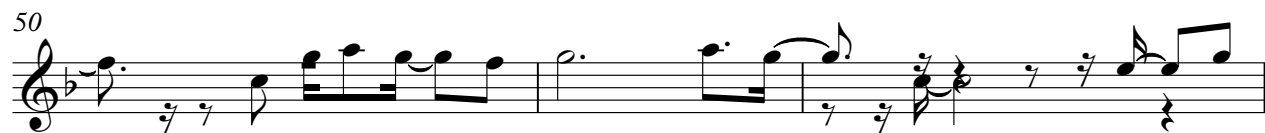

53

22

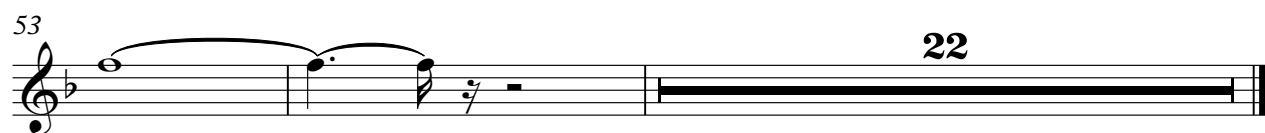

Bass (BB)

Anonymous - Title

♩ = 120,000000

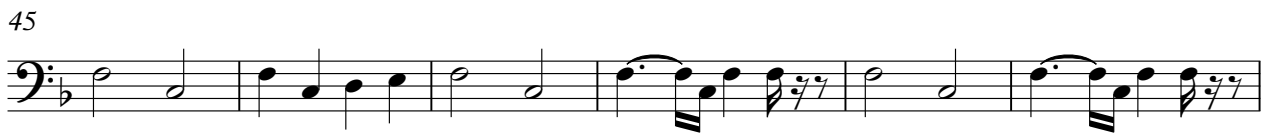

V.S.

2

Bass (BB)

63

68

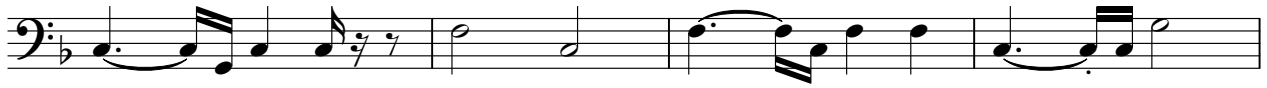

72

Anonymous - Title

Voice 1 (Melody)

♩ = 120,000000

6

11

17

23

29

35

37

16

55

60

66

71

Anonymous - Title

Voice 2 (Harmony)

♩ = 120,000000

6

11

16

22

28

34

17

55

60

65

70

3

Solo

Anonymous - Title

♩ = 120,000000

37

41

46

50

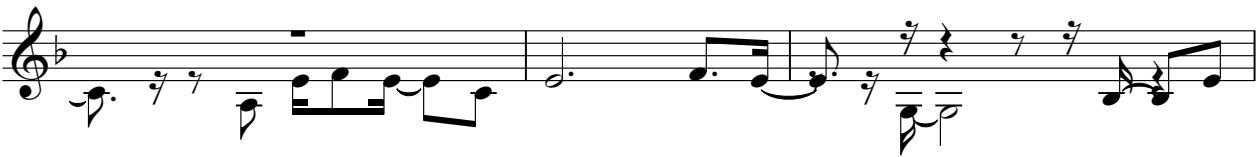

53

22

Solo

Anonymous - Title

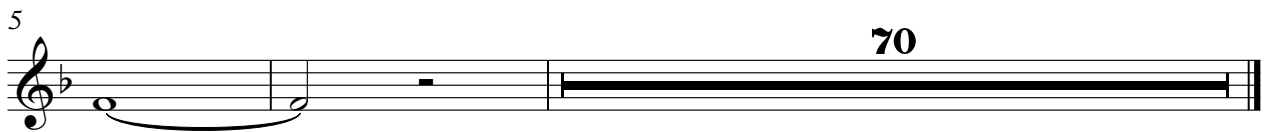
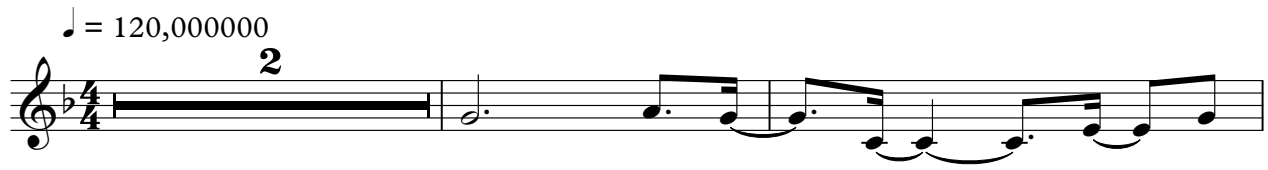

Solo

Anonymous - Title

♩ = 120,000000

2

5

70
