

# Anonymous - Titleharmonie D`Un Soir A Chateaugay

♩ = 120,000000

4/4

harmonica

jazz kit

jazz guit

steel guit

bass

5

harmonica

jazz kit

12str guit

jazz guit

steel guit

Copyright ©2000 By DM Midi conf-x-ion

7

7

jazz kit

12str guit

jazz guit

steel guit

T 2 2 4 4 3 6 3

A 4 4 5 0 5 0 0

B 0 2 2 0 0 0 0

9

9

harmonica

jazz kit

12str guit

jazz guit

steel guit

T 4 4 4

A 6 6 6

B 0 0 2

11

11

harmonica

jazz kit

12str guit

steel guit

T 5 4 5 5 4 5

A 2 2 2 2 2 2

B 0 0 0 0 0 0

13

harmonica

jazz kit

12str guit

steel guit

15

harmonica

jazz kit

12str guit

steel guit

17

harmonica

jazz kit

12str guit

steel guit

19

harmonica

jazz kit

12str guit

steel guit

bass

21

harmonica

jazz kit

12str guit

steel guit

bass

23

harmonica

jazz kit

12str guit

steel guit

bass

25

harmonica

jazz kit

12str guit

jazz guit

steel guit

bass

27

harmonica

jazz kit

12str guit

jazz guit

steel guit

bass

29

harmonica

jazz kit

12str guit

jazz guit

steel guit

bass

31

harmonica

jazz kit

12str guit

jazz guit

steel guit

bass

T	0	0	4	6
A	2	2	5	6
B	5	0	0	0 0

33

harmonica

jazz kit

12str guit

jazz guit

steel guit

bass

T	2	7	7	2	7	7
A	4	6	6	4	6	6
B	2	4	4	2	4	4
B	0	0	0	0	0	0

35

harmonica

jazz kit

12str guit

jazz guit

steel guit

bass

T 4 4 4  
A 8 8 5  
B 0 0 0 2

37

harmonica

jazz kit

12str guit

jazz guit

steel guit

bass

T 4 4  
A 5 5  
B 0 0 2

38

harmonica

jazz kit

12str guit

jazz guit

steel guit

bass

T 4 4 2 2  
A 5 5 4 4  
B 0 0 0 2

40

harmonica

jazz kit

12str guit

jazz guit

steel guit

bass

T 4 4 4 4 4 4  
A 3 8 4 5 4 4  
B 4 4 4 2 0 0 0

42

harmonica

jazz kit

12str guit

jazz guit

steel guit

bass

44

harmonica

jazz kit

12str guit

jazz guit

steel guit

bass

46

harmonica

jazz kit

12str guit

steel guit

bass

48

harmonica

jazz kit

12str guit

steel guit

bass

50

harmonica

jazz kit

12str guit

steel guit

bass

52

harmonica

jazz kit

12str guit

jazz guit

steel guit

bass

54

harmonica

jazz kit

12str guit

jazz guit

steel guit

bass

T	4	0	0	0	0
A	5			2	2
B	0	0	0	0	0

56

harmonica

jazz kit

12str guit

jazz guit

steel guit

bass

T	4	4	4	0	0
A	4	4	4	2	2
B	4	4	4	0	0

58

harmonica

jazz kit

12str guit

jazz guit

steel guit

bass

60

harmonica

jazz kit

12str guit

jazz guit

steel guit

bass

62

jazz kit

12str guit

jazz guit

steel guit

bass

4 4 4 4 4 4

0 5 2 2 2 2

64

harmonica

jazz kit

12str guit

jazz guit

steel guit

bass

4 4 2 2

5 5 4 4

2 2 2 2

66

jazz kit  
 12str guit  
 jazz guit  
 steel guit  
 bass

T 4 4 4 4 4 4  
 A 4 4 5 4 5  
 B 3 3 4 4 4

68

jazz kit  
 12str guit  
 jazz guit  
 steel guit  
 bass

T 0 0  
 A 2 2 6  
 B 0 0

69

harmonica

jazz kit

12str guit

jazz guit

steel guit

bass

T 4 4 0 0  
A 5 5 2 2  
B 0 2 2 0

71

harmonica

jazz kit

12str guit

jazz guit

steel guit

bass

T 4 4 0 0  
A 5 5 2 2  
B 0 2 2 0 0 0

73

harmonica

jazz kit

12str guit

jazz guit

steel guit

bass

75

harmonica

jazz kit

12str guit

jazz guit

steel guit

bass

77

harmonica

jazz kit

12str guit

jazz guit

steel guit

bass

T	2	7	7	4
A	4	0	0	0
B	0	0	0	0

79

harmonica

jazz kit

12str guit

steel guit

bass

T	4	4	3	4	4
A	0	5	5	5	0
B	0	0	2	0	0

81

harmonica

jazz kit

12str guit

steel guit

bass

83

harmonica

jazz kit

12str guit

steel guit

bass

85

harmonica

jazz kit

12str guit

jazz guit

steel guit

bass

T	0	2	4	4
A	2	4	5	5
B	2	0	0	0

87

harmonica

jazz kit

12str guit

jazz guit

steel guit

bass

T	2	7	7	2	7	7
A	4	0	0	4	0	0
B	2	4	4	2	4	4
B	0	0	0	0	0	0

89

jazz kit

12str guit

jazz guit

steel guit

bass

90

jazz kit

12str guit

jazz guit

steel guit

bass

Anonymous - Titleharmonie D`Un Soir A Chateaugay  
harmonica

♩ = 120,000000

9

13

17

20

24

29

32

Copyright @2000 By DM Midi conf-x-ion

35

39

44

48

53

57

65

73

78

82

85

Anonymous - Titleharmonie D`Un Soir A Chateaugay  
jazz kit

♩ = 120,000000

2

8

15

20

24

28

32

36

40

45

Copyright @2000 By DM Midi conf-x-ion

V.S.

49

3

53

57

61

66

70

74

78

83

87

2

# Anonymous - Titleharmonie D`Un Soir A Chateaugay

12str guit

♩ = 120,000000

4

7

10

12

14

16

19

21

23

25

Copyright ©2000 By DM Midi conf-x-ion

V.S.

27

29

31

34

37

39

41

43

46

48

V.S.

72

74

76

80

82

84

86

88

90

Anonymous - Titleharmonie D`Un Soir A Chateaugay  
jazz guit

♩ = 120,000000

2

7

14

24

2

30

34

38

42

7

Copyright @2000 By DM Midi conf-x-ion

52

57

61

65

69

74

78

89

# Anonymous - Titleharmonie D`Un Soir A Chateaugay

steel guit

♩ = 120,000000  
**4**

8

13

18

23

28

32

37

42

48

V.S.

2  
53

steel guitar

57

62

67

72

76

81

86

89

# Anonymous - Titleharmonie D`Un Soir A Chateaugay

bass

♩ = 120,000000

18

23

29

33

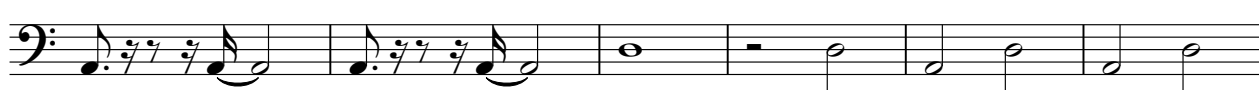

39

46

52

57

62

68

2

bass

73

77

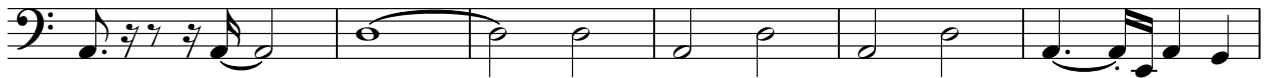

83

88

