

Anonymous - Titleneau Dommage Le Heant Beaupre

♩ = 113,000099

tenor sax

Piano

♩ = 113,000099

Voix

Voix

3

tenor sax

Piano

Voix

Voix

Copyright @2000 By DM Midi conf-x-ion

5

tenor sax

Piano

Voix

Voix

7

Drum

Piano

Voix

Voix

9

Drum

Piano

Guitar

Voix

Voix

11

Drum

Piano

Guitar

Basse

13

Drum

Piano

Guitar

Basse

15

Drum

Piano

Guitar

Basse

16

Drum

Piano

Guitar

Basse

17

tenor sax

Drum

Piano

Guitar

Basse

19

tenor sax

Drum

Piano

Basse

21

tenor sax

Drum

Piano

Basse

23

tenor sax

Drum

Piano

Basse

25

tenor sax

Drum

Piano

Basse

27

tenor sax

Drum

Piano

Basse

29

tenor sax

Drum

Piano

Basse

31

tenor sax

Drum

Piano

Basse

33

tenor sax

Drum

Piano

Basse

35

tenor sax

Drum

Piano

Basse

37

tenor sax

Drum

Piano

Basse

39

Piano

Guitar

Basse

41

tenor sax

Piano

Guitar

Basse

43

tenor sax

Drum

Piano

Basse

45

tenor sax

Drum

Piano

Basse

47

tenor sax

Drum

Piano

Basse

49

tenor sax

Drum

Piano

Basse

51

tenor sax

Drum

Piano

Basse

53

tenor sax

Drum

Piano

Basse

55

tenor sax

Drum

Piano

Basse

57

tenor sax

Drum

Piano

Basse

59

tenor sax

Drum

Piano

Basse

61

tenor sax

Drum

Piano

Basse

63

Piano

Guitar

Basse

65

Piano

Guitar

Basse

67

Drum

Piano

Guitar

Basse

69

Drum

Piano

Guitar

Basse

71

Drum

Piano

Guitar

Basse

73

Drum

Piano

Guitar

Basse

Voix

Voix

75

Piano

Basse

Voix

Voix

77

Piano

Basse

Voix

Voix

79

Drum

Piano

Basse

Basse notation for measures 79 and 80. It is a single bass clef staff containing a rhythmic line with eighth and sixteenth notes.

Voix

Voix notation for measures 79 and 80. It is a single treble clef staff containing a vocal line with a few notes and rests.

Voix

Voix notation for measures 79 and 80. It is a single treble clef staff containing a vocal line with a few notes and rests.

81

tenor sax

Drum

Piano

Basse

Voix

Voix

83

tenor sax

Drum

Piano

Basse

85

tenor sax

Drum

Piano

Basse

87

tenor sax

Drum

Piano

Basse

89

tenor sax

Drum

Piano

Basse

91

tenor sax

Drum

Piano

Basse

93

tenor sax

Drum

Piano

Basse

95

tenor sax

Drum

Piano

Basse

97

Piano

Guitar

Basse

99

Piano

Guitar

Basse

100

Piano

Guitar

Basse

Anonymous - Titleneau Dommage Le Heant Beaupre

tenor sax

♩ = 113,000099

12

18

23

27

30

34

36

3

Copyright ©2000 By DM Midi conf-x-ion

42

47

51

54

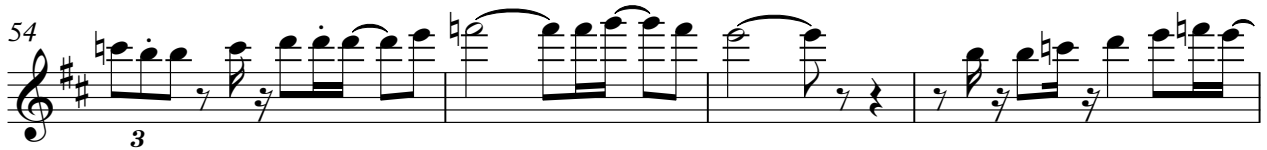

58

61

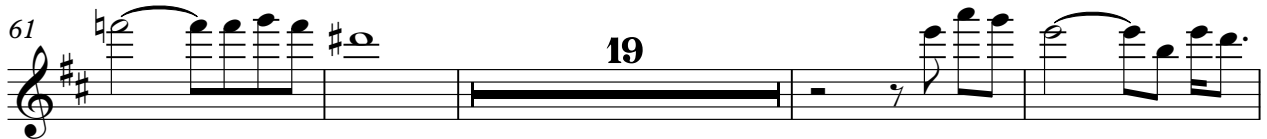

84

89

93

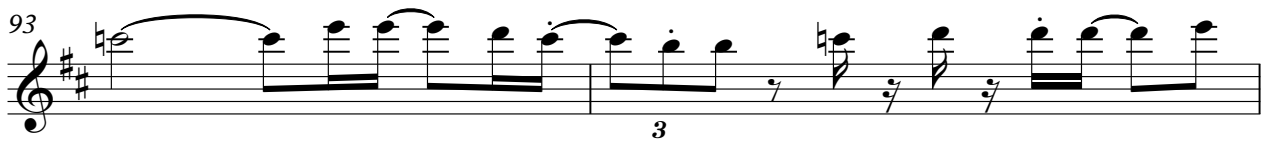

95

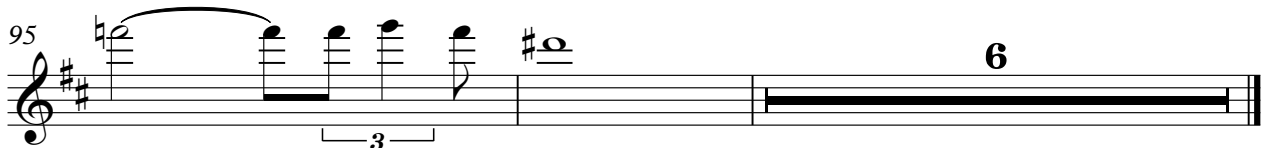

Drum

Anonymous - Titleneau Dommage Le Heant Beaupre

♩ = 113,000099

6

9

12

16

20

24

28

32

36

4

Copyright ©2000 By DM Midi conf-x-ion

43

47

51

55

59

63

4

70

74

4

81

84

Drum

3

88

92

95

Piano

Anonymous - Titleneau Dommage Le Heant Beaupre

♩ = 113,000099

4

6

8

10

12

Copyright ©2000 By DM Midi conf-x-ion

V.S.

14

16

18

20

22

24

26

28

30

32

34

36

38

41

43

45

47

49

51

53

55

57

60

62

65

67

69

71

73

75

77

79

81

83

85

87

89

91

93

95

98

100

Guitar

Anonymous - Titleneau Dommage Le Heant Beaupre

♩ = 113,000099

9

12

14

16

18

20

40

42

20

Copyright @2000 By DM Midi conf-x-ion

2

Guitar

63

65

67

70

73

22

97

99

Anonymous - Titleneau Dommage Le Heant Beaupre

Basse

♩ = 113,000099

10

13

16

19

22

25

28

33

37

Copyright ©2000 By DM Midi conf-x-ion

42

45

48

51

54

58

62

67

70

73

76

79

82

85

88

91

95

99

Voix

Anonymous - Titleneau Dommage Le Heant Beaupre

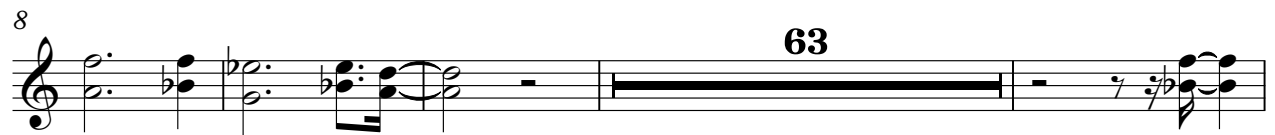

Copyright ©2000 By DM Midi conf-x-ion

Voix Anonymous - Titleneau Dommage Le Heant Beaupre

♩ = 113,000099

8 **63**

75

80 **20**

Copyright ©2000 By DM Midi conf-x-ion