

Anonymous - Troppo Bella

♩ = 88,000023

Percussion

Jazz Guitar

Jazz Guitar

Jazz Guitar

Electric Guitar

Electric Guitar

5-string Electric Bass

Soprano

Soprano

Synth Strings

Lead 8 (Bass + Lead)

5

Perc.

J. Gtr.

J. Gtr.

E. Gtr.

Syn. Str.

Lead 8

8

Perc.

J. Gtr.

J. Gtr.

E. Gtr.

11

Perc.

J. Gtr.

J. Gtr.

E. Gtr.

E. Gtr.

E. Bass

14

Perc.

J. Gtr.

J. Gtr.

E. Gtr.

E. Bass

17 3

Perc.

J. Gtr.

J. Gtr.

J. Gtr.

E. Gtr.

E. Bass

S.

20

Perc.

J. Gtr.

J. Gtr.

J. Gtr.

E. Gtr.

E. Bass

S.

23

Perc.

J. Gtr.

J. Gtr.

J. Gtr.

E. Gtr.

E. Bass

S.

26

Perc.

J. Gtr.

J. Gtr.

J. Gtr.

E. Gtr.

E. Gtr.

E. Bass

29

Perc.

J. Gtr.

J. Gtr.

E. Gtr.

E. Gtr.

E. Bass

32

Perc.

J. Gtr.

J. Gtr.

E. Gtr.

E. Gtr.

E. Bass

35

Perc.

J. Gtr.

J. Gtr.

E. Gtr.

E. Bass

38

Perc.

J. Gtr.

J. Gtr.

J. Gtr.

E. Gtr.

E. Gtr.

E. Bass

S.

41

Perc. J. Gtr. J. Gtr. J. Gtr. E. Gtr. E. Gtr. E. Bass S.

44

Perc. J. Gtr. J. Gtr. J. Gtr. E. Gtr. E. Gtr. E. Bass S. S.

47 7

Perc.

J. Gtr.

J. Gtr.

E. Gtr.

E. Gtr.

E. Bass

S.

Syn. Str.

50

Perc.

J. Gtr.

J. Gtr.

J. Gtr.

E. Gtr.

E. Gtr.

E. Bass

S.

Syn. Str.

53

Perc.

J. Gtr.

J. Gtr.

J. Gtr.

E. Gtr.

E. Gtr.

E. Bass

S.

Syn. Str.

56

Perc.

J. Gtr.

J. Gtr.

J. Gtr.

E. Gtr.

E. Gtr.

E. Bass

S.

Syn. Str.

59

63

66

69

72

74

Anonymous - Troppo Bella

Percussion

♩ = 88,000023

4/4

4

6

8

10

12

14

16

18

21

V.S.

2

Percussion

47

50

53

56

59

61

63

66

69

72

V.S.

4

Percussion

74

33

37

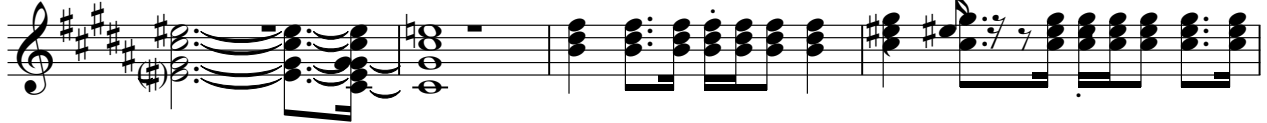

41

44

47

50

53

56

59

66

69

72

74

♩ = 88,000023

6

9

12

15

17

19

21

23

25

28

59

63

65

68

71

73

76

♩ = 88,000023

17

21

26

11

40

44

47

51

55

3

62

66

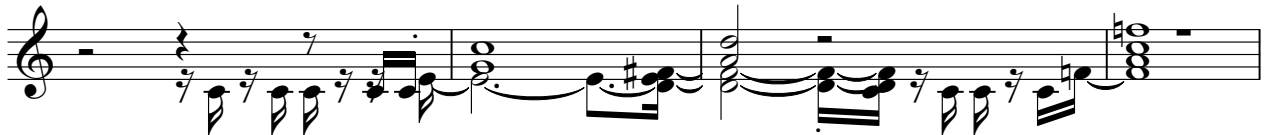

70

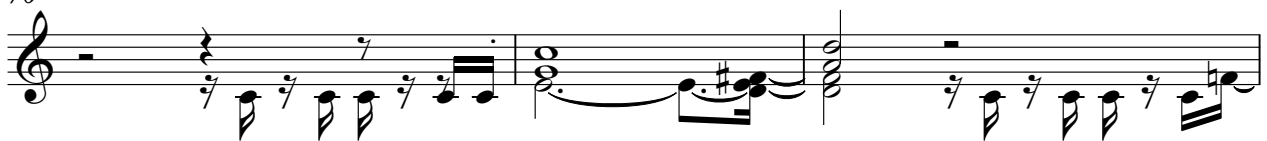

73

Anonymous - Troppo Bella

Electric Guitar

♩ = 88,000023

2

6

11 14

28

31

34 4

40

43

46

48

V.S.

51

54

57

63

66

69

72

74

Electric Guitar

Anonymous - Troppo Bella

♩ = 88,000023

10

16

22

31

37

44

53

64

71

76

5-string Electric Bass

Anonymous - Troppo Bella

♩ = 88,000023

8

14

21

25

30

34

39

43

47

51

V.S.

55

62

66

70

73

76

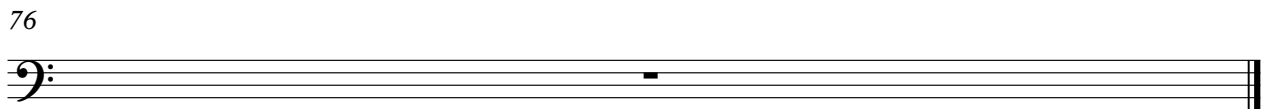

Anonymous - Troppo Bella

Soprano

$\text{♩} = 88,000023$

Soprano

Anonymous - Troppo Bella

$\text{♩} = 88,000023$

45

47

50

53

56

8

67

70

73

2

Lead 8 (Bass + Lead)

Anonymous - Troppo Bella

♩ = 88,000023

2

6

41

29

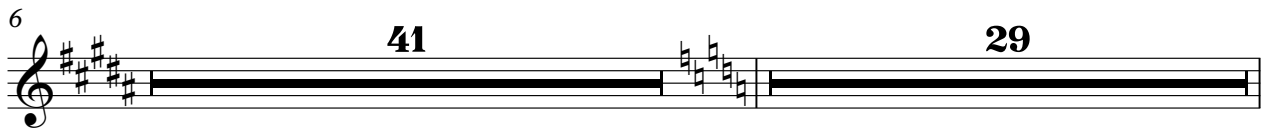

76

