

Autres - 1

5.3"
4.1.00
Intro

♩ = 135,000137

Méloдие

Boummm!!!

Trompettes

Trombone

CC 2

CC

Charleys

Toms

GC

Guaco

Claps

Timbale

@KMIDI KARAOKE FILE

Piano

Piano 2

Jazz Guitare

Clean Guitare

Organ

Rock Organ

Accordéon

Choeurs

Voices

Wah...

♩ = 135,000137

Strings

8

Mélodie

Trompettes

Trombone

CC

Charleys

Toms

GC

Guaco

Claps

Clean Guitare

Organ

Voices

Tous les en fants de ma ci

13

Mélodie

CC

Charleys

GC

Guaco

Claps

Clean Guitare

Rock Organ

tû mk me d'ail leurs Et tout ce que la co lire a fait de meil leur Des fa ces de sta la mites et des jeu nes fil les

18

Mélo die

De dot tes, d'ac nîs a ma man la fa mil le Tous les en fants de mon quar tier et mk me d'ail leurs Et tout ce que le brî ton

CC

Charleys

GC

Guaco

Claps

Clean Guitare

Choeurs

Sont la D'ail leurs

23

Mélo die

a fait de meil leur De tou n'vou lait pas pay er l'en trîe tren te bal les On t'en va his la scîme on t'en va his la sal le Et

CC

Charleys

GC

Guaco

Claps

Piano

Clean Guitare

Choeurs

Meil leurs Trop cher

28

Mélo die

Y'a la tkte tk te de cail lou Ce qu'ont du sen ti ment au'pφ tes de voy ous At ten dait qu'on al lu m'la

CC

Charleys

GC

Guaco

Claps

Piano

Clean Guitare

Choeurs

tk te de cail lou cail lou au'pφ tes de voy ous

Mélo die

33

miche en tout cas Et que sur gis sent de la sci ne des vol cans On a tom ber on a tom ber la che mi se

CC. 2

CC

Charleys

GC

Guaco

Claps

Cloches

Piano

Clean Guitare

Organ

Choeurs

Et que sur gis sent de la sci ne des vol cans Tom ber la Tom ber

Strings

38 5

Mélocdie

Oui, moi j'ai tom bii, J'ai tom bii la che mi se Oui, moi j'ai tom bii J'ai tom bii la che mi se Oui, moi j'ai tom bii, j'ai

Trompettes

Trombone

CC

Charleys

GC

Guaco

Claps

Cloches

Piano

Clean Guitare

Organ

Choeurs

la Tom ber la Tom ber la

Strings

1'16.4"
44.1.00
Couplet 2

Mélodie
tom biŕ la che mi se Tous les en fants de ma ci tŕi mk me d'aŕil leurs Et tous ceux que la co lŕre a fait de meil leur

Trompettes

Trombone

CC 2

CC

Charleys

GC

Guaco

Claps

Congas

Cloches

Piano

Clean Guitare

Organ

Voices

Strings

48

Mélie

Des pas beaux des fa ces ron des com me des quil les Des tx tes rou ges en a mont la fa mil le Tous les en fants de mon quar

CC

Charleys

GC

Guaco

Claps

Congas

Cloches

Piano

Clean Guitare

Choeurs

Voices

Des pas beaux fa ces ron Des tx tes rou ges Sont la

53

Mélie

tier mk me d'ail leurs Et tous ceux que le dît con a fait de meil leurs C'est qu'il vou lait pro fi ter de la pa gail le

CC

Charleys

GC

Guaco

Claps

Congas

Cloches

Piano

Clean Guitare

Choeurs

Voices

Strings

Meil leurs Aie Aie Aie

1'44.8"
60.1.00

Mélocie

Tout a coup le trai teur fait cou cou dans la lo ge Oh! ma ma qu'el le tour ne

CC

Charleys

GC

Guaco

Claps

Congas

Cloches

Piano

Piano 2

Clean Guitar

Choeurs

Aie!!

Tout a coup le trai teur fait cou cou dans la lo ge

Voices

63 9

Mélocdie

vi te cette hor lo ge Al lez, les gars, vous a vez pro mis le so leil On peut vous di re ce soir qu'on n'a pas som meil

CC 2

CC

Charleys

GC

Guaco

Claps

Congas

Piano

Piano 2

Clean Guitar

Choeurs

Voices

Tom ber

1'59,1"
68.1,00
Refrain 2

Mélodie

On va la tom ber Tom ber la che mi se On va la tom ber tom ber Tom ber la che mi se On va la tom ber

Trompettes

Trombone

CC

Charleys

GC

Guaco

Claps

Congas

Cloches

Piano

Clean Guitare

Organ

Choeurs

la Tom ber la Tom ber la

Strings

73

Mélo die

Trompettes

Trombone

CC 2

CC

Charleys

GC

Guaco

Claps

Congas

Cloches

Piano

Clean Guitare

Organ

Choeurs

Strings

Tom ber la che mi se On va la tom ber tom ber Tom ber la che mi se Tous les pe tits ga vroches et les têtes a bi mées

Tom ber la

78

Mélo die

Charleys

GC

Guaco

Piano

Organ

Accordéon

Et les fa ces de pioche ont tan que les mi nets Ont mis le feu, en sau tant a'en vers La tète en bas c'it ait pas

2'27.5"
84.1.00

83

Mélodie

des pa roles en l'air On les ent tend qui crient "Al lez, pas de ma niu re" Sur tout, pas de ca prises on

CC

Charleys

GC

Guaco

Timbale

Cloches

Tambourin

Piano

Organ

Voices

87

Mélodie

en n'a rien a fai re Puis on n'est pas ve nu la dans un mo nas ti re Ni cas ser la voix mais pour

CC

Charleys

GC

Guaco

Cloches

Tambourin

Piano

Organ

Voices

91 13

Mélocdie

pü ter les ar tü res Et c'est ain si chez nous, et c'est pa reil ail leurs Tout ce que ce vi lain mon de

CC

Charleys

GC

Guaco

Cloches

Tambourin

Piano

Organ

Voices

95

Mélocdie

a fait de meil leur Se trou vait la, jus te pour le plai sirs Ce jour la je peux di re

CC 2

CC

Charleys

GC

Guaco

Cloches

Tambourin

Piano

Organ

Rock Organ

Voices

248.8°
96.1.00

2'55.9"
100.1.00
Refrain3

Mélodie

qu'on s'est fait plai sirs On va la tom ber Tom ber la che mi se On va la tom ber tom ber

CC 2

CC

Charleys

GC

Guaco

Claps

Congas

Timbale

Cloches

Tambourin

Piano

Clean Guitare

Organ

Rock Organ

Choeurs

Tom ber la Tom ber la

Strings

103 15

Mélo die

Trompettes

Trombone

CC 2

CC

Charleys

GC

Guaco

Claps

Congas

Cloches

Piano

Jazz Guitare

Clean Guitare

Organ

Choeurs

Strings

Tom ber la che mi se On va la tom ber Tom ber la che mi se On va la tom ber tom ber Tom ber la che mi se

Tom ber la Tom ber la

108

CC

Charleys

GC

Claps

Tambourin

Piano

Jazz Guitare

Clean Guitare

3'10.2"
108.1.00
Guitare

324.4"
116.1.00
Capella

113

Mélodie

CC

Charleys

GC

Guaco

Claps

Cloches

Tambourin

Jazz Guitare

Clean Guitare

Il tom be les tom ber tom ber tom ber la che mi i se

331.5"
120.1.00

118

Mélodie

CC 2

CC

Charleys

GC

Guaco

Cloches

Jazz Guitare

Clean Guitare

Organ

Il tom be les tom be les tom ber tom ber tom ber la Il tom be les tom ber tom ber tom ber la che mi i se Il tom be les tom be les tom ber

123 3'38.6"
124.1,00
Refrain 4 17

Méloдие

tom ber tom ber la On va la tom ber Tom ber la che mi se On va la tom ber tom ber Tom ber la che mi se

CC 2

CC

Charleys

GC

Guaco

Claps

Congas

Timbale

Cloches

Clean Guitare

Organ

Choeurs

Tom ber la Tom ber la Tom ber

Strings

128 3'52.8"
132.1,00
Refrain 5

Méloдие

On va la tom ber Tom ber la che mi se On va la tom ber tom ber Tom ber la che mi se On va la tom ber

Trompettes

Trombone

CC

Charleys

GC

Guaco

Claps

Congas

Cloches

Clean Guitare

Organ

Choeurs

la Tom ber la Tom ber la

Strings

133

Mélo die

Trompettes

Trombone

CC

Charleys

GC

Guaco

Claps

Congas

Cloches

Clean Guitare

Organ

Choeurs

Strings

Tom ber la che mi se On va la tom ber tom ber Tom ber la che mi se On va la tom ber Tom ber la che mi se

Tom ber la Tom ber la Tom ber

407.1"
140.1,00
Guitare 2

138

Mélo die

Trompettes

Trombone

CC

Charleys

GC

Guaco

Claps

Congas

Cloches

Clean Guitare

Organ

Choeurs

Strings

On va la tom ber tom ber Tom ber la che mi se

la Tom ber la Tom ber la

143

Trompettes

Trombone

CC

Charleys

GC

Guaco

Claps

Congas

Cloches

Clean Guitare

Organ

Choeurs

Strings

Tom ber la

Tom ber la

Tom ber la

♩ = 135,000137

Boummm!!!

12

Tous les en fants de ma ci тї мк me d'ail leurs Et tout ce que la co liге

15

a fait de meil leur Des fa ces de sta la mites et des jeu nes fil les

18

De dot tes, d'ac nїs a ma man la fa mil le Tous les en fants de mon quar

21

tier et мк me d'ail leurs Et tout ce que le бї ton a fait de meil leur

24

De tou n'vou lait pas pay er l'en trїe tren te bal les On t'en va his la scıne on

27

t'en va his la sal le Et Y'a la tkte тк te de cail lou

30

Ce qu'ont du sen ti ment au'pф tes de voy ous At ten dait qu'on al lu m'la

33

miche en tout cas Et que sur gis sent de la sci ne des vol cans

36

On a tom ber on a tom ber la che mi se Oui, moi j'ai tom бї, J'ai V.S.

Mélodie

39  Musical notation for measures 39-41, bass clef, 3/4 time signature. The melody consists of eighth and quarter notes.

tom бї la che mi se Oui, moi j'ai tom бї J'ai tom бї la che mi se

42  Musical notation for measures 42-44, bass clef, 3/4 time signature. The melody continues with eighth and quarter notes.

Oui, moi j'ai tom бї, j'ai tom бї la che mi se Tous les en fants de ma ci

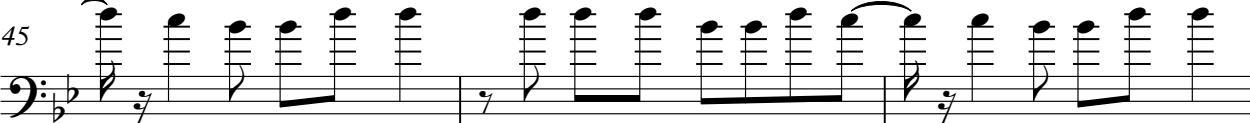
45  Musical notation for measures 45-47, bass clef, 3/4 time signature. The melody continues with eighth and quarter notes.

тї мк me d'ail leurs Et tous ceux que la co liге a fait de meil leur

48  Musical notation for measures 48-50, bass clef, 3/4 time signature. The melody continues with eighth and quarter notes.

Des pas beaux des fa ces ron des com me des qu'il les Des tk tes rou ges en

51  Musical notation for measures 51-53, bass clef, 3/4 time signature. The melody continues with eighth and quarter notes.

a mont la fa mil le Tous les en fants de mon quar tier мк me d'ail leurs

54  Musical notation for measures 54-56, bass clef, 3/4 time signature. The melody continues with eighth and quarter notes.

Et tous ceux que le дї con a fait de meil leurs C'est qu'il vou lait pro fi

57  Musical notation for measures 57-59, bass clef, 3/4 time signature. The melody continues with eighth and quarter notes.

ter de la pa gail le

60  Musical notation for measures 60-62, bass clef, 3/4 time signature. The melody continues with eighth and quarter notes.

Tout a coup le trai teur fait cou cou dans la lo ge Oh! ma ma qu'el le tour ne

63  Musical notation for measures 63-65, bass clef, 3/4 time signature. The melody continues with eighth and quarter notes.

vi te cette hor lo ge Al lez, les gars, vous a vez pro mis le so leil

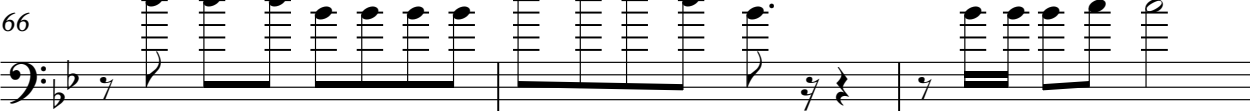
66  Musical notation for measures 66-68, bass clef, 3/4 time signature. The melody continues with eighth and quarter notes.

On peut vous di re ce soir qu'on n'a pas som meil On va la tom ber

69  Musical notation for measures 69-71, bass clef, 3/4 time signature. Measure 69: quarter notes G2, A2, B2, C3, D3, E3, F3, G3. Measure 70: quarter notes G3, A3, B3, C4, D4, E4, F4, G4. Measure 71: quarter notes G4, A4, B4, C5, D5, E5, F5, G5.

Tom ber la che mi se On va la tom ber tom ber Tom ber la che mi se

72  Musical notation for measures 72-74, bass clef, 3/4 time signature. Measure 72: quarter notes G2, A2, B2, C3, D3, E3, F3, G3. Measure 73: quarter notes G3, A3, B3, C4, D4, E4, F4, G4. Measure 74: quarter notes G4, A4, B4, C5, D5, E5, F5, G5.

On va la tom ber Tom ber la che mi se On va la tom ber tom ber

75  Musical notation for measures 75-77, bass clef, 3/4 time signature. Measure 75: quarter notes G2, A2, B2, C3, D3, E3, F3, G3. Measure 76: quarter notes G3, A3, B3, C4, D4, E4, F4, G4. Measure 77: quarter notes G4, A4, B4, C5, D5, E5, F5, G5.

Tom ber la che mi se Tous les pe tits ga vroches et les têtes a bi mères

78  Musical notation for measures 78-80, bass clef, 3/4 time signature. Measure 78: quarter notes G2, A2, B2, C3, D3, E3, F3, G3. Measure 79: quarter notes G3, A3, B3, C4, D4, E4, F4, G4. Measure 80: quarter notes G4, A4, B4, C5, D5, E5, F5, G5.

Et les fa ces de pioche ont tan que les mi nets Ont mis le feu, en

81  Musical notation for measures 81-83, bass clef, 3/4 time signature. Measure 81: quarter notes G2, A2, B2, C3, D3, E3, F3, G3. Measure 82: quarter notes G3, A3, B3, C4, D4, E4, F4, G4. Measure 83: quarter notes G4, A4, B4, C5, D5, E5, F5, G5.

sau tant a l'en vers La tête en bas c'yt ait pas des pa roles en l'air

84  Musical notation for measures 84-86, bass clef, 3/4 time signature. Measure 84: quarter notes G2, A2, B2, C3, D3, E3, F3, G3. Measure 85: quarter notes G3, A3, B3, C4, D4, E4, F4, G4. Measure 86: quarter notes G4, A4, B4, C5, D5, E5, F5, G5.

On les ent tend qui crient "Al lez, pas de ma niè re" Sur tout, pas de ca prices on

87  Musical notation for measures 87-89, bass clef, 3/4 time signature. Measure 87: quarter notes G2, A2, B2, C3, D3, E3, F3, G3. Measure 88: quarter notes G3, A3, B3, C4, D4, E4, F4, G4. Measure 89: quarter notes G4, A4, B4, C5, D5, E5, F5, G5.

en n'a rien a fai re Puis on n'est pas ve nu la dans un mo nas ti re

90  Musical notation for measures 90-92, bass clef, 3/4 time signature. Measure 90: quarter notes G2, A2, B2, C3, D3, E3, F3, G3. Measure 91: quarter notes G3, A3, B3, C4, D4, E4, F4, G4. Measure 92: quarter notes G4, A4, B4, C5, D5, E5, F5, G5.

Ni cas ser la voix mais pour pñ ter les ar ti res Et c'est ain si chez nous, et

93  Musical notation for measures 93-95, bass clef, 3/4 time signature. Measure 93: quarter notes G2, A2, B2, C3, D3, E3, F3, G3. Measure 94: quarter notes G3, A3, B3, C4, D4, E4, F4, G4. Measure 95: quarter notes G4, A4, B4, C5, D5, E5, F5, G5.

c'est pa reil ail leurs Tout ce que ce vi lain mon de a fait de meil leur

96  Musical notation for measures 96-98, bass clef, 3/4 time signature. Measure 96: quarter notes G2, A2, B2, C3, D3, E3, F3, G3. Measure 97: quarter notes G3, A3, B3, C4, D4, E4, F4, G4. Measure 98: quarter notes G4, A4, B4, C5, D5, E5, F5, G5.

Se trou vait la, jus te pour le plai sirs Ce jour la je peux di re

V.S.

Mélodie

99  Musical notation for measures 99-101. The bass clef is used. Measure 99 has a whole note chord. Measure 100 has a quarter rest followed by a quarter note chord. Measure 101 has a whole note chord.

qu'on s'est fait plai sirs On va la tom ber Tom ber la che mi se

102  Musical notation for measures 102-104. Measure 102 has a quarter rest followed by a quarter note chord. Measure 103 has a quarter rest followed by a quarter note chord. Measure 104 has a quarter rest followed by a quarter note chord.

On va la tom ber tom ber Tom ber la che mi se On va la tom ber

105  Musical notation for measures 105-107. Measure 105 has a quarter rest followed by a quarter note chord. Measure 106 has a quarter rest followed by a quarter note chord. Measure 107 has a quarter rest followed by a quarter note chord.

Tom ber la che mi se On va la tom ber tom ber Tom ber la che mi se

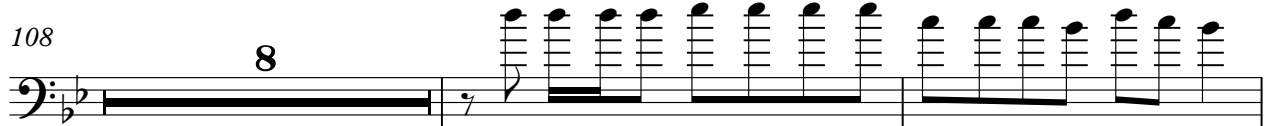
108  Musical notation for measures 108-110. Measure 108 has a whole rest. Measure 109 has a quarter rest followed by a quarter note chord. Measure 110 has a quarter rest followed by a quarter note chord.

Il tom be les tom ber tom ber tom ber la che mi i se

118  Musical notation for measures 118-120. Measure 118 has a quarter rest followed by a quarter note chord. Measure 119 has a quarter rest followed by a quarter note chord. Measure 120 has a quarter rest followed by a quarter note chord.

Il tom be les tom be les tom ber tom ber tom ber la

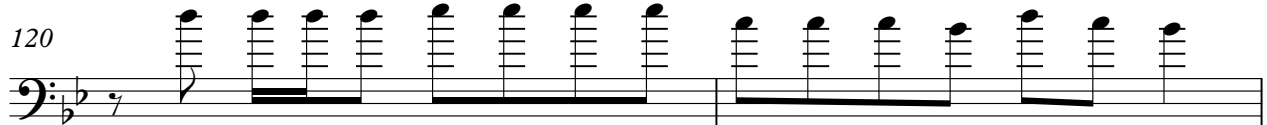
120  Musical notation for measures 120-122. Measure 120 has a quarter rest followed by a quarter note chord. Measure 121 has a quarter rest followed by a quarter note chord. Measure 122 has a quarter rest followed by a quarter note chord.

Il tom be les tom ber tom ber tom ber la che mi i se

122  Musical notation for measures 122-124. Measure 122 has a quarter rest followed by a quarter note chord. Measure 123 has a quarter rest followed by a quarter note chord. Measure 124 has a quarter rest followed by a quarter note chord.

Il tom be les tom be les tom ber tom ber tom ber la On va la tom ber

125  Musical notation for measures 125-127. Measure 125 has a quarter rest followed by a quarter note chord. Measure 126 has a quarter rest followed by a quarter note chord. Measure 127 has a quarter rest followed by a quarter note chord.

Tom ber la che mi se On va la tom ber tom ber Tom ber la che mi se

128  Musical notation for measures 128-130. Measure 128 has a quarter rest followed by a quarter note chord. Measure 129 has a quarter rest followed by a quarter note chord. Measure 130 has a quarter rest followed by a quarter note chord.

On va la tom ber Tom ber la che mi se On va la tom ber tom ber

131  Musical notation for measures 131-133. Measure 131 has a quarter rest followed by a quarter note chord. Measure 132 has a quarter rest followed by a quarter note chord. Measure 133 has a quarter rest followed by a quarter note chord.

Tom ber la che mi se On va la tom ber Tom ber la che mi se

134 Mélodie 5

On va la tom ber tom ber Tom ber la che mi se On va la tom ber

137

Tom ber la che mi se On va la tom ber tom ber

139 9

Tom ber la che mi se

Trompettes

Autres - 1

♩ = 135,000137

7

11 28

42 28

72

76 28

106 20

129 4

136

140 4

146

Trombone

Autres - 1

♩ = 135,000137

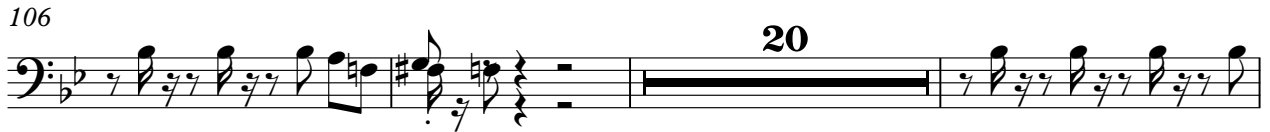
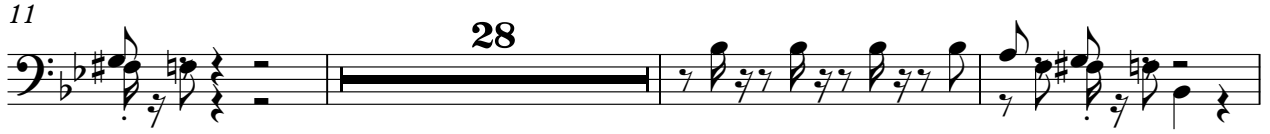

♩ = 135,000137

31

35

7 23

67

7 22

98

7

108

14 25

♩ = 135,000137

3

9

15

21

27

33

39

45

51

57

V.S.

2

CC

63

69

75

88

94

100

106

112

122

128

134

140

144

Charleys

Autres - 1

♩ = 135,000137

3

7

11

15

19

23

27

31

35

39

V.S.

43

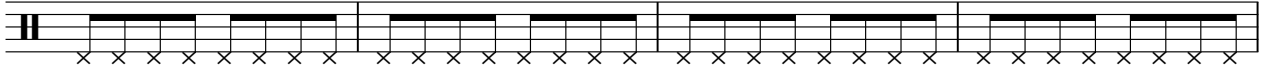

47

51

55

59

63

67

71

75

79

83

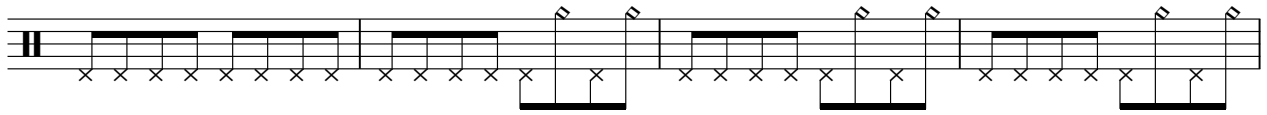

87

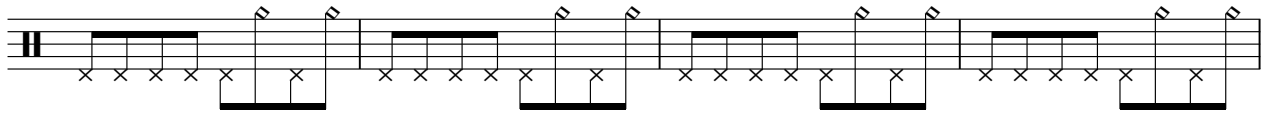

91

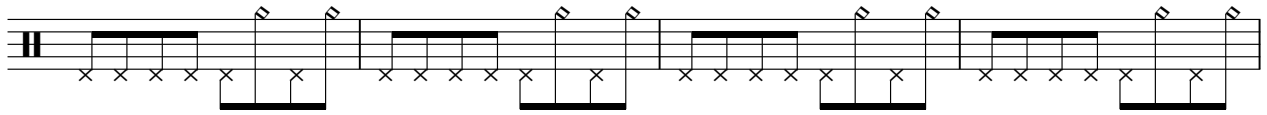

95

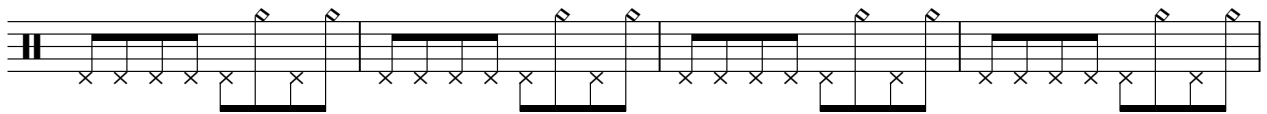

99

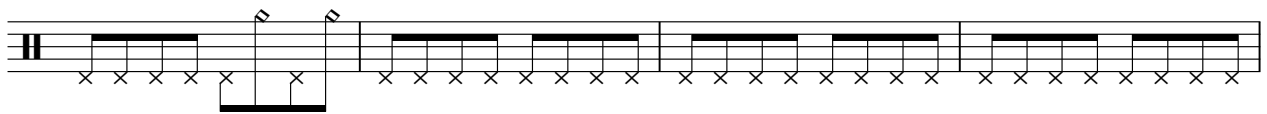

103

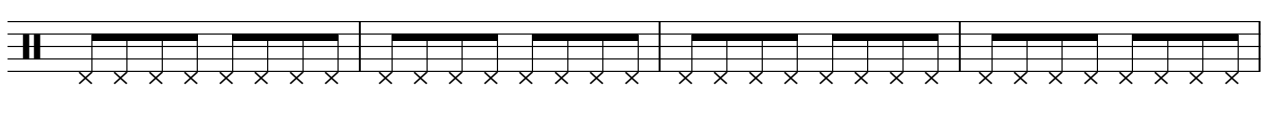

107

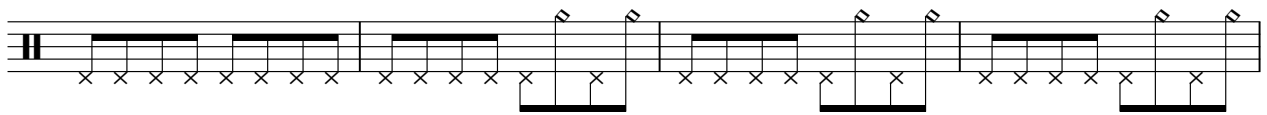

111

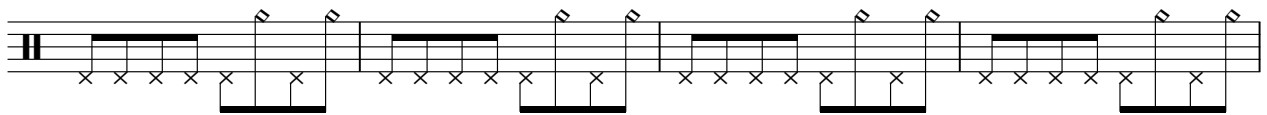

115

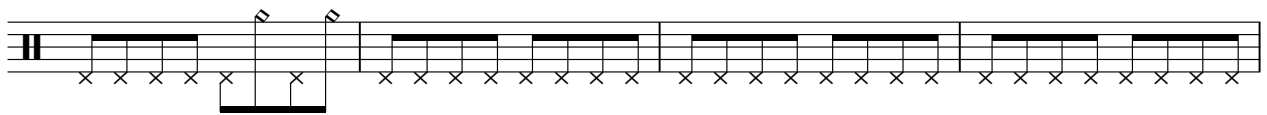

119

V.S.

123

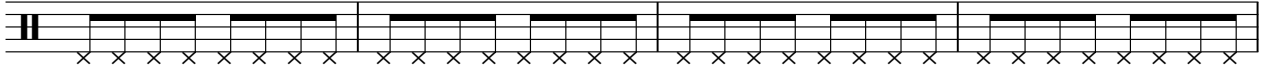

127

131

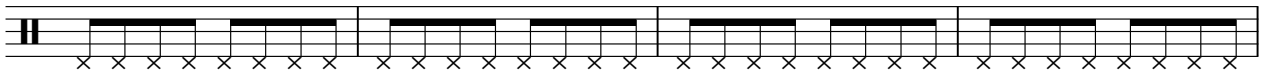

135

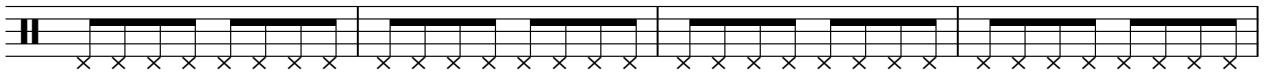

139

143

146

Toms

Autres - 1

♪ = 135,000137

2 7 7

11

137

♩ = 135,000137

3

9

16

23

30

37

44

51

58

65

V.S.

2

GC

72

78

84

90

96

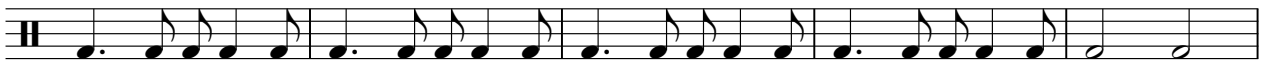

101

108

115

121

127

134

141

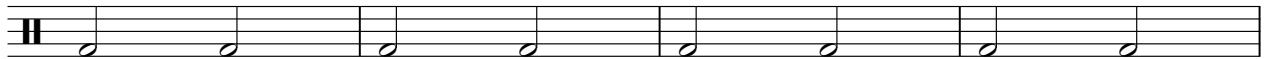

145

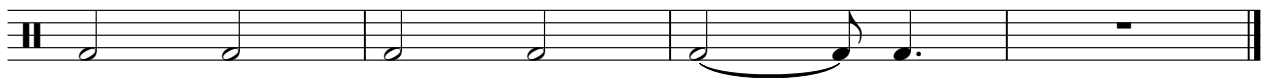

Guaco

Autres - 1

♩ = 135,000137

4

8

13

18

23

28

33

38

43

48

V.S.

53

58

63

68

73

78

83

88

93

98

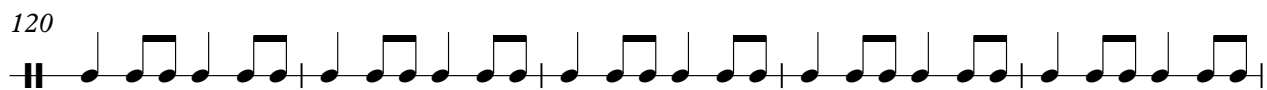

Claps

Autres - 1

♩ = 135,000137

3

8

14

20

26

32

38

44

50

56

V.S.

Claps

62

68

74

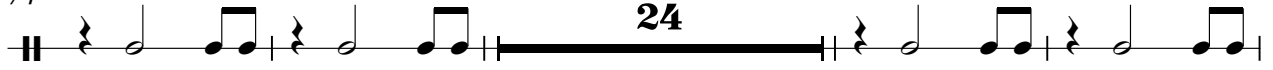

102

108

114

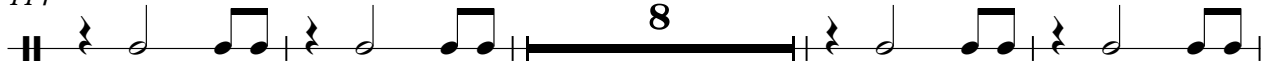

126

132

138

143

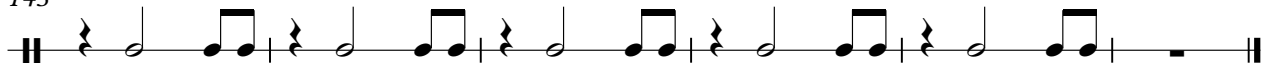

Congas

Autres - 1

♩ = 135,000137

43

47

51

55

59

63

67

71

74

24

100

104

108

127

131

135

139

143

146

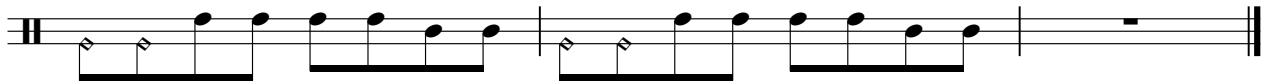

♩ = 135,000137

35

40

46

52

58

8

70

76

7

4

90

95

4

104

8

116

123

129

135

141

145

Tambourin

Autres - 1

♩ = 135,000137

83

86

90

94

98

8

109

113

33

Piano

Autres - 1

♩ = 135,000137
@KMIDI KARAOKE FILE

26

30

35

40

47

55

V.S.

2

63

Piano

69

74

82

90

94

98

Piano

7

102

7

107

7

111

36

36

7

♩ = 135,000137

59

63

66

81

♩ = 135,000137

5

99

107

111

114

116

30

Autres - 1

Clean Guitare

♩ = 135,000137

V.S.

146

Organ

Autres - 1

$\text{♩} = 135,000137$

9

12

23

38

42

24

68

72

76

79

82

V.S.

85

88

91

94

97

100

104

108

122

125

Rock Organ

Autres - 1

♩ = 135,000137

16 78

16 78

96

99

49

♩ = 135,000137

78

69

Autres - 1

Choeurs

♩ = 135,000137

4 Wah... Sont la

21 D'ail leurs Meil leurs Trop cher 3

29 tk te de cail lou cail lou au'pφ tes de voy ous 2

34 Et que sur gis sent de la sci ne des vol cans Tom ber la Tom ber

38 la Tom ber la Tom ber la

43 5 Des pas beaux fa ces ron Des tk tes rou ges Sont

52 2 la Meil leurs Aie Aie Aie Aie!!

59 Tout a coup le trai teur fait cou cou dans la lo ge 5

67 Tom ber la Tom ber la Tom ber

72 24 la Tom ber la

99

104

124

129

134

139

144

♩ = 135,000137

3

9

45

54

63

17

85

89

93

53

Strings

Autres - 1

♩ = 135,000137

35

40

9

53

3

10

69

74

24

102

106

16

2

Strings

124

129

134

139

144
