

Autres - A WHITER SHADE OF PALE

♩ = 72,000031

Drums

Melody

Piano

Bass

Organ

♩ = 72,000031

Strings

2

5

Drums

Piano

Bass

Organ

Strings

8

Drums

Piano

Bass

Organ

Strings

11

Drums

Melody

Piano

Bass

Organ

Strings

This section of the score covers measures 11, 12, and 13. The drums play a consistent pattern of eighth notes with a snare drum on the second and fourth beats of each measure. The melody features a series of eighth notes in the first measure, followed by a quarter rest, and then eighth notes in the third measure. The piano accompaniment consists of a steady eighth-note pattern in the right hand and a bass line of quarter notes in the left hand. The bass line has a quarter rest in the second measure. The organ and strings provide harmonic support with sustained chords and a long note in the strings at the end of the section.

14

Drums

Melody

Piano

Bass

Organ

Strings

This section of the score covers measures 14, 15, and 16. The drums continue with the same eighth-note pattern. The melody has a quarter rest in the first measure, followed by eighth notes in the second measure, and a quarter rest in the third measure. The piano accompaniment remains consistent with the eighth-note pattern in the right hand and quarter notes in the left hand. The bass line continues with quarter notes. The organ and strings provide harmonic support with sustained chords and a long note in the strings at the end of the section.

17

Drums

Melody

Piano

Bass

Organ

Strings

20

Drums

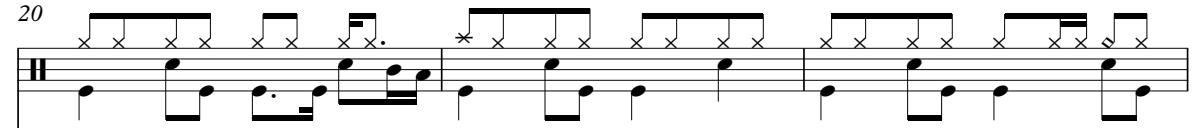

Melody

Piano

Bass

Organ

Strings

26

Drums

Melody

Piano

Bass

Organ

Strings

29

Drums

Melody

Piano

Bass

Organ

Strings

32

Drums

Melody

Piano

Bass

Organ

Strings

35

Drums

Piano

Bass

Organ

Strings

38

Drums

Piano

Bass

Organ

Strings

This section contains measures 38, 39, and 40. The drums play a consistent pattern of eighth notes with 'x' marks above them. The piano accompaniment features a rhythmic pattern of eighth notes in the right hand and quarter notes in the left hand. The bass line consists of quarter notes. The organ part has a melodic line in the right hand and sustained chords in the left hand. The strings play a simple harmonic accompaniment.

41

Drums

Melody

Piano

Bass

Organ

Strings

This section contains measures 41, 42, and 43. The drums continue their pattern. A new 'Melody' staff is introduced, which remains silent in measure 41 and then plays a melodic line in measure 42. The piano accompaniment continues with its established pattern. The bass line follows a similar quarter-note pattern. The organ part has a more active melodic line in the right hand. The strings continue their harmonic accompaniment.

47

Drums

Melody

Piano

Bass

Organ

Strings

50

Drums

Melody

Piano

Bass

Organ

Strings

53

56

Drums

Melody

Piano

Bass

Organ

Strings

59

Drums

Melody

Piano

Bass

Organ

Strings

62

Drums

Melody

Piano

Bass

Organ

Strings

65

Drums

Melody

Piano

Bass

Organ

Strings

68

Drums

Piano

Bass

Organ

Strings

71

Drums

Piano

Bass

Organ

Strings

74

Drums

Melody

Piano

Bass

Organ

Strings

76

Drums

Melody

Piano

Bass

Organ

Strings

79

Drums

Melody

Piano

Bass

Organ

Strings

82 19

Drums $\text{♩} = 71,000038$ $\text{♩} = 67,000031$ $\text{♩} = 66,000069$

Melody

Piano

Bass

Organ

Strings $\text{♩} = 71,000038$ $\text{♩} = 67,000031$ $\text{♩} = 66,000069$

20

♩ = 58,000042

85

6

6

Drums

Melody

Piano

Bass

Organ

Strings

♩ = 58,000042

Autres - A WHITER SHADE OF PALE

Drums

♩ = 72,000031

V.S.

Drums

40

44

48

51

55

59

63

66

69

73

Drums

3

77

81

84

Autres - A WHITER SHADE OF PALE

Melody

♩ = 72,000031

10

14

18

23

27

32

43

47

51

55

8

3

3

3

V.S.

Autres - A WHITER SHADE OF PALE

Piano

♩ = 72,000031

V.S.

20

23

26

29

32

35

38

41

44

47

50

53

56

59

62

65

68

71

74

77

80

83

♩ = 71,000038 ♩ = 67,000031 ♩ = 66,000069

85

♩ = 58,000042

Autres - A WHITER SHADE OF PALE

Bass

♩ = 72,000031

2

7

12

17

22

27

32

37

42

47

V.S.

52

57

62

67

72

77

82

$\text{♩} = 71,000038$ $\text{♩} = 67,000031$ $\text{♩} = 66,000069$

85 $\text{♩} = 58,000042$

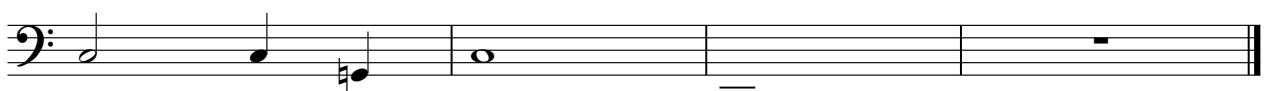

Autres - A WHITER SHADE OF PALE

Organ

♩ = 72,000031

2

7

12

18

23

27

3

6

V.S.

33

38

42

47

52

56

60

66

71

74

78

83

Autres - A WHITER SHADE OF PALE

Strings

♩ = 72,000031

2

8

14

20

26

32

38

44

50

56

V.S.

62

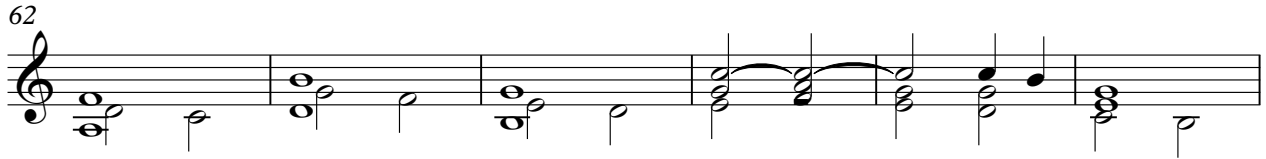

68

74

80

♩ = 71,000038 = 67,00000169

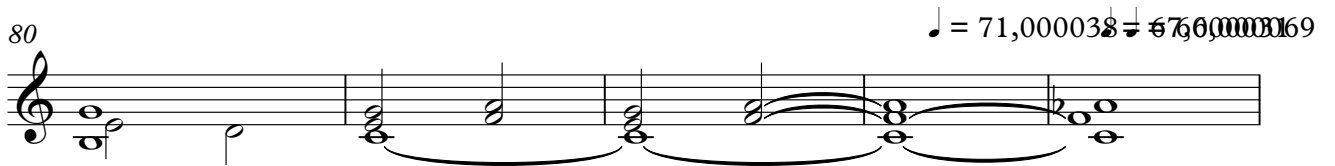

85

♩ = 58,000042

