

Madonna - Vogue

♩ = 120,000000

DRUMS

String Synth

6

DRUMS

String Synth

10

DRUMS

String Synth

13

DRUMS

String Synth

17

DRUMS

Synth Bass 2

String Synth

- Slap Bass 1:** Plays a melodic line similar to Synth Bass 2 but with a more pronounced, rhythmic feel.
- El. Grand Piano:** Provides harmonic support with chords, often in the lower register, and some melodic fragments.
- Synth Bass 2 (repeated):** A second instance of the Synth Bass 2 part, which appears to be a duplicate of the first instance in this score.

28

DRUMS

AcSteel Guitar

Slap Bass 1

El. Grand Piano

Synth Bass 2

String Synth

30

DRUMS

AcSteel Guitar

Slap Bass 1

El. Grand Piano

Synth Bass 2

String Synth

32

DRUMS

Aux. Perc

AcSteel Guitar

Slap Bass 1

El. Grand Piano

Synth Bass 2

String Synth

SynthFX (Crystal)

34

DRUMS

Aux. Perc

Slap Bass 1

El. Grand Piano

Synth Bass 2

Brass Section

String Synth

SynthFX (Crystal)

36

DRUMS

Aux. Perc

Slap Bass 1

Synth Bass 2

String Synth

SynthFX (Crystal)

38

DRUMS

Aux. Perc

Slap Bass 1

El. Grand Piano

Synth Bass 2

Brass Section

String Synth

SynthFX (Crystal)

40

DRUMS

Aux. Perc

AcSteel Guitar

Slap Bass 1

El. Grand Piano

Synth Bass 2

Brass Section

String Synth

SynthFX (Crystal)

43

DRUMS

AcSteel Guitar

Synth Bass 2

SynthFX (Crystal)

45

DRUMS

AcSteel Guitar

Synth Bass 2

SynthFX (Crystal)

48

DRUMS

AcSteel Guitar

Slap Bass 1

El. Grand Piano

Synth Bass 2

String Synth

50

DRUMS

Slap Bass 1

El. Grand Piano

Synth Bass 2

String Synth

52

DRUMS

Slap Bass 1

El. Grand Piano

Synth Bass 2

String Synth

54

DRUMS

Slap Bass 1

El. Grand Piano

Synth Bass 2

String Synth

56

DRUMS

AcSteel Guitar

Slap Bass 1

El. Grand Piano

Synth Bass 2

String Synth

58

DRUMS

AcSteel Guitar

Slap Bass 1

El. Grand Piano

Synth Bass 2

String Synth

60

DRUMS

AcSteel Guitar

Slap Bass 1

El. Grand Piano

Synth Bass 2

String Synth

62

DRUMS

AcSteel Guitar

Slap Bass 1

El. Grand Piano

Synth Bass 2

String Synth

64

DRUMS

AcSteel Guitar

Slap Bass 1

El. Grand Piano

Synth Bass 2

Brass Section

String Synth

SynthFX (Crystal)

66

DRUMS

AcSteel Guitar

Synth Bass 2

SynthFX (Crystal)

69

DRUMS

AcSteel Guitar

Synth Bass 2

SynthFX (Crystal)

72

DRUMS

AcSteel Guitar

Slap Bass 1

El. Grand Piano

Synth Bass 2

String Synth

74

DRUMS

Slap Bass 1

El. Grand Piano

Synth Bass 2

String Synth

76

DRUMS

Slap Bass 1

El. Grand Piano

Synth Bass 2

String Synth

78

DRUMS

Slap Bass 1

El. Grand Piano

Synth Bass 2

String Synth

80

DRUMS

AcSteel Guitar

Slap Bass 1

El. Grand Piano

Synth Bass 2

String Synth

82

DRUMS

AcSteel Guitar

Slap Bass 1

El. Grand Piano

Synth Bass 2

String Synth

84

DRUMS

AcSteel Guitar

Slap Bass 1

El. Grand Piano

Synth Bass 2

String Synth

86

DRUMS

AcSteel Guitar

Slap Bass 1

El. Grand Piano

Synth Bass 2

String Synth

88

DRUMS

AcSteel Guitar

Slap Bass 1

El. Grand Piano

Synth Bass 2

String Synth

SynthFX (Crystal)

90

DRUMS

Slap Bass 1

Synth Bass 2

String Synth

SynthFX (Crystal)

92

DRUMS

Slap Bass 1

Synth Bass 2

String Synth

SynthFX (Crystal)

94

DRUMS

Slap Bass 1

Synth Bass 2

String Synth

SynthFX (Crystal)

96

DRUMS

AcSteel Guitar

Slap Bass 1

Synth Bass 2

String Synth

98

DRUMS

AcSteel Guitar

Slap Bass 1

Synth Bass 2

String Synth

100

DRUMS

AcSteel Guitar

Slap Bass 1

El. Grand Piano

Synth Bass 2

String Synth

102

DRUMS

AcSteel Guitar

Slap Bass 1

El. Grand Piano

Synth Bass 2

String Synth

104

DRUMS

AcSteel Guitar

Slap Bass 1

El. Grand Piano

Synth Bass 2

String Synth

106

DRUMS

AcSteel Guitar

Slap Bass 1

El. Grand Piano

Synth Bass 2

String Synth

SynthFX (Crystal)

108

DRUMS

Synth Bass 2

String Synth

SynthFX (Crystal)

111

DRUMS

Synth Bass 2

114

DRUMS

Synth Bass 2

116

DRUMS

Slap Bass 1

Synth Bass 2

String Synth

119

DRUMS

Slap Bass 1

Synth Bass 2

String Synth

121

DRUMS

Slap Bass 1

Synth Bass 2

String Synth

123

DRUMS

Slap Bass 1

Synth Bass 2

String Synth

SynthFX (Crystal)

125

DRUMS

Slap Bass 1

El. Grand Piano

Synth Bass 2

Brass Section

String Synth

SynthFX (Crystal)

127

DRUMS

Slap Bass 1

Synth Bass 2

String Synth

SynthFX (Crystal)

129

DRUMS

Slap Bass 1

El. Grand Piano

Synth Bass 2

Brass Section

String Synth

SynthFX (Crystal)

131

DRUMS

Slap Bass 1

El. Grand Piano

Synth Bass 2

String Synth

133

DRUMS

Slap Bass 1

El. Grand Piano

Synth Bass 2

135

DRUMS

Slap Bass 1

El. Grand Piano

Synth Bass 2

137

DRUMS

Slap Bass 1

El. Grand Piano

Synth Bass 2

139

DRUMS

Aux. Perc

Slap Bass 1

El. Grand Piano

Synth Bass 2

String Synth

141

DRUMS

Aux. Perc

Slap Bass 1

El. Grand Piano

Synth Bass 2

String Synth

143

DRUMS

Aux. Perc

Slap Bass 1

El. Grand Piano

Synth Bass 2

String Synth

145

DRUMS

Aux. Perc

Slap Bass 1

El. Grand Piano

Synth Bass 2

String Synth

147

DRUMS

Aux. Perc

Slap Bass 1

Synth Bass 2

Brass Section

String Synth

SynthFX (Crystal)

149

DRUMS

Aux. Perc

Slap Bass 1

Synth Bass 2

SynthFX (Crystal)

151

DRUMS

Aux. Perc

Slap Bass 1

Synth Bass 2

Brass Section

String Synth

SynthFX (Crystal)

153

DRUMS

Aux. Perc

Slap Bass 1

Synth Bass 2

SynthFX (Crystal)

155

DRUMS

Aux. Perc

Slap Bass 1

El. Grand Piano

Synth Bass 2

String Synth

157

DRUMS

Aux. Perc

Slap Bass 1

El. Grand Piano

Synth Bass 2

159

DRUMS

Aux. Perc

Slap Bass 1

El. Grand Piano

Synth Bass 2

161

DRUMS

Aux. Perc

Slap Bass 1

El. Grand Piano

Synth Bass 2

163

DRUMS

Aux. Perc

Slap Bass 1

El. Grand Piano

Synth Bass 2

Brass Section

String Synth

165

Slap Bass 1

El. Grand Piano

Synth Bass 2

This block contains the musical notation for measures 165 and 166. It features three staves: Slap Bass 1 (bass clef), El. Grand Piano (treble clef), and Synth Bass 2 (bass clef). The Slap Bass 1 part has a melodic line with notes G#2, A2, B2, C3, and B2. The El. Grand Piano part consists of a complex chordal accompaniment with various accidentals. The Synth Bass 2 part has a simple bass line with notes G#1, A1, B1, and C2.

167

DRUMS

Aux. Perc

AcSteel Guitar

Slap Bass 1

El. Grand Piano

Synth Bass 2

Brass Section

String Synth

This block contains the musical notation for measures 167 and 168. It features eight staves: DRUMS (drum notation), Aux. Perc (auxiliary percussion), AcSteel Guitar (treble clef), Slap Bass 1 (bass clef), El. Grand Piano (treble and bass clefs), Synth Bass 2 (bass clef), Brass Section (treble clef), and String Synth (treble clef). The DRUMS part shows a complex rhythmic pattern with many notes. The Aux. Perc part has a series of upward-pointing stems. The AcSteel Guitar part has a melodic line with notes G#2, A2, B2, C3, and B2. The Slap Bass 1 part has a melodic line with notes G#2, A2, B2, C3, and B2. The El. Grand Piano part consists of a complex chordal accompaniment with various accidentals. The Synth Bass 2 part has a simple bass line with notes G#1, A1, B1, and C2. The Brass Section and String Synth parts have a few notes in measure 167 and are silent in measure 168.

169

DRUMS

Aux. Perc

AcSteel Guitar

Slap Bass 1

El. Grand Piano

Synth Bass 2

Brass Section

String Synth

171

DRUMS

Aux. Perc

AcSteel Guitar

Slap Bass 1

El. Grand Piano

Synth Bass 2

Brass Section

String Synth

173

DRUMS

Aux. Perc

AcSteel Guitar

Slap Bass 1

El. Grand Piano

Synth Bass 2

String Synth

175

DRUMS

Aux. Perc

AcSteel Guitar

Slap Bass 1

El. Grand Piano

Synth Bass 2

Brass Section

String Synth

177

DRUMS

Aux. Perc

AcSteel Guitar

Slap Bass 1

El. Grand Piano

Synth Bass 2

Brass Section

String Synth

180

DRUMS

189

DRUMS

198

DRUMS

207

DRUMS

Madonna - Vogue

DRUMS

♩ = 120,000000

4

10

14

18

22

26

29

32

35

38

V.S.

DRUMS

41

45

49

53

56

59

63

66

70

74

DRUMS

78

81

85

88

91

95

98

101

105

108

V.S.

112

115

118

121

124

127

130

133

136

139

DRUMS

142

145

148

152

156

160

163

DRUMS

167

170

173

176

178

36

♩ = 120,000000

32

35

37

39

41

99

141

143

145

147

149

151

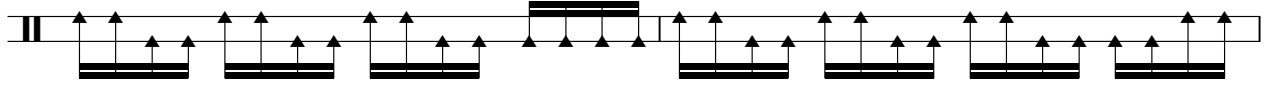

153

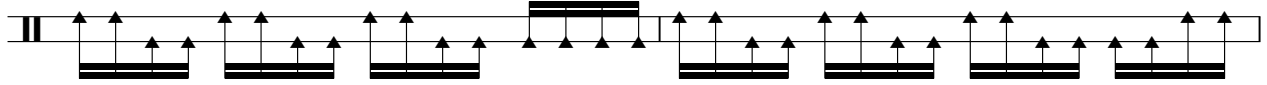

155

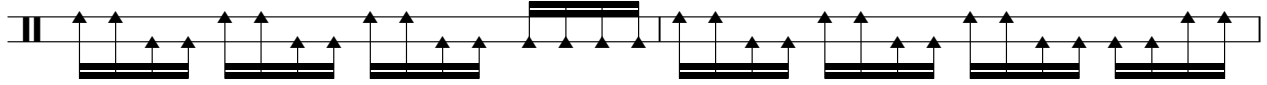

157

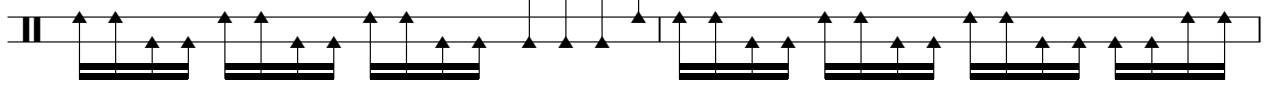

159

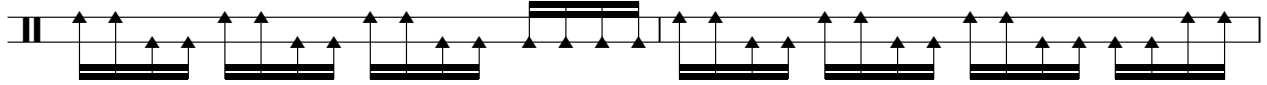

161

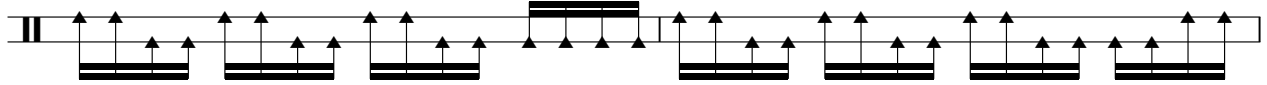

163

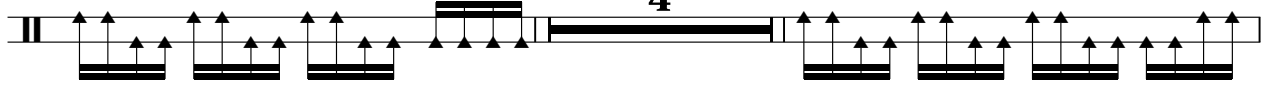

169

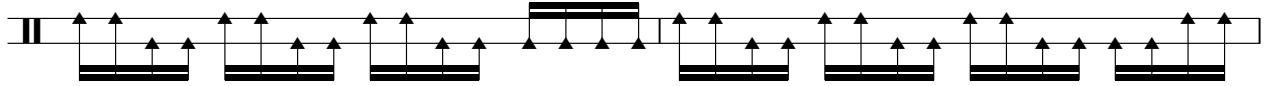

171

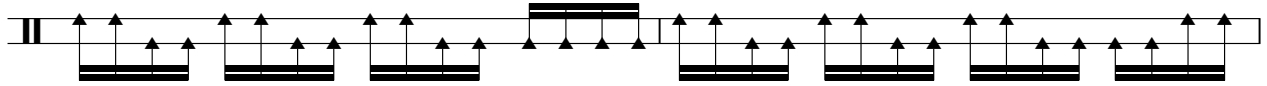

173

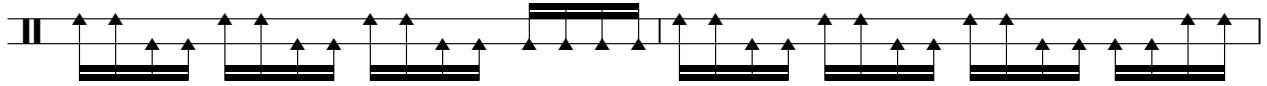

175

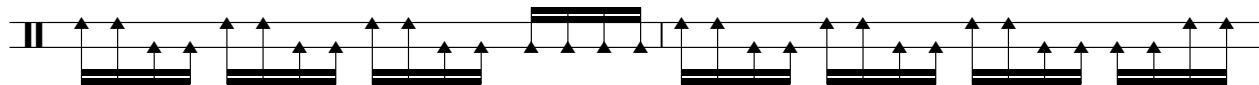

177

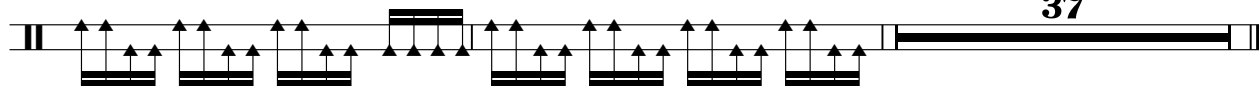

♩ = 120,000000

24

28

32

8

43

47

8

58

61

64

68

71

8

176

178

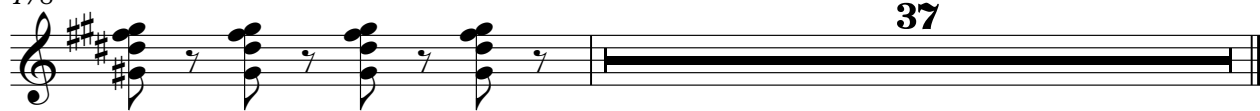

Slap Bass 1

Madonna - Vogue

♩ = 120,000000

24

27

31

35

39

8

50

54

58

62

8

120

124

128

132

136

140

144

148

152

156

V.S.

160

164

2

169

173

177

37

El. Grand Piano

Madonna - Vogue

♩ = 120,000000

24

28

32

41

51

55

58

V.S.

61

64

74

78

82

85

88

101

104

107

129

134

137

140

144  9

156 

159 

162 

165 

168 

171 

174 

177

37

Madonna - Vogue

Synth Bass 2

♩ = 120,000000
16

20

24

28

32

36

40

44

48

52

V.S.

56

60

64

68

72

76

80

84

88

92

96

100

104

108

112

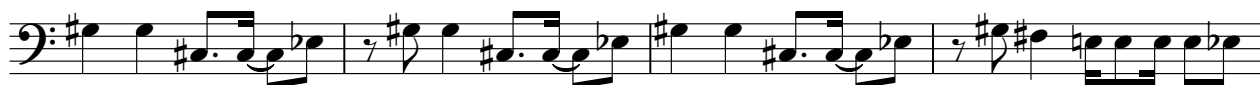

116

120

124

128

132

V.S.

136

140

144

148

152

156

160

166

170

174

177

37

Brass Section

Madonna - Vogue

♩ = 120,000000

34 2 2

41 23 60

126 2 17

148 4 10 4

168 3

176 37

Madonna - Vogue

String Synth

♩ = 120,000000

8

14

20

26

32

39

51

57

62

String Synth

73

80

85

89

96

102

107

7

118

125

131

8

String Synth

142

146

152

163

170

175

178

♩ = 120,000000

32

36

41

46

17

67

72

17

93

10

107

15

125

129

17

2

SynthFX (Crystal)

148

152

