

Autres - All Of Me

♩ = 130,000137

The score is arranged for a jazz ensemble. It includes parts for Alto Sax, Tenor Sax, Bari Sax, Trumpet (4 parts), Trombone (4 parts), Drums, Vibes, Piano, and Bass. The tempo is marked as 130,000137. The score is in 4/4 time and contains various musical notations such as notes, rests, and articulation marks.

"All of Me"  
Transcribed  
& Digitized  
For MIDI By  
GaryW0001  
Music By:  
S. Simons &  
Gerry Marks  
Arranged By  
Billy Byers  
Tempo=130  
Comments?  
-<->-<->-  
Drums  
-<->-<->-  
Vibes  
Piano  
Bass

♩ = 130,000137

9

Drums

Vibes

Piano

Bass

14

Drums

Vibes

Piano

Bass

20

Alto Sax

Alto Sax

Tenor Sax

Tenor Sax

Bari Sax

Trumpet

Trumpet

Trumpet

Trumpet

Trombone

Trombone

Trombone

Drums

Vibes

Piano

Bass

26 3

Drums  
Vibes  
Piano  
Bass

32

Alto Sax  
Alto Sax  
Tenor Sax  
Tenor Sax  
Bari Sax  
Drums  
Vibes  
Piano  
Bass

38

43

Alto Sax

Alto Sax

Tenor Sax

Tenor Sax

Bari Sax

Trumpet

Trumpet

Trumpet

Trumpet

Trombone

Trombone

Trombone

Drums

Piano

Bass

48

Alto Sax

Alto Sax

Tenor Sax

Tenor Sax

Bari Sax

Trumpet

Trumpet

Trumpet

Trumpet

Trombone

Trombone

Trombone

Drums

Piano

Bass

3

3

53

Alto Sax

Alto Sax

Tenor Sax

Tenor Sax

Bari Sax

Trumpet

Trumpet

Trumpet

Trumpet

Trombone

Trombone

Trombone

Drums

Piano

Bass

58

Alto Sax

Alto Sax

Tenor Sax

Tenor Sax

Bari Sax

Trumpet

Trumpet

Trumpet

Trumpet

Trombone

Trombone

Trombone

Drums

Piano

Bass

63

Alto Sax

Alto Sax

Tenor Sax

Tenor Sax

Bari Sax

Trumpet

Trumpet

Trumpet

Trumpet

Trombone

Trombone

Trombone

Drums

Piano

Bass

69

Alto Sax

Alto Sax

Tenor Sax

Tenor Sax

Bari Sax

Trumpet

Trumpet

Trumpet

Trumpet

Trombone

Trombone

Trombone

Drums

Vibes

Piano

Bass

75

Alto Sax

Alto Sax

Tenor Sax

Tenor Sax

Bari Sax

Trumpet

Trumpet

Trumpet

Trumpet

Trombone

Trombone

Trombone

Drums

Vibes

Piano

Bass

80

Alto Sax

Alto Sax

Tenor Sax

Tenor Sax

Bari Sax

Trumpet

Trumpet

Trumpet

Trumpet

Trombone

Trombone

Trombone

Drums

Vibes

Piano

Bass

86

Alto Sax

Alto Sax

Tenor Sax

Tenor Sax

Bari Sax

Trumpet

Trumpet

Trumpet

Trumpet

Trombone

Trombone

Trombone

Trombone

Drums

Bass

89

Alto Sax

Autres - All Of Me

♩ = 130,000137

2

8 14 8

34

41

45

49

53

56

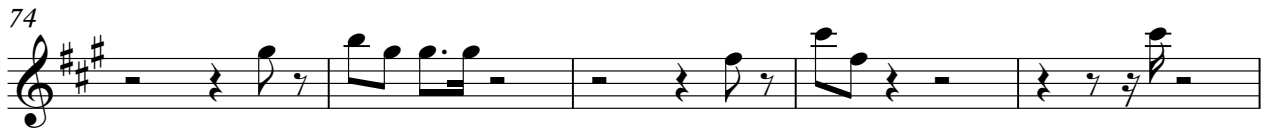

# Autres - All Of Me

Alto Sax

♩ = 130,000137

2

7 14 8

32

40 3

44

48

52

56

60

64

68

74

79

85

89

# Autres - All Of Me

Tenor Sax

♩ = 130,000137

72

77

83

88

Tenor Sax

Autres - All Of Me

♩ = 130,000137

2

7 14 8

32

40

44

48

52

55

60

64

68

74

79

85

89

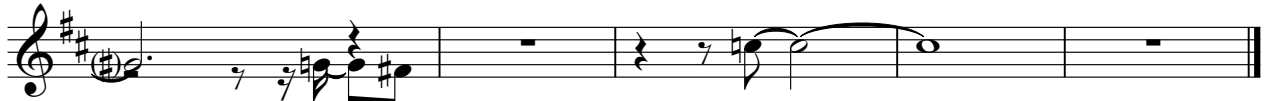

Bari Sax

Autres - All Of Me

♩ = 130,000137

2

7 14 8

32

39 3

44

48

52

56

2

Bari Sax

Trumpet

Autres - All Of Me

♩ = 130,000137

2

8 14 15

40 3 3

45

49

53

57

61

65

67 2

2

# Trumpet

72

77

86

89

Trumpet

Autres - All Of Me

♩ = 130,000137

2

7

14

15

39

44

48

52

56

61

65

68

2

Trumpet

72

77

86

89

Autres - All Of Me

Trumpet

♩ = 130,000137

2

8 14 15

40

44

48

52

56

61

65

68 2

2

# Trumpet

72

77

86

89

Autres - All Of Me

Trumpet

♩ = 130,000137

2

7 14 15

39

44

48

52

56

61

65

68 2

2

# Trumpet

72

77

86

89

# Autres - All Of Me

Trombone

♩ = 130,000137

2 36

41

45

49

53

57

61

65

68

2

Trombone

72

77

86

89

Autres - All Of Me

Trombone

$\text{♩} = 130,000137$

2

Trombone

72

77

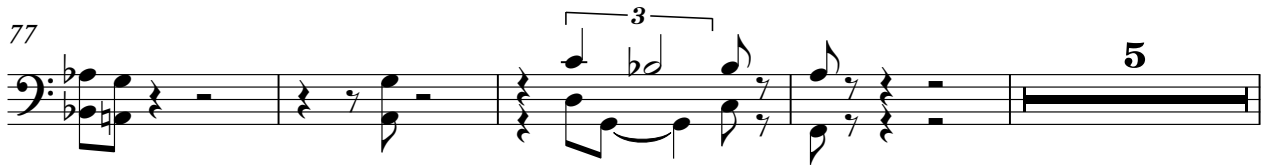

86

89

Trombone

Autres - All Of Me

♩ = 130,000137

**2**

**8**

**14**

**24**

**64**

**5**

Autres - All Of Me

Trombone

♩ = 130,000137

2

7 14 15

39

44

48

52

57 3

61 3

65

68 2

2

Trombone

72

72

77

77

86

86

89

89

"All of Me"

Autres - All Of Me

♩ = 130,000137

**91**

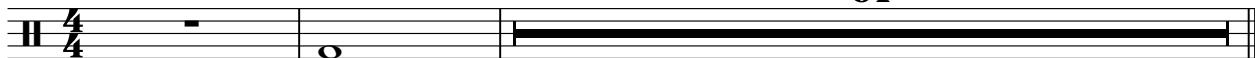

Transcribed

Autres - All Of Me

♩ = 130,000137

**91**

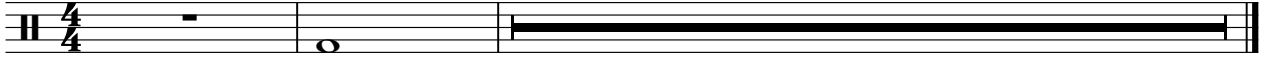

♩ = 130,000137

**91**

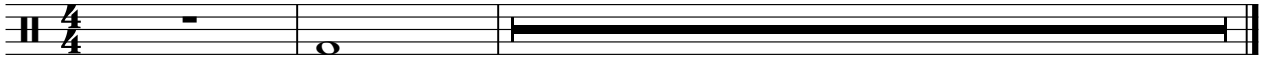

For MIDI By

# Autres - All Of Me

♩ = 130,000137

**91**

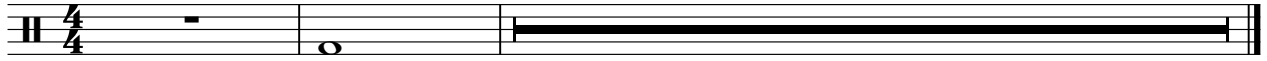

♩ = 130,000137

**91**

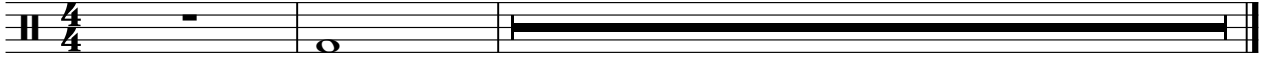

Music By:

Autres - All Of Me

♩ = 130,000137

**91**

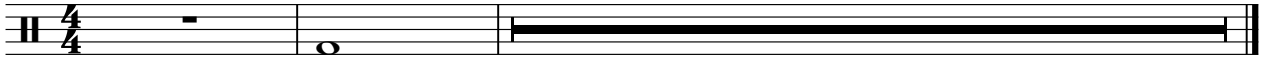

♩ = 130,000137

**91**

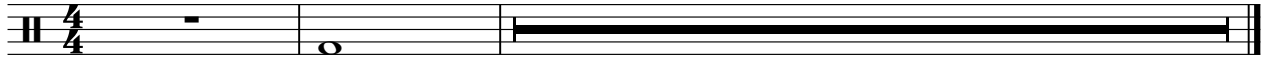

Gerry Marks

Autres - All Of Me

♩ = 130,000137

**91**

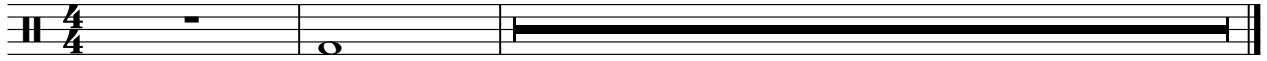

Arranged By

Autres - All Of Me

♩ = 130,000137

**91**

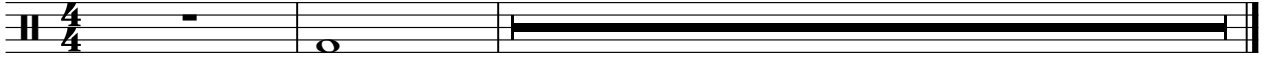

Billy Byers

Autres - All Of Me

♩ = 130,000137

**91**

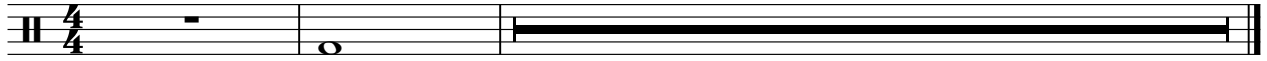

Tempo=130

# Autres - All Of Me

♩ = 130,000137

**91**

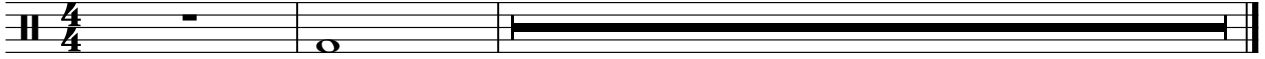

Comments?

# Autres - All Of Me

♩ = 130,000137

**91**

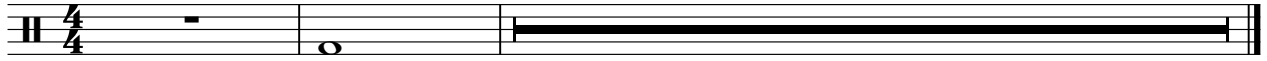

Autres - All Of Me

-<>-<>-<>-

♩ = 130,000137

**91**

# Autres - All Of Me

## Drums

♩ = 130,000137

V.S.

Drums

42

46

50

54

58

62

66

70

74

78

Drums

3

82

86

88

-<>-<>-<>-

# Autres - All Of Me

♩ = 130,000137

**90**

70

3

74

78

6

82

86

4

# Autres - All Of Me

Piano

♩ = 130,000137

29

33

37

40

44

47

50

53

56

60

63

67

2

Bass

48

3 3

53

58

63

68

2

74

78

3

82

87

90
