

Autres - almostlikebeinginlove

6.0"
4.1,00
7.1,00 8.1,00 9.1,00 10.1,00 11.1,00 12.1,00

♩ = 120,000000

7

Alto Sax.

Alto Sax.

Ten. Sax.

Ten. Sax.

Bari. Sax.

Bar. Tpt.

Bar. Tpt.

Bar. Tpt.

Tbn.

Tbn.

Tbn.

Tbn.

Perc.

A. Bass

Solo

9

Alto Sax.

Alto Sax.

Ten. Sax.

Ten. Sax.

Bari. Sax.

Bar. Tpt.

Bar. Tpt.

Bar. Tpt.

Tbn.

Tbn.

Tbn.

Tbn.

Perc.

A. Bass

Solo

11

Alto Sax.

Alto Sax.

Ten. Sax.

Ten. Sax.

Bari. Sax.

Bar. Tpt.

Bar. Tpt.

Bar. Tpt.

Tbn.

Tbn.

Tbn.

Tbn.

Perc.

Vib.

A. Bass

Solo

13

Alto Sax.

Alto Sax.

Ten. Sax.

Ten. Sax.

Bari. Sax.

Perc.

Vib.

A. Bass

Solo

15

Alto Sax.

Alto Sax.

Ten. Sax.

Ten. Sax.

Bari. Sax.

Perc.

Vib.

A. Bass

Solo

17

19

Alto Sax.

Alto Sax.

Ten. Sax.

Ten. Sax.

Bari. Sax.

Bar. Tpt.

Bar. Tpt.

Bar. Tpt.

Tbn.

Tbn.

Tbn.

Tbn.

Perc.

Vib.

A. Bass

Solo

21

Alto Sax.

Ten. Sax.

Bar. Tpt.

Bar. Tpt.

Bar. Tpt.

Tbn.

Tbn.

Tbn.

Tbn.

Perc.

Vib.

A. Bass

Solo

3

23

Alto Sax.

Ten. Sax.

Bar. Tpt.

Bar. Tpt.

Bar. Tpt.

Tbn.

Tbn.

Tbn.

Tbn.

Perc.

Vib.

A. Bass

Solo

25

Alto Sax.

Alto Sax.

Ten. Sax.

Ten. Sax.

Bari. Sax.

Bar. Tpt.

Bar. Tpt.

Bar. Tpt.

Tbn.

Tbn.

Tbn.

Tbn.

Perc.

Vib.

A. Bass

Solo

28

Alto Sax.

Ten. Sax.

Perc.

Vib.

A. Bass

Solo

3

3

30

Alto Sax.

Ten. Sax.

Bar. Tpt.

Bar. Tpt.

Bar. Tpt.

Tbn.

Tbn.

Tbn.

Tbn.

Perc.

Vib.

A. Bass

Solo

32

Alto Sax.

Ten. Sax.

Bar. Tpt.

Bar. Tpt.

Bar. Tpt.

Tbn.

Tbn.

Tbn.

Tbn.

Perc.

Vib.

A. Bass

Solo

34

Alto Sax.

Alto Sax.

Ten. Sax.

Ten. Sax.

Bari. Sax.

Bar. Tpt.

Bar. Tpt.

Bar. Tpt.

Tbn.

Tbn.

Tbn.

Tbn.

Perc.

Vib.

A. Bass

Solo

36

39

41

Alto Sax.

Alto Sax.

Ten. Sax.

Ten. Sax.

Bari. Sax.

Bar. Tpt.

Bar. Tpt.

Bar. Tpt.

Tbn.

Tbn.

Tbn.

Tbn.

Perc.

Vib.

A. Bass

Solo

43

Alto Sax.

Alto Sax.

Ten. Sax.

Ten. Sax.

Bari. Sax.

Bar. Tpt.

Bar. Tpt.

Bar. Tpt.

Tbn.

Tbn.

Tbn.

Tbn.

Perc.

Vib.

A. Bass

Solo

45

Alto Sax.
Alto Sax.
Ten. Sax.
Ten. Sax.
Bari. Sax.
Bar. Tpt.
Bar. Tpt.
Bar. Tpt.
Tbn.
Tbn.
Tbn.
Tbn.
Perc.
Vib.
A. Bass
Solo

47

Alto Sax.

Alto Sax.

Ten. Sax.

Ten. Sax.

Bari. Sax.

Bar. Tpt.

Bar. Tpt.

Bar. Tpt.

Tbn.

Tbn.

Tbn.

Tbn.

Perc.

A. Bass

Solo

49

Alto Sax.

Alto Sax.

Ten. Sax.

Ten. Sax.

Bari. Sax.

Bar. Tpt.

Bar. Tpt.

Bar. Tpt.

Tbn.

Tbn.

Tbn.

Tbn.

Perc.

A. Bass

Solo

51

Alto Sax.

Alto Sax.

Ten. Sax.

Ten. Sax.

Bari. Sax.

Bar. Tpt.

Bar. Tpt.

Bar. Tpt.

Tbn.

Tbn.

Tbn.

Tbn.

Perc.

A. Bass

Solo

53

The musical score is arranged in a system with the following parts from top to bottom:

- Alto Sax. (Two staves): Both staves are mostly silent, with a few notes in the second measure.
- Ten. Sax. (Two staves): The top staff has a melodic line with eighth and sixteenth notes. The bottom staff is mostly silent.
- Bari. Sax. (One staff): Mostly silent.
- Bar. Tpt. (Three staves): Mostly silent.
- Tbn. (Four staves): Mostly silent.
- Perc. (One staff): Features a rhythmic pattern of 'x' marks (cymbals) and vertical stems (drums).
- A. Bass (One staff): Provides a bass line with eighth and sixteenth notes.
- Solo (One staff): Features a complex, fast-paced melodic line with many beamed notes and rests.

55

57

59

Alto Sax.

Alto Sax.

Ten. Sax.

Ten. Sax.

Bari. Sax.

Bar. Tpt.

Tbn.

Tbn.

Tbn.

Tbn.

Perc.

A. Bass

Solo

61

Alto Sax.

Alto Sax.

Ten. Sax.

Ten. Sax.

Bari. Sax.

Bar. Tpt.

Bar. Tpt.

Bar. Tpt.

Tbn.

Tbn.

Tbn.

Tbn.

Perc.

Vib.

A. Bass

Solo

64

Alto Sax.

Ten. Sax.

Perc.

Vib.

A. Bass

Solo

3

3

66

Alto Sax.

Ten. Sax.

Bar. Tpt.

Bar. Tpt.

Bar. Tpt.

Tbn.

Tbn.

Tbn.

Tbn.

Perc.

Vib.

A. Bass

Solo

68

Alto Sax.

Ten. Sax.

Bar. Tpt.

Bar. Tpt.

Bar. Tpt.

Tbn.

Tbn.

Tbn.

Tbn.

Perc.

Vib.

A. Bass

Solo

70

Alto Sax.
Alto Sax.
Ten. Sax.
Ten. Sax.
Bari. Sax.
Bar. Tpt.
Bar. Tpt.
Bar. Tpt.
Tbn.
Tbn.
Tbn.
Tbn.
Perc.
Vib.
A. Bass
Solo

72

75

Alto Sax.

Alto Sax.

Ten. Sax.

Ten. Sax.

Bari. Sax.

Bar. Tpt.

Bar. Tpt.

Bar. Tpt.

Tbn.

Tbn.

Tbn.

Tbn.

Perc.

Vib.

A. Bass

Solo

78

Alto Sax.

Alto Sax.

Ten. Sax.

Ten. Sax.

Bari. Sax.

Bar. Tpt.

Bar. Tpt.

Bar. Tpt.

Tbn.

Tbn.

Tbn.

Tbn.

Perc.

Vib.

A. Bass

Solo

Detailed description of the musical score: The score is for a jazz ensemble. It begins at measure 78. The key signature has one flat (B-flat). The time signature is 4/4. The Alto Sax, Tenor Sax, Bari. Sax, Bar. Tpt., Tbn., and Vib. parts feature a complex rhythmic pattern with triplets and syncopation. The Perc. part has a steady rhythm with accents. The A. Bass part has a simple bass line. The Solo part has a more complex, melodic line. The score is written for a full ensemble, including multiple parts for Saxophones, Trumpets, Trombones, Percussion, Vibraphone, and Bass.

80

Alto Sax.
Alto Sax.
Ten. Sax.
Ten. Sax.
Bari. Sax.
Bar. Tpt.
Bar. Tpt.
Bar. Tpt.
Tbn.
Tbn.
Tbn.
Tbn.
Perc.
Vib.
A. Bass
Solo

84

Alto Sax.
Alto Sax.
Ten. Sax.
Ten. Sax.
Bari. Sax.
Bar. Tpt.
Bar. Tpt.
Bar. Tpt.
Tbn.
Tbn.
Tbn.
Tbn.
Perc.
Vib.
A. Bass
Solo

86

Alto Sax.

Alto Sax.

Ten. Sax.

Ten. Sax.

Bari. Sax.

Bar. Tpt.

Tbn.

Perc.

Vib.

A. Bass

Solo

90

Alto Sax.

Alto Sax.

Ten. Sax.

Ten. Sax.

Bari. Sax.

Bar. Tpt.

Bar. Tpt.

Bar. Tpt.

Tbn.

Tbn.

Tbn.

Tbn.

Perc.

A. Bass

Solo

92

Alto Sax.

Alto Sax.

Ten. Sax.

Ten. Sax.

Bari. Sax.

Bar. Tpt.

Bar. Tpt.

Bar. Tpt.

Tbn.

Tbn.

Tbn.

Tbn.

Perc.

Vib.

A. Bass

Solo

Autres - almostlikebeinginlove

Alto Saxophone

♩ = 120,000000

3

7

11

18

23

28

34

40

44

48

V.S.

Autres - almostlikebeinginlove

Alto Saxophone

♩ = 120,000000

3

8

13

19

28

40

44

48

53

57

3

2

6

6

3

3

3

2

Alto Saxophone

62

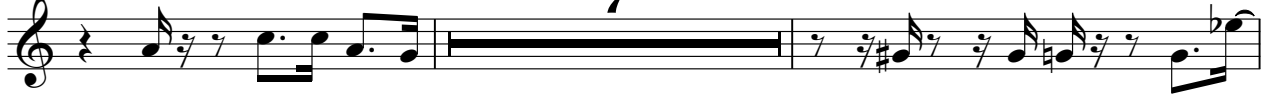

71

78

82

87

90

Tenor Saxophone

Autres - almostlikebeinginlove

♩ = 120,000000

3

7

11

16

2

21

2

28

3

34

40

44

47

Tenor Saxophone

50

53

59

62

67

72

78

82

87

90

Tenor Saxophone

Autres - almostlikebeinginlove

♩ = 120,000000

3

7

12

18

27

37

43

47

51

57

3

2

3

6

6

3

3

3

2

Tenor Saxophone

62

6

71

3

78

3

82

87

90

Baritone Saxophone

Autres - almostlikebeinginlove

♩ = 120,000000

3

7

11

16

2

6

27

6

37

3

43

3

47

51

57

2

Baritone Saxophone

62

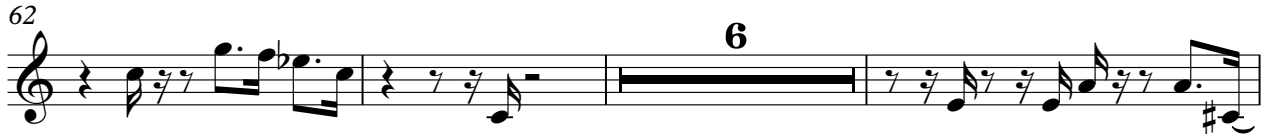

6

71

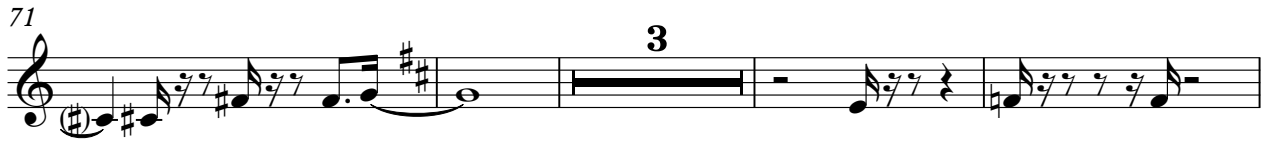

3

78

3

82

86

90

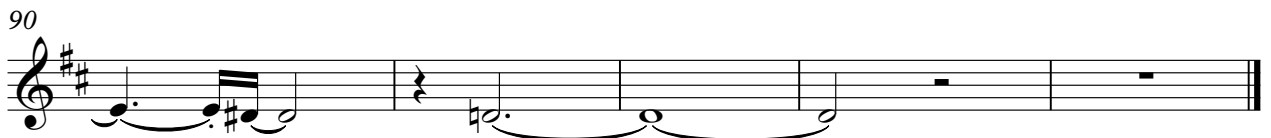

Baroque Trumpet

Autres - almostlikebeinginlove

♩ = 120,000000

3

8

7

18

23

2

2

30

35

3

43

3

3

47

51

57

2

Baroque Trumpet

62

3

68

72

3

79

83

2

88

90

Baroque Trumpet

Autres - almostlikebeinginlove

♩ = 120,000000

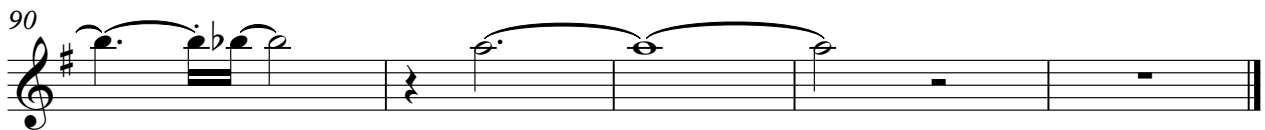

Baroque Trumpet

Autres - almostlikebeinginlove

♩ = 120,000000

3

6

9

7

19

24

2

2

31

36

3

43

46

49

Autres - almostlikebeinginlove

Trombone

♩ = 120,000000

3

7

11

7

22

2

2

30

35

3

43

3

3

47

51

57

2

Trombone

62

68

72

79

83

88

90

Autres - almostlikebeinginlove

Trombone

♩ = 120,000000

3

7

11

7

22

2

30

35

3

43

3

47

51

57

2

2

Trombone

62

3

68

72

3

79

3

83

4

90

Trombone

Autres - almostlikebeinginlove

♩ = 120,000000

3

7

11

7

22

30

35

43

47

51

57

2

Trombone

62

69

72

79

83

90

Trombone

Autres - almostlikebeinginlove

♩ = 120,000000

3

3

7

11

7

7

22

2

2

30

35

3

3

43

3

3

47

51

57

2

2

Trombone

62

68

72

79

83

90

Autres - almostlikebeinginlove

Percussion

♩ = 120,000000

V.S.

47

51

56

60

65

69

72

77

82

86

Percussion

3

90

92

Vibraphone

Autres - almostlikebeinginlove

♩ = 120,000000

10

14

19

23

28

33

38

43

16

Vibraphone

63

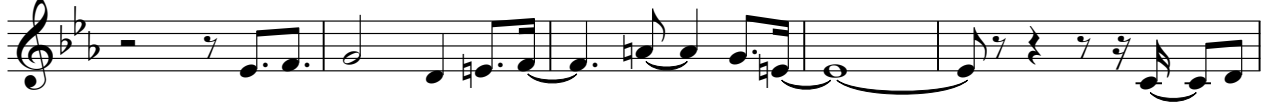

68

72

78

83

86

Autres - almostlikebeinginlove

Acoustic Bass

♩ = 120,000000

3

8

12

17

22

26

31

35

39

43

V.S.

47

51

55

60

65

69

72

77

81

86

89

Autres - almostlikebeinginlove

Solo

♩ = 120,000000

3

7

10

13

15

17

20

23

26

30

V.S.

Solo
