

Autres - alreadyg

♩ = 148,000153

Flute

Percussion

Jazz Guitar

Electric Guitar

Electric Guitar

Electric Guitar

Electric Guitar

Electric Bass

Alto

Synth Strings

♩ = 148,000153

Lead 3 (Calliope)

7

11

14 3

Perc.

J. Gtr.

E. Gtr.

E. Bass

Syn. Str.

Lead 3

16 3

Perc.

J. Gtr.

E. Gtr.

E. Bass

Syn. Str.

Lead 3

18

Perc.

J. Gtr.

E. Gtr.

E. Bass

Syn. Str.

Lead 3

20

Perc.

J. Gtr.

E. Gtr.

E. Bass

Syn. Str.

Lead 3

22 5

Perc.

J. Gtr.

E. Gtr.

E. Bass

Syn. Str.

Lead 3

24 5

Perc.

J. Gtr.

E. Gtr.

E. Bass

Syn. Str.

Lead 3

26

Perc.

J. Gtr.

E. Gtr.

E. Bass

Syn. Str.

Lead 3

28

Fl.

Perc.

J. Gtr.

E. Gtr.

E. Gtr.

E. Bass

A.

Syn. Str.

Lead 3

30

Fl.

Perc.

J. Gtr.

E. Gtr.

E. Gtr.

E. Bass

A.

Syn. Str.

Lead 3

32

Fl.

Perc.

J. Gtr.

E. Gtr.

E. Gtr.

E. Bass

A.

Syn. Str.

Lead 3

34

Fl.

Perc.

J. Gtr.

E. Gtr.

E. Gtr.

E. Bass

A.

Syn. Str.

Lead 3

36

Fl.

Perc.

J. Gtr.

E. Gtr.

E. Gtr.

E. Bass

A.

Syn. Str.

Lead 3

38

Fl.

Perc.

J. Gtr.

E. Gtr.

E. Gtr.

E. Bass

Syn. Str.

Lead 3

40

Fl.

Perc.

J. Gtr.

E. Gtr.

E. Gtr.

E. Bass

Syn. Str.

Lead 3

42

Perc.

J. Gtr.

E. Gtr.

E. Gtr.

E. Bass

Syn. Str.

Lead 3

44

Perc.

J. Gtr.

E. Gtr.

E. Gtr.

E. Bass

Syn. Str.

Lead 3

46

Perc.

J. Gtr.

E. Gtr.

E. Bass

Syn. Str.

Lead 3

48

Perc.

J. Gtr.

E. Gtr.

E. Bass

Syn. Str.

Lead 3

50

Perc.

J. Gtr.

E. Gtr.

E. Bass

Syn. Str.

Lead 3

52

Perc.

J. Gtr.

E. Gtr.

E. Gtr.

E. Bass

Syn. Str.

Lead 3

54

Fl.

Perc.

J. Gtr.

E. Gtr.

E. Bass

Syn. Str.

Lead 3

56

Fl.

Perc.

J. Gtr.

E. Gtr.

E. Bass

Syn. Str.

Lead 3

58

Fl.

Perc.

J. Gtr.

E. Gtr.

E. Bass

Syn. Str.

Lead 3

60

Fl.

Perc.

J. Gtr.

E. Gtr.

E. Gtr.

E. Bass

A.

Syn. Str.

Lead 3

62

Fl.

Perc.

J. Gtr.

E. Gtr.

E. Gtr.

E. Bass

A.

Syn. Str.

Lead 3

Detailed description of the musical score: The score is for page 17, starting at measure 62. It features nine staves. The Flute (Fl.) staff has a treble clef and a whole note chord in measure 62, followed by a melodic line in measures 63 and 64. The Percussion (Perc.) staff uses a drum set notation with a snare drum (S) and a kick drum (K). The Jazz Guitar (J. Gtr.) staff has a treble clef and a rhythmic pattern of eighth notes with slurs. The Electric Guitar (E. Gtr.) staff has a treble clef and plays chords in measure 62 and 64. The second Electric Guitar (E. Gtr.) staff has a treble clef and plays a melodic line in measures 63 and 64. The Electric Bass (E. Bass) staff has a bass clef and plays a bass line. The Alto Saxophone (A.) staff has a treble clef and plays chords. The Synthesizer Strings (Syn. Str.) staff has a treble clef and plays chords. The Lead 3 staff has a treble clef and plays a melodic line.

64

Fl.

Perc.

J. Gtr.

E. Gtr.

E. Gtr.

E. Bass

A.

Syn. Str.

Lead 3

66

The musical score for page 66 consists of the following parts:

68

Fl.

Perc.

J. Gtr.

E. Gtr.

E. Gtr.

E. Bass

A.

Syn. Str.

Lead 3

70

Fl.

Perc.

J. Gtr.

E. Gtr.

E. Gtr.

E. Bass

Syn. Str.

Lead 3

72

Fl.

Perc.

J. Gtr.

E. Gtr.

E. Gtr.

E. Bass

Syn. Str.

Lead 3

74

Perc.

J. Gtr.

E. Gtr.

E. Gtr.

E. Bass

Syn. Str.

Lead 3

76

Perc.

J. Gtr.

E. Gtr.

E. Gtr.

E. Bass

Syn. Str.

Lead 3

78

Perc.

J. Gtr.

E. Gtr.

E. Gtr.

E. Gtr.

E. Bass

Syn. Str.

80

Perc.

J. Gtr.

E. Gtr.

E. Gtr.

E. Gtr.

E. Bass

Syn. Str.

82

Perc.

J. Gtr.

E. Gtr.

E. Gtr.

E. Gtr.

E. Bass

Syn. Str.

84

86

88

Perc.

J. Gtr.

E. Gtr.

E. Gtr.

E. Gtr.

E. Bass

Syn. Str.

90

Perc.

J. Gtr.

E. Gtr.

E. Gtr.

E. Gtr.

E. Bass

Syn. Str.

92

Perc.

J. Gtr.

E. Gtr.

E. Gtr.

E. Bass

Syn. Str.

Lead 3

94

Perc.

J. Gtr.

E. Gtr.

E. Bass

A.

Syn. Str.

Lead 3

96

Perc.

J. Gtr.

E. Gtr.

E. Bass

A.

Syn. Str.

Lead 3

98

Perc.

J. Gtr.

E. Gtr.

E. Bass

A.

Syn. Str.

Lead 3

100

Fl.

Perc.

J. Gtr.

E. Gtr.

E. Gtr.

E. Bass

A.

Syn. Str.

Lead 3

102

Fl.

Perc.

J. Gtr.

E. Gtr.

E. Bass

A.

Syn. Str.

Lead 3

104

Fl.  
Perc.  
J. Gtr.  
E. Gtr.  
E. Bass  
A.  
Syn. Str.  
Lead 3

106

Fl.  
Perc.  
J. Gtr.  
E. Gtr.  
E. Bass  
A.  
Syn. Str.  
Lead 3

108

Fl.

Perc.

J. Gtr.

E. Gtr.

E. Gtr.

E. Bass

A.

Syn. Str.

Lead 3

110

Fl.

Perc.

J. Gtr.

E. Gtr.

E. Gtr.

E. Bass

A.

Syn. Str.

Lead 3

112

Fl.

Perc.

J. Gtr.

E. Gtr.

E. Gtr.

E. Bass

A.

Syn. Str.

Lead 3

114

The musical score for page 114 consists of the following parts:

116

Fl.

Perc.

J. Gtr.

E. Gtr.

E. Gtr.

E. Bass

A.

Syn. Str.

Lead 3

118

Fl.

Perc.

J. Gtr.

E. Gtr.

E. Gtr.

E. Bass

Syn. Str.

Lead 3

120

Fl.

Perc.

J. Gtr.

E. Gtr.

E. Gtr.

E. Bass

Syn. Str.

Lead 3

122

Perc.

J. Gtr.

E. Gtr.

E. Gtr.

E. Bass

Syn. Str.

Lead 3

124

Fl.

Perc.

J. Gtr.

E. Gtr.

E. Gtr.

E. Bass

A.

Syn. Str.

Lead 3

128

Fl.

Perc.

J. Gtr.

E. Gtr.

E. Gtr.

E. Bass

A.

Syn. Str.

Lead 3

131

Fl.

Perc.

J. Gtr.

E. Gtr.

E. Gtr.

E. Bass

A.

Syn. Str.

Lead 3

133

Fl.

Perc.

J. Gtr.

E. Gtr.

E. Gtr.

E. Gtr.

E. Bass

A.

Syn. Str.

Lead 3

135

Fl.

Perc.

J. Gtr.

E. Gtr.

E. Gtr.

E. Bass

A.

Syn. Str.

Lead 3

137

Fl.

Perc.

J. Gtr.

E. Gtr.

E. Gtr.

E. Bass

A.

Syn. Str.

Lead 3

139

Fl.

Perc.

J. Gtr.

E. Gtr.

E. Gtr.

E. Gtr.

E. Bass

A.

Syn. Str.

Lead 3

141

Fl.

Perc.

J. Gtr.

E. Gtr.

E. Gtr.

E. Bass

A.

Syn. Str.

Lead 3

143

Fl.

Perc.

J. Gtr.

E. Gtr.

E. Gtr.

E. Gtr.

E. Bass

A.

Syn. Str.

Lead 3

145

Fl.

Perc.

J. Gtr.

E. Gtr.

E. Gtr.

E. Gtr.

E. Bass

A.

Syn. Str.

Lead 3

147

Fl.

Perc.

J. Gtr.

E. Gtr.

E. Gtr.

E. Bass

A.

Syn. Str.

Lead 3

149

Fl.

Perc.

J. Gtr.

E. Gtr.

E. Gtr.

E. Gtr.

E. Bass

A.

Syn. Str.

Lead 3

151

Fl.

Perc.

J. Gtr.

E. Gtr.

E. Gtr.

E. Gtr.

E. Bass

A.

Syn. Str.

Lead 3

Detailed description of the musical score: The score is for page 48, starting at measure 151. It features ten staves. The Flute (Fl.) part has a melodic line with some grace notes. The Percussion (Perc.) part has a complex rhythmic pattern with many 'x' marks above the staff. The Jazzy Guitar (J. Gtr.) part has a fast, repetitive eighth-note pattern. The three Electric Guitar (E. Gtr.) parts have various melodic and harmonic lines, including some with grace notes. The Bass (E. Bass) part has a steady eighth-note line. The Alto Saxophone (A.) part has a few notes with grace notes. The Synthesizer/Strings (Syn. Str.) part has a sustained chord. The Lead 3 part has a melodic line similar to the Flute part.

153

Fl.

Perc.

J. Gtr.

E. Gtr.

E. Gtr.

E. Bass

A.

Syn. Str.

Lead 3

155

Fl.

Perc.

J. Gtr.

E. Gtr.

E. Gtr.

E. Gtr.

E. Bass

A.

Syn. Str.

Lead 3

157

Fl.

Perc.

J. Gtr.

E. Gtr.

E. Gtr.

E. Gtr.

E. Bass

A.

Syn. Str.

Lead 3

159

Fl.

Perc.

J. Gtr.

E. Gtr.

E. Gtr.

E. Gtr.

E. Bass

A.

Syn. Str.

Lead 3

161

Fl.

Perc.

J. Gtr.

E. Gtr.

E. Gtr.

E. Gtr.

E. Bass

A.

Syn. Str.

Lead 3

165

Fl.

Perc.

J. Gtr.

E. Gtr.

E. Gtr.

E. Gtr.

E. Bass

A.

Syn. Str.

Lead 3

Autres - alreadyg  
Flute

♩ = 148,000153  
28

33

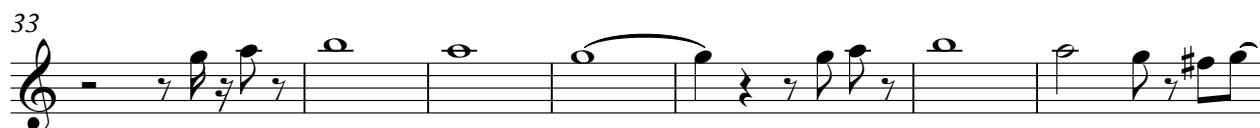

40  
13

56

60

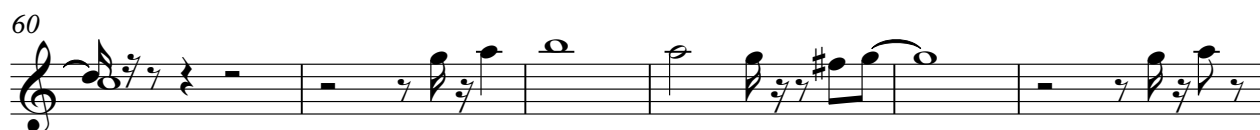

66

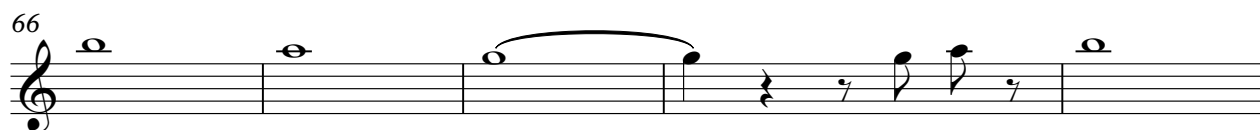

71  
28

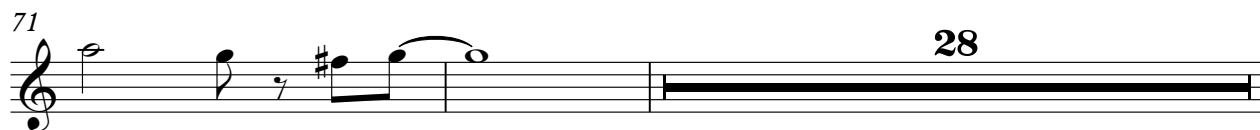

(C)1997 Labyrinth MIDI Music ;WEA International Inc.Int'l Rights Secured

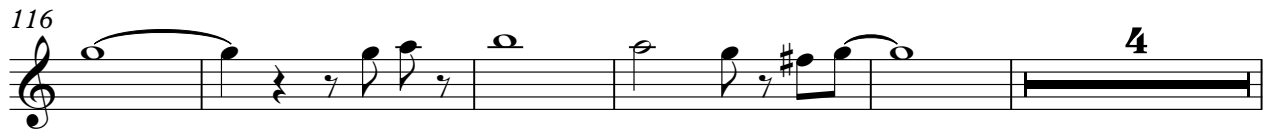

Flute

161

Autres - alreadyg  
Percussion

♩ = 148,000153

2

8

13

17

21

25

29

33

37

41

(C)1997 Labyrinth MIDI Music ;WEA International Inc.Int'l Rights Secured

V.S.

## Percussion

Percussion

84

88

92

96

100

104

108

112

116

120

V.S.

Percussion

164

Percussion

6

6

3

5

166

6

6

6

3

Autres - alreadyg  
Jazz Guitar

♩ = 148,000153

9

14

16

18

20

22

24

26

28

30

32

34

36

38

40

42

44

46

48

50

52

54

56

58

60

62

64

66

68

70

V.S.

72

74

76

78

80

82

84

86

88

90

92

94

96

98

100

102

104

106

108

110

V.S.

112

114

116

118

120

122

124

127

130

132

134

136

138

140

142

144

146

148

150

152

V.S.

154

156

158

160

162

Autres - alreadyg  
Electric Guitar

♩ = 148,000153

5

12

16

20

24

28

32

36

40

44

(C)1997 Labyrinth MIDI Music ;WEA International Inc.Int'l Rights Secured

V.S.

48

52

56

60

64

68

72

76

80

84

88

92

96

100

104

108

112

116

120

124

V.S.

129

133

137

141

145

149

153

157

161

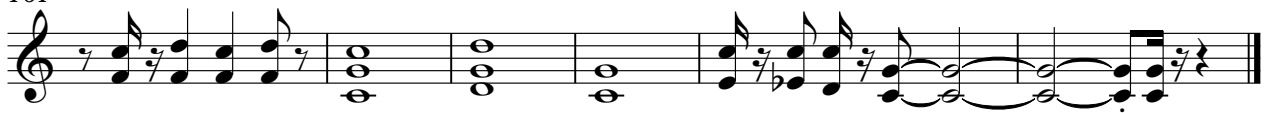

Autres - alreadyg  
Electric Guitar

♩ = 148,000153

9

14

14

32

38

43

6

53

6

62

68

73

79

(C)1997 Labyrinth MIDI Music ;WEA International Inc.Int'l Rights Secured

V.S.

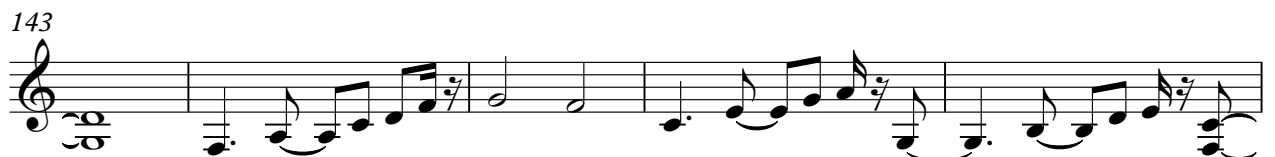
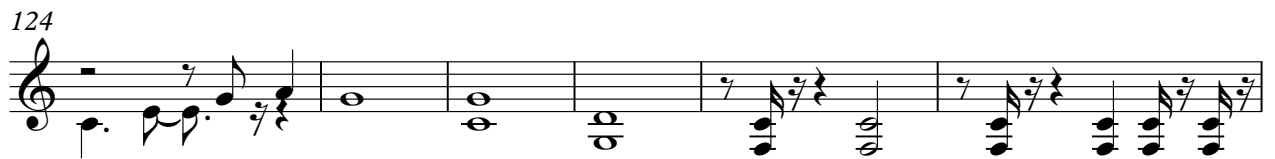

Autres - alreadyg  
Electric Guitar

♩ = 148,000153

77

81

86

92

38

133

138

2

144

2

150

2

156

161

2

(C)1997 Labyrinth MIDI Music ;WEA International Inc.Int'l Rights Secured

Autres - alreadyg  
Electric Guitar

♩ = 148,000153

4

8

12

153

(C)1997 Labyrinth MIDI Music ;WEA International Inc.Int'l Rights Secured

Autres - alreadyg  
Electric Bass

♩ = 148,000153

5

12

16

20

24

28

32

37

42

47

(C)1997 Labyrinth MIDI Music ;WEA International Inc.Int'l Rights Secured

V.S.

51

55

59

63

68

73

78

82

86

90

94

98

102

106

110

115

120

125

130

134

V.S.

138

142

146

150

154

158

162

126

132

138

144

150

156

161

Autres - alreadyg  
Synth Strings

♩ = 148,000153

5

13

22

31

40

49

58

67

76

85

(C)1997 Labyrinth MIDI Music ;WEA International Inc.Int'l Rights Secured

V.S.

94

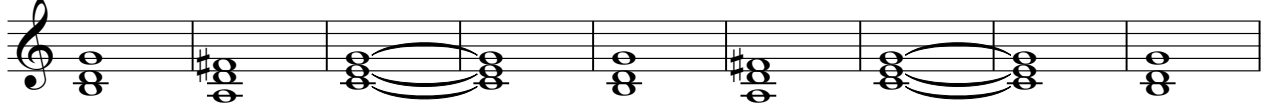

103

112

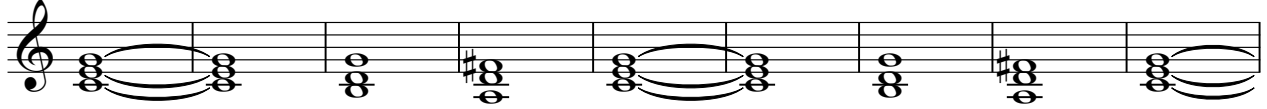

121

130

139

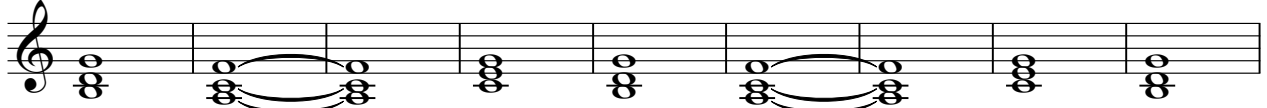

148

157

162

Autres - alreadyg  
Lead 3 (Calliope)

♩ = 148,000153  
**12**

17

22

26

32

39

44

48

51

(C)1997 Labyrinth MIDI Music ;WEA International Inc.Int'l Rights Secured

Lead 3 (Calliope)

54

58

63

70

76

16

95

100

105

109

116

Lead 3 (Calliope)

122

127

133

139

145

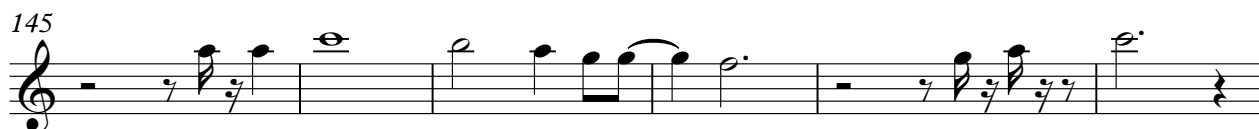

151

157

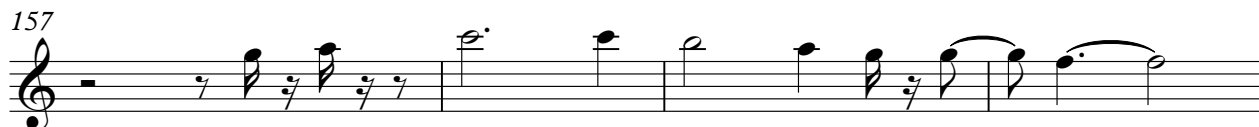

161

