

Autres - Au fur et a mesure

♩ = 240,000000

Drums

12 ♩ = 60,000000

Drums

Piano El

M,lodie

Basse Ac

15

Drums

Piano El

M,lodie

Basse Ac

17

Drums

Piano El

M,lodie

Basse Ac

19

Drums

Piano El

M,lodie

Basse Ac

21

Drums

Piano El

M,lodie

S,quence

<-Delay

Basse Ac

23

Drums

Piano El

M,lodie

S,quence

<-Delay

Basse Ac

25

Drums

Piano El

M,lodie

<-Delay

Basse Ac

Cordes

27

Drums

Piano El

M, lodie

Basse Ac

Cordes

29

Drums

Piano El

M, lodie

Basse Ac

Cordes

Choeurs

Clochett

31

Drums

Piano El

M,lodie

Basse Ac

Choeurs

Clochett

33

Drums

Piano El

M,lodie

Basse Ac

Choeurs

Clochett

34

Drums

Piano El

M, lodie

Basse Ac

Choeurs

Clochett

36

Drums

Piano El

M, lodie

Basse Ac

Choeurs

Clochett

38

Drums

Piano El

M,lodie

S,quence

<-Delay

Basse Ac

Choers

Clochett

40

Drums

Piano El

M,lodie

S,quence

<-Delay

Basse Ac

Choers

Clochett

42

Drums

Piano El

Melodie

Basse Ac

Cordes

Choeurs

Clochette

44

Drums

Piano El

Piano Ac

Melodie

Basse Ac

Cordes

Choeurs

Clochette

46

Drums

Piano El

Piano Ac

Basse Ac

Choeurs

Clochett

48

Drums

Piano El

Piano Ac

Basse Ac

Choeurs

Clochett

50

Drums

Piano El

Piano Ac

Basse Ac

Choeurs

Clochett

52

Drums

Piano El

Piano Ac

Basse Ac

Choeurs

Clochett

54

Drums

Piano El

Piano Ac

M,lodie

S,quence

<-Delay

Basse Ac

Choers

Clochett

3 3 3 3 3 3 3 3 11

56

Drums

Piano El

Piano Ac

M,lodie

S,quence

<-Delay

Basse Ac

Choeurs

Clochett

57

Drums

Piano El

Piano Ac

M,lodie

<-Delay

Basse Ac

Choeurs

Clochett

59

Drums

Piano El

M,lodie

Basse Ac

Choeurs

Clochett

61

Drums

Piano El

M,lodie

Basse Ac

Cordes

Choeurs

Clochett

63

Drums

Piano El

M,lodie

Basse Ac

Cordes

Clochett

65

Drums

Piano El

M,lodie

S,quence

<-Delay

Basse Ac

Cordes

Clochett

67

Drums

Piano El

M,lodie

S,quence

<-Delay

Basse Ac

Cordes

Clochett

68

Drums

Piano El

M, lodie

S, quence

<-Delay

Basse Ac

Cordes

Clochett

Autres - Au fur et a mesure

Drums

♩ = 240,000000 ♩ = 60,000000

V.S.

Drums

Drums

44

46

48

50

51

52

53

55

56

57

V.S.

Drums

59

61

63

65

67

69

Piano El

Autres - Au fur et a mesure

♩ = 240,000000 ♩ = 60,000000

V.S.

30

33

36

Measures 36-39: The right hand melody continues with (G4, A4, B4, C5, B4, A4, G4) and the left hand bass line continues with (B2, C3, D3, E3, D3, C3, B2). The right hand has a fermata over the final G4. Chords are indicated by vertical lines with accidentals.

40

Measures 40-42: The right hand melody continues with (G4, A4, B4, C5, B4, A4, G4) and the left hand bass line continues with (B2, C3, D3, E3, D3, C3, B2). The right hand has a fermata over the final G4. Chords are indicated by vertical lines with accidentals.

43

Measures 43-45: The right hand melody continues with (G4, A4, B4, C5, B4, A4, G4) and the left hand bass line continues with (B2, C3, D3, E3, D3, C3, B2). The right hand has a fermata over the final G4. Chords are indicated by vertical lines with accidentals.

46

Measures 46-48: The right hand melody continues with (G4, A4, B4, C5, B4, A4, G4) and the left hand bass line continues with (B2, C3, D3, E3, D3, C3, B2). The right hand has a fermata over the final G4. Chords are indicated by vertical lines with accidentals.

49

52

56

59

62

65

68

♩ = 240,000000 ♩ = 60,000000

11 33

46

48

50

52

54

57

13

13

Autres - Au fur et a mesure

M,lodie

♩ = 240,000000 ♩ = 60,000000

11

15

18

22

25

29

32

35

38

41

V.S.

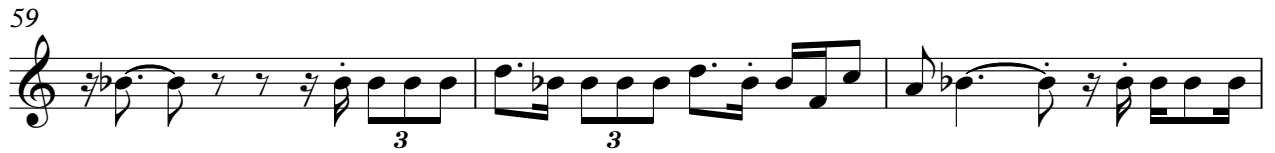
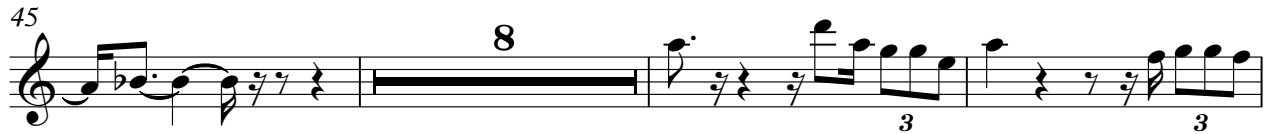

S,quence

Autres - Au fur et a mesure

♩ = 240,000000 ♩ = 60,000000

11 10

23

13

38

13

41

13

56

8

66

8

68

8

Autres - Au fur et a mesure

<-Delay

♩ = 240,000000 ♩ = 60,000000

11 10

24 12

39

42 12

56 7

66

68

Basse Ac

Autres - Au fur et a mesure

♩ = 240,000000 ♩ = 60,000000

11

15

20

24

29

34

39

44

49

54

V.S.

59

64

67

Autres - Au fur et a mesure

Cordes

♩ = 240,000000 ♩ = 60,000000

11 **14**

28

12

44

16

64

Choeurs

Autres - Au fur et a mesure

♩ = 240,000000 ♩ = 60,000000

11 **18**

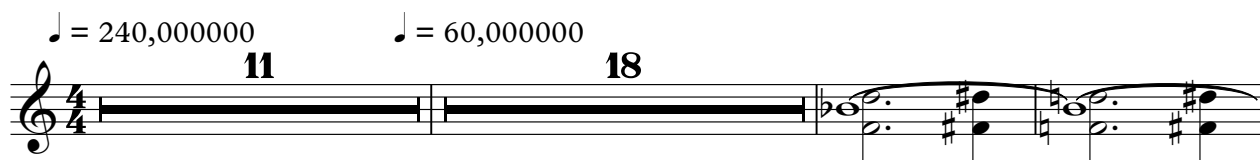

32

38

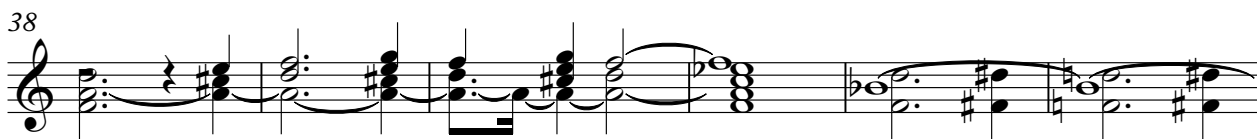

44

50

56

60

9

Autres - Au fur et a mesure

Clochett

♩ = 240,000000 ♪ = 60,000000

11 18

32

36

42

48

53

60

65

68