

2

Standard

Jazz Gt.

Fingered Bs.

Brass 1

Alto Sax

Standard

Fingered Bs.

Brass 1

8

10 6 6 6 6 3

Standard

Jazz Gt.

Fingered Bs.

Organ 2

12 6 6 6 6 3

Standard

Jazz Gt.

Fingered Bs.

Organ 2

14

Standard

Jazz Gt.

Fingered Bs.

Organ 2

16

Standard

Jazz Gt.

Fingered Bs.

Organ 2

18

Standard

Jazz Gt.

Fingered Bs.

20

Standard

Jazz Gt.

Fingered Bs.

22

Standard

Jazz Gt.

Fingered Bs.

24

Standard

Jazz Gt.

Fingered Bs.

Brass 1

26 **6** **6** **6** **6**

Standard

Jazz Gt.

Fingered Bs.

Brass 1

28 **6** **6** **6** **6**

Standard

Jazz Gt.

Fingered Bs.

Brass 1

30 **6** **6** **6** **6**

Standard

Jazz Gt.

Fingered Bs.

Brass 1

32 6 6 6 6 7

Standard

Jazz Gt.

Fingered Bs.

Brass 1

34

Standard

Jazz Gt.

Fingered Bs.

Brass 1

36 6 6

Alto Sax

Standard

Fingered Bs.

Brass 1

38

Standard

Jazz Gt.

Fingered Bs.

Organ 2

40

Standard

Jazz Gt.

Fingered Bs.

Organ 2

Brass 1

42 9

Standard

Jazz Gt.

Fingered Bs.

Organ 2

44

Standard

Jazz Gt.

Fingered Bs.

Organ 2

46

Standard

Jazz Gt.

Fingered Bs.

48

Standard

Jazz Gt.

Fingered Bs.

50

Standard

Jazz Gt.

Fingered Bs.

52

Standard

Jazz Gt.

Fingered Bs.

Brass 1

54 ⁶ ⁶ ⁶ ⁶ 11

Standard

Jazz Gt.

Fingered Bs.

Brass 1

56 ⁶ ⁶ ⁶ ⁶

Standard

Jazz Gt.

Fingered Bs.

Brass 1

58 ⁶ ⁶ ⁶ ⁶

Standard

Jazz Gt.

Fingered Bs.

Brass 1

60

Standard

Jazz Gt.

Fingered Bs.

Brass 1

62

Standard

Jazz Gt.

Fingered Bs.

Brass 1

64

Standard

Jazz Gt.

Fingered Bs.

Brass 1

66 13

Standard

Jazz Gt.

Fingered Bs.

Brass 1

68

Standard

Jazz Gt.

Fingered Bs.

Brass 1

69

Alto Sax

Standard

Jazz Gt.

Fingered Bs.

Brass 1

71

Alto Sax

Standard

Jazz Gt.

Fingered Bs.

Organ 2

74

Alto Sax

Standard

Jazz Gt.

Fingered Bs.

Organ 2

76

Alto Sax

Standard

Jazz Gt.

Fingered Bs.

Organ 2

78

Alto Sax

Standard

Jazz Gt.

Fingered Bs.

Organ 2

Brass 1

80

Standard

Jazz Gt.

Fingered Bs.

Brass 1

82 6 6 6 6

Standard

Jazz Gt.

Fingered Bs.

Brass 1

84 6 6 6 6

Standard

Jazz Gt.

Fingered Bs.

Brass 1

86 6 6 6 6

Standard

Jazz Gt.

Fingered Bs.

Brass 1

88

Standard

Jazz Gt.

Fingered Bs.

Brass 1

90

Standard

Jazz Gt.

Fingered Bs.

Brass 1

92

Standard

Jazz Gt.

Fingered Bs.

Brass 1

94

Standard

Jazz Gt.

Fingered Bs.

Brass 1

6 6 6 6

96

Standard

Jazz Gt.

Fingered Bs.

Brass 1

6 6 6 6

98

Standard

Jazz Gt.

Fingered Bs.

Brass 1

6 6 6 6

100

Standard

Jazz Gt.

Fingered Bs.

Brass 1

102

Standard

Jazz Gt.

Fingered Bs.

Brass 1

104

Standard

Jazz Gt.

Fingered Bs.

Brass 1

106

Standard

Jazz Gt.

Fingered Bs.

Brass 1

Detailed description of the first system: This system covers measures 106 and 107. The Standard guitar part features sixteenth-note triplets in both hands, with a '6' above each triplet indicating a sixteenth-note figure. The Jazz guitar part consists of chords with slash marks, suggesting specific voicings or techniques. The Fingered bass part has a rhythmic pattern of eighth notes with slash marks. The Brass 1 part begins with a long, sustained note, followed by chords in the subsequent measures.

108

Standard

Jazz Gt.

Fingered Bs.

Brass 1

Detailed description of the second system: This system covers measures 108 and 109. The Standard guitar part continues with sixteenth-note triplets, marked with a '6'. The Jazz guitar part features chords with slash marks. The Fingered bass part maintains its eighth-note rhythmic pattern. The Brass 1 part starts with a long note, followed by chords in the second measure.

110

Alto Sax

Standard

Jazz Gt.

Fingered Bs.

Organ 2

Brass 1

Alto Sax

Autres - BILLY

♩ = 113,000099

8 3 27

37

32 6

72

3 3 3

75

6 6 3

78

3 32

Standard

Autres - BILLY

♩ = 113,000099

5

8

11

14

17

20

24

27

30

V.S.

Standard

Standard

63

66

69

72

76

80

83

86

88

91

V.S.

Standard

94

6 6 6 6 6 6

96

6 6 6 6 6 6

99

6 6 6 6 6 6

102

6 6 6 6 6 6

3 3 3

104

6 6 6 6 6 6

107

6 6 6 6 6 6

109

6 6 6 6 6 6

3 3

6 3

♩ = 113,000099

5

3

3

11

14

17

20

23

27

31

34

3

38

41

44

47

50

54

58

62

66

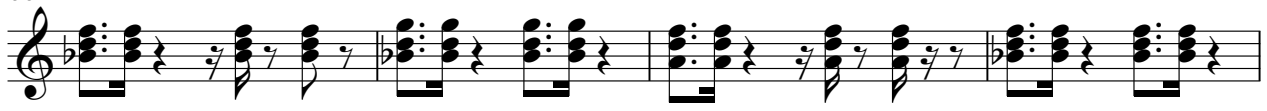

70

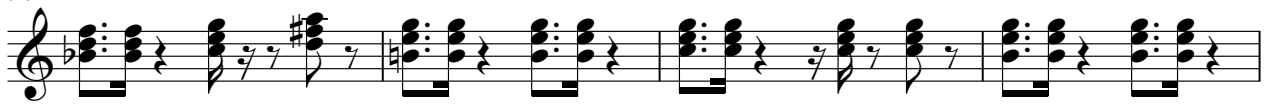

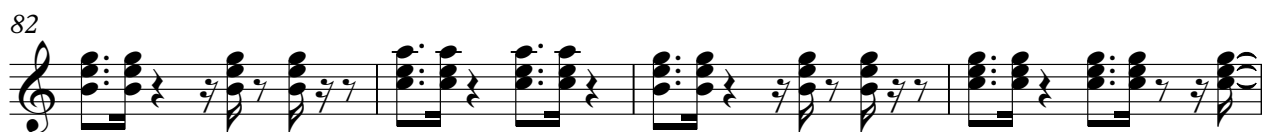
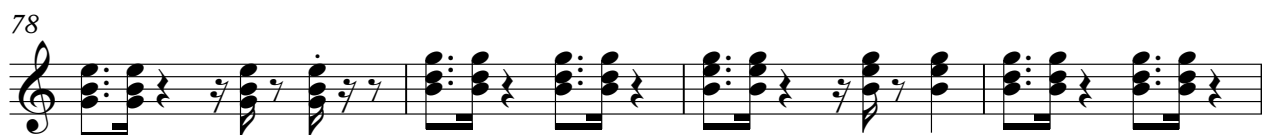
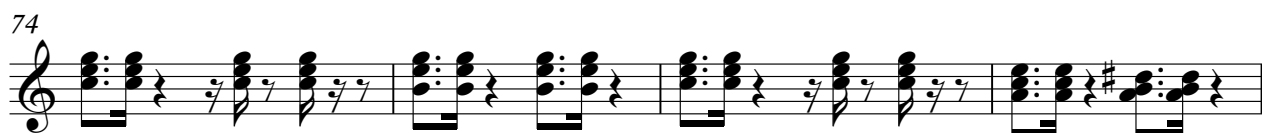

Autres - BILLY

Fingered Bs.

♩ = 113,000099

V.S.

62

66

69

72

76

79

82

85

88

91

V.S.

94

97

100

103

106

109

Organ 2

Autres - BILLY

♩ = 113,000099

9

9

14

20

20

38

38

43

25

72

72

77

32

32

Autres - BILLY

Brass 1

♩ = 113,000099

2

7

14

24

28

33

38

3

10

53

58

63

68

8

79

84

89

94

99

103

108

