

Madonna - Who's That Girl

0.0"
1.1,00
Madonna: Who's That Girl

♩ = 102,000053

6

DRUMS
Cymbals
Perc
Guitar
Back
Bass
Strings

9

Vocals
DRUMS
Cymbals
Perc
Guitar
Bass
Strings

12

Vocals

DRUMS

Cymbals

Perc

Bass

Strings

15

Vocals

DRUMS

Cymbals

Perc

Bass

Strings

18

Vocals

DRUMS

Cymbals

Perc

Guitar

Back

Bass

Strings

21

Vocals

DRUMS

Cymbals

Perc

Guitar

Back

Bass

Strings

24

Vocals

DRUMS

Cymbals

Perc

Guitar

Back

Bass

Strings

27

Vocals

DRUMS

Cymbals

Perc

Back

Bass

Brass

Strings

29

Vocals

DRUMS

Cymbals

Perc

Back

Bass

Brass

Strings

31

Vocals

DRUMS

Cymbals

Perc

Bass

Brass

Strings

33

36

Vocals

DRUMS

Cymbals

Perc

Guitar

Back

Bass

Strings

39

Vocals

DRUMS

Cymbals

Perc

Guitar

Back

Bass

Strings

42

Vocals

DRUMS

Cymbals

Perc

Guitar

Back

Bass

Brass

Strings

45

Vocals

DRUMS

Cymbals

Perc

Guitar

Bass

Brass

Strings

48

Vocals

DRUMS

Cymbals

Perc

Guitar

Back

Bass

Strings

51

DRUMS
Cymbals
Perc
Guitar
Bass

53

Vocals
DRUMS
Cymbals
Perc
Guitar
Bass
Strings

55

Vocals

DRUMS

Cymbals

Perc

Bass

Brass

Strings

57

Vocals

DRUMS

Cymbals

Perc

Guitar

Back

Bass

Brass

Strings

60

Vocals

DRUMS

Cymbals

Perc

Guitar

Back

Bass

Strings

Detailed description of the musical score: The score is for page 17, starting at measure 60. It consists of eight staves. The Vocals staff (treble clef) shows a melodic line with rests. The DRUMS staff (drum clef) shows a steady drum pattern. The Cymbals staff (drum clef) shows a consistent 'x' pattern. The Perc staff (drum clef) shows a rhythmic pattern. The Guitar staff (treble clef) features a complex chordal and melodic line. The Back staff (treble clef) has a simple bass line. The Bass staff (bass clef) has a complex rhythmic line. The Strings staff (grand staff) has a simple harmonic accompaniment.

63

Vocals

DRUMS

Cymbals

Perc

Guitar

Back

Bass

Strings

66

Vocals

DRUMS

Cymbals

Perc

Guitar

Back

Bass

Brass

Strings

 - **Vocals:** Treble clef. Measure 66 has a whole rest. Measure 67 has a quarter rest followed by an eighth note G4, an eighth note A4, and a quarter note B4. Measure 68 has a half note C5, an eighth note B4, an eighth note A4, and a quarter note G4.
 - **DRUMS:** Two staves. The top staff uses a drum set notation with stems and heads. The bottom staff is empty.
 - **Cymbals:** Two staves. The top staff uses 'x' marks to indicate cymbal hits. The bottom staff is empty.
 - **Perc:** Two staves. The top staff uses triangle symbols for triangle hits. The bottom staff contains a complex rhythmic pattern of eighth and sixteenth notes.
 - **Guitar:** Treble clef. Measure 66 has a whole rest. Measure 67 has a quarter note G4, an eighth note A4, an eighth note B4, and a quarter note C5. Measure 68 has a quarter note B4, a quarter note A4, and a quarter note G4.
 - **Back:** Treble clef. Measure 66 has a whole rest. Measure 67 has a whole rest. Measure 68 has a quarter note G4, a quarter note A4, and a quarter note B4.
 - **Bass:** Bass clef. Measure 66 has a quarter note G2, an eighth note A2, an eighth note B2, and a quarter note C3. Measure 67 has a quarter note B2, an eighth note A2, an eighth note G2, and a quarter note F2. Measure 68 has a quarter note E2, an eighth note D2, an eighth note C2, and a quarter note B1.
 - **Brass:** Treble clef. Measure 66 has a quarter note G4, a quarter note A4, and a quarter note B4. Measure 67 has a whole rest. Measure 68 has a whole rest.
 - **Strings:** Treble and Bass clefs. Measure 66 has a whole rest. Measure 67 has a quarter note G4, an eighth note A4, an eighth note B4, and a quarter note C5. Measure 68 has a quarter note B4, a quarter note A4, and a quarter note G4.

69

Vocals

DRUMS

Cymbals

Perc

Guitar

Bass

Brass

Strings

72

Vocals

DRUMS

Cymbals

Perc

Guitar

Back

Bass

Strings

75

Vocals

DRUMS

Cymbals

Perc

Guitar

Bass

77

Vocals

DRUMS

Cymbals

Perc

Guitar

Bass

79

Vocals

DRUMS

Cymbals

Perc

Guitar

Back

Bass

Brass

81

Vocals

DRUMS

Cymbals

Perc

Guitar

Back

Bass

Strings

83

Vocals

DRUMS

Cymbals

Perc

Guitar

Back

Bass

Strings

86

Vocals

DRUMS

Cymbals

Perc

Guitar

Back

Bass

Strings

89

Vocals

DRUMS

Cymbals

Perc

Guitar

Back

Bass

Strings

92

Vocals

DRUMS

Cymbals

Perc

Guitar

Back

Bass

Strings

95

Vocals

DRUMS

Cymbals

Perc

Guitar

Back

Bass

Strings

97

Vocals

DRUMS

Cymbals

Perc

Guitar

Back

Bass

Strings

Madonna - Who`s That Girl

Vocals

♩ = 102,000053

9

13

16

20

25

29

32

36

40

2

46

3

54

57

61

65

72

77

82

85

88

91

94

96

DRUMS

Madonna - Who`s That Girl

♩ = 102,000053

6

12

17

22

28

33

38

44

49

V.S.

54

60

65

70

76

82

88

93

Madonna - Who`s That Girl

Cymbals

♩ = 102,000053

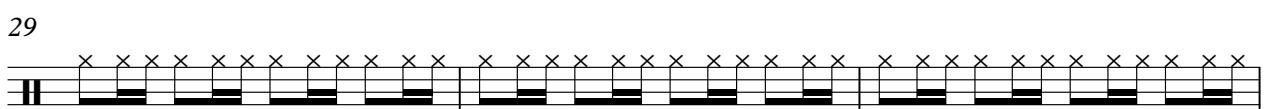
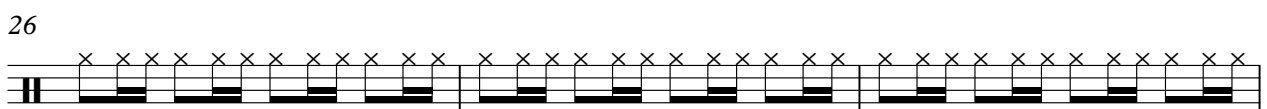
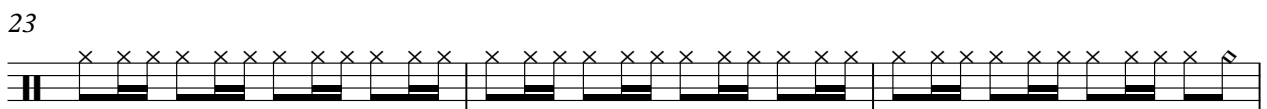
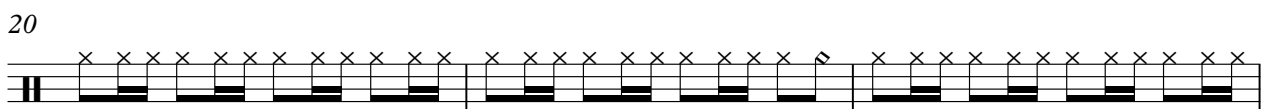
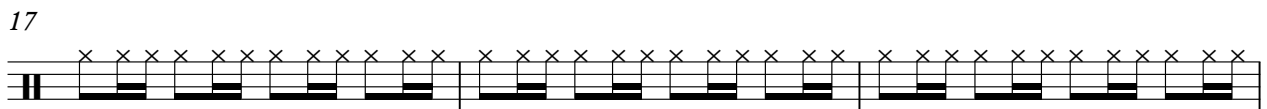
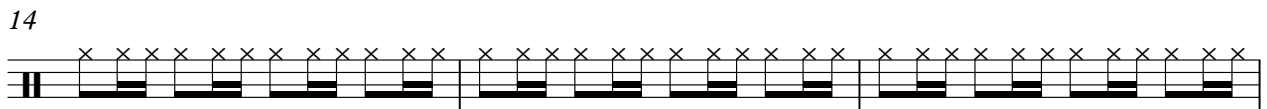
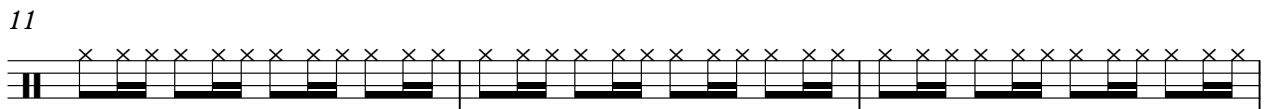
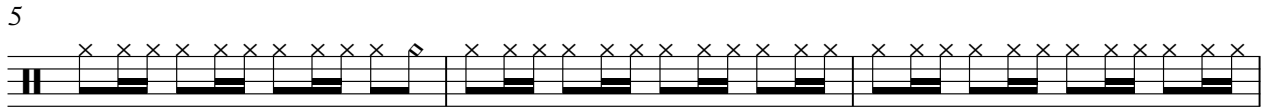

V.S.

2

Cymbals

32

35

38

41

44

47

50

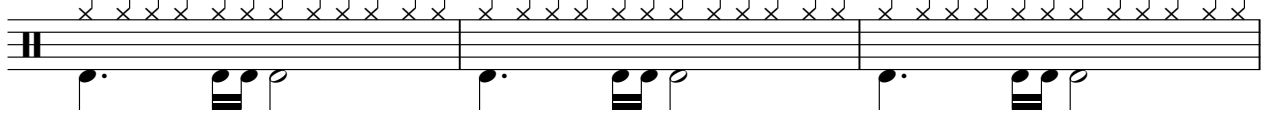

53

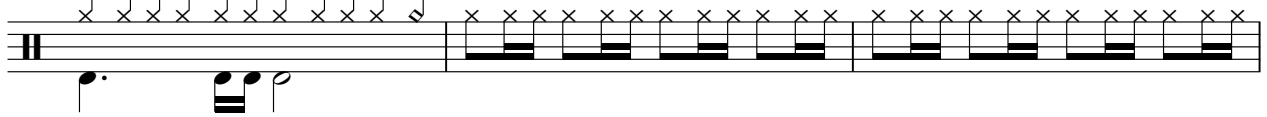

56

59

Cymbals

62

65

68

71

74

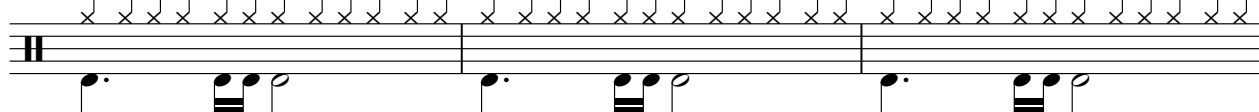

77

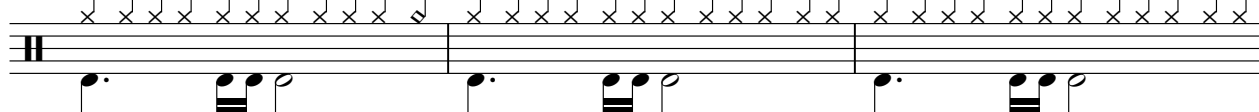

80

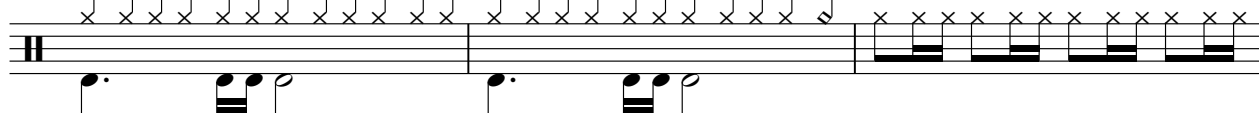

83

86

89

V.S.

4

Cymbals

92

95

Madonna - Who`s That Girl

Perc

♩ = 102,000053

4

7

10

13

16

19

22

25

28

V.S.

31

34

37

40

43

46

49

52

55

58

61

64

67

70

73

76

79

82

85

88

V.S.

4

Perc

91

94

96

Madonna - Who`s That Girl

Guitar

♩ = 102,000053

5

8

18

21

24

34

37

40

44

50

V.S.

53

59

62

65

70

75

78

81

84

87

90

93

96

Madonna - Who`s That Girl

Back

♩ = 102,000053

9

25

35

42

60

68

82

89

94

Madonna - Who`s That Girl

Bass

♩ = 102,000053

V.S.

31

34

37

40

43

46

49

52

55

58

61

64

67

70

73

76

79

82

85

88

V.S.

4

Bass

91

94

96

Madonna - Who`s That Girl

Brass

♩ = 102,000053

26

29

33

8

2

46

8

57

8

2

70

8

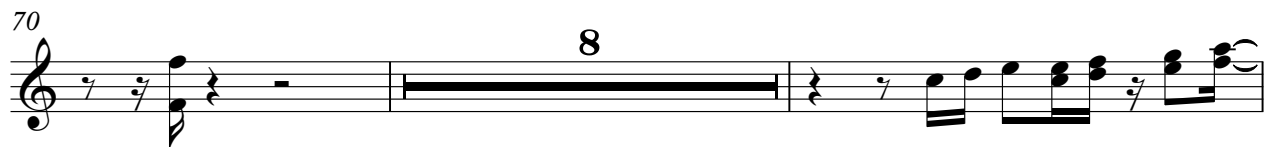

80

18

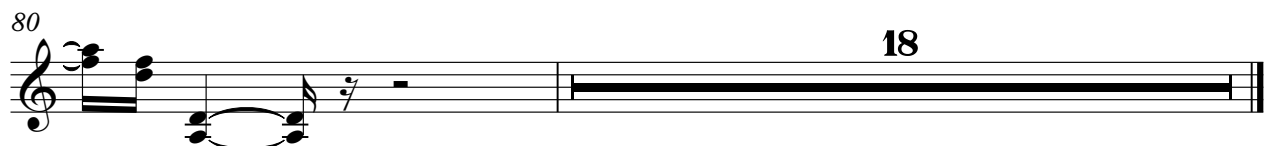

Madonna - Who's That Girl

Strings

♩ = 102,000053

V.S.

46

4

55

63

69

8

82

89

94
