

# Autres - Breathe

♩ = 99,000099

Channel 4

Channel 10

Channel 6

Channel 5

♩ = 99,000099

Channel 8

Channel 7

Channel 3

4

Channel 4

Channel 10

Channel 8

Channel 16

7

Channel 4

Channel 10

Channel 8

Channel 16

10

Channel 4

Channel 10

Channel 8

Channel 16

13

Channel 4

Channel 10

Channel 6

Channel 8

Channel 7

Channel 16

15

Channel 4

Channel 10

Channel 6

Channel 8

Channel 16

17

Channel 4

Channel 10

Channel 6

Channel 8

Channel 16

19

Channel 4  
Channel 10  
Channel 6  
Channel 8  
Channel 16

21

Channel 4  
Channel 10  
Channel 6  
Channel 8  
Channel 7  
Channel 3  
Channel 16

23

Channel 4

Channel 10

Channel 6

Channel 8

Channel 7

Channel 3

Channel 16

25

Channel 4

Channel 10

Channel 6

Channel 8

Channel 7

Channel 3

Channel 16

29

31

33

Channel 4

Channel 10

Channel 6

Channel 8

Channel 16

35

Channel 4

Channel 10

Channel 6

Channel 8

Channel 16

37

Channel 4

Channel 10

Channel 6

Channel 8

Channel 16

39

Channel 4

Channel 10

Channel 6

Channel 8

Channel 16

41

Channel 4

Channel 10

Channel 6

Channel 8

Channel 16

43

Channel 4

Channel 10

Channel 6

Channel 8

Channel 16

45

Channel 4

Channel 10

Channel 6

Channel 8

Channel 16

47

Channel 4

Channel 10

Channel 6

Channel 8

Channel 7

Channel 3

Channel 16

49

Channel 4

Channel 10

Channel 6

Channel 8

Channel 7

Channel 3

Channel 16

51

Channel 4

Channel 10

Channel 6

Channel 8

Channel 7

Channel 3

Channel 16

53

55

Channel 4

Channel 10

Channel 6

Channel 5

Channel 8

Channel 7

Channel 3

Channel 16

57

Channel 4

Channel 10

Channel 6

Channel 8

Channel 7

Channel 3

Channel 16

59

Channel 4

Channel 10

Channel 6

Channel 8

Channel 7

Channel 3

Channel 16

61

Channel 4

Channel 10

Channel 6

Channel 5

Channel 8

Channel 7

Channel 3

Channel 16

63

Channel 4

Channel 10

Channel 6

Channel 5

Channel 8

Channel 7

Channel 3

Channel 16

65

Channel 10

Channel 6

Channel 8

Channel 16

67

Channel 10

Channel 6

Channel 8

Channel 16

69

Channel 10

Channel 6

Channel 8

Channel 16

71

Channel 4

Channel 10

Channel 6

Channel 8

Channel 16

73

Channel 4

Channel 10

Channel 6

Channel 8

Channel 16

75

Channel 4

Channel 10

Channel 6

Channel 8

Channel 16

77

Channel 4

Channel 10

Channel 6

Channel 8

Channel 16

79

Channel 4

Channel 10

Channel 6

Channel 8

Channel 3

Channel 16

81

Channel 4

Channel 10

Channel 6

Channel 8

Channel 3

Channel 16

84

Channel 4

Channel 10

Channel 6

Channel 8

Channel 7

Channel 3

Channel 16

85

Channel 4

Channel 10

Channel 6

Channel 8

Channel 7

Channel 3

Channel 16

This block contains the musical notation for measures 85 and 86 across seven channels. Channel 4 (treble clef) features a melodic line with a long slur over measures 85 and 86. Channel 10 (soprano clef) contains a complex rhythmic pattern with many 'x' marks. Channel 6 (treble clef) has a bass line with chords. Channel 8 (treble clef) and Channel 7 (bass clef) are grouped together and contain a few notes. Channel 3 (treble clef) and Channel 16 (treble clef) are also grouped and contain a few notes. A double bar line is located to the left of measure 86.

86

Channel 4

Channel 10

Channel 6

Channel 8

Channel 7

Channel 3

Channel 16

This block contains the musical notation for measures 86 and 87 across seven channels. Channel 4 (treble clef) has a melodic line with a slur over measures 86 and 87. Channel 10 (soprano clef) continues the complex rhythmic pattern with 'x' marks. Channel 6 (treble clef) continues the bass line with chords. Channel 8 (treble clef) and Channel 7 (bass clef) are grouped together and contain a few notes. Channel 3 (treble clef) and Channel 16 (treble clef) are also grouped and contain a few notes.

87

Channel 4

Channel 10

Channel 6

Channel 8

Channel 7

Channel 3

Channel 16

88

Channel 4

Channel 10

Channel 6

Channel 8

Channel 7

Channel 3

Channel 16

Channel 4

Channel 10

Channel 6

Channel 8

Channel 7

Channel 3

Channel 16

90

Channel 4

Channel 10

Channel 6

Channel 5

Channel 8

Channel 7

Channel 3

Channel 16

Channel 4

Channel 10

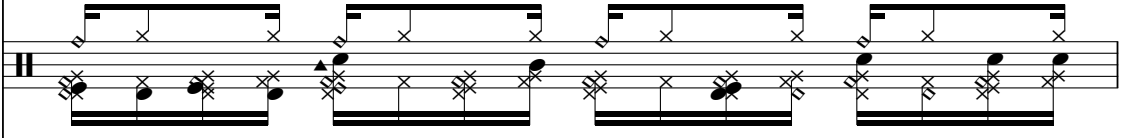

Channel 6

Channel 5

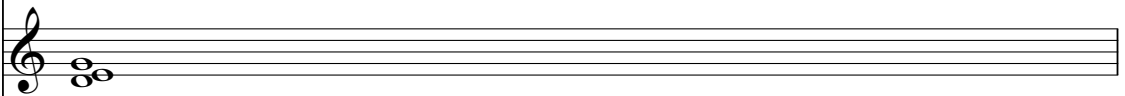

Channel 8

Channel 7

Channel 3

Channel 16

92

Channel 4

Channel 10

Channel 6

Channel 5

Channel 8

Channel 7

Channel 3

Channel 16

93

Channel 4

Channel 10

Channel 6

Channel 8

Channel 7

Channel 3

Channel 16

94

Channel 4

Channel 10

Channel 6

Channel 8

Channel 7

Channel 3

Channel 16

95

Channel 4

Channel 10

Channel 6

Channel 8

Channel 7

Channel 3

Channel 16

96

Channel 4

Channel 10

Channel 6

Channel 8

Channel 7

Channel 3

Channel 16

98

Channel 4

Channel 10

Channel 6

Channel 5

Channel 8

Channel 7

Channel 3

Channel 16

Channel 4

Channel 10

Channel 6

Channel 5

Channel 8

Channel 7

Channel 3

Channel 16

100

Channel 4

Channel 10

Channel 6

Channel 5

Channel 8

Channel 3

Channel 16

102

Channel 10

Channel 6

Channel 8

Channel 3

104

Channel 10

Channel 6

Channel 8

Channel 3

106

Channel 10

Channel 6

Channel 8

Channel 3

107

Channel 10

Channel 6

Channel 8

Channel 3

♩ = 99,000099

5

9

13

17

21

25

28

32

36

40

44

48

53

58

63

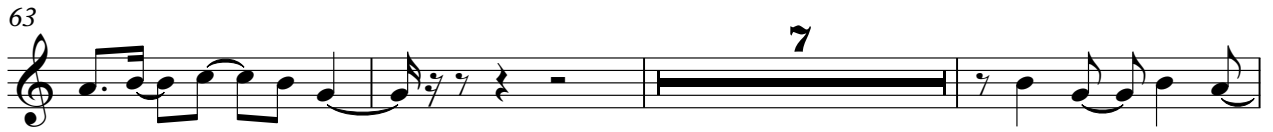

73

77

♩ = 99,000099

5

8

11

14

16

18

20

22

24

26

28

30

32

34

36

38

40

42

44

V.S.

66

68

70

72

74

76

78

80

83

85

87

89

91

93

95

97

99

101

103

105

V.S.

6

Channel 10

107

♩ = 99,000099

12

15

17

19

21

23

25

27

29

2

32

34

36

38

40

42

44

46

48

50

52

54

56

58

60

62

65

68

71

73

V.S.

75

77

79

84

86

88

90

92

94

96

98

100

102

104

106

♩ = 99,000099

28 23

55

6 25

90

5

98

8

♩ = 99,000099

5

12

20

29

37

45

53

62

70

77

(C) 1997 by MdB Software

2

Channel 8

85

94

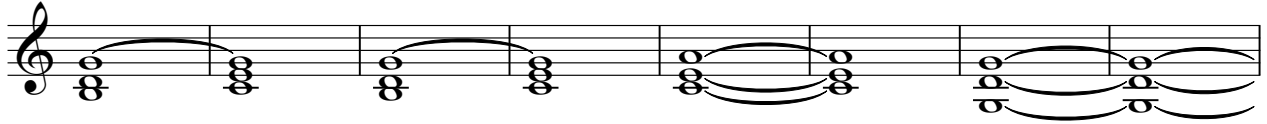

102

♩ = 99,000099

12

23

48

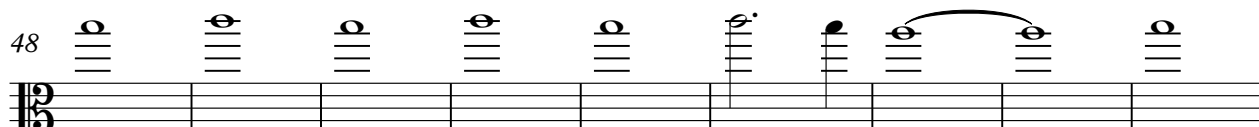

57

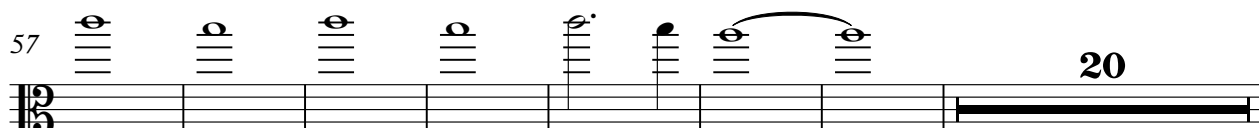

84

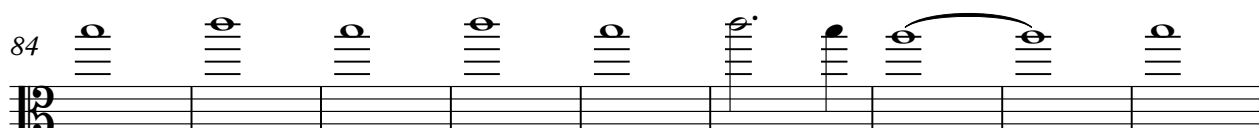

93

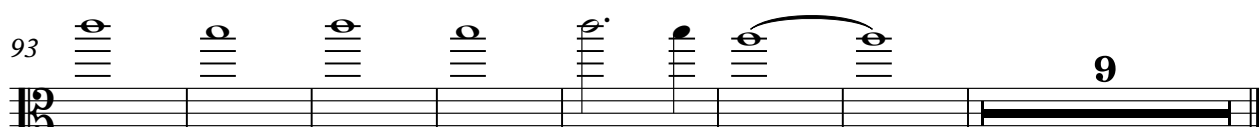

♩ = 99,000099

21

26

18

48

53

59

64

16

84

90

96

102

(C)1997 by MdB Software

♩ = 99,000099

5

12

20

29

37

45

54

63

71

79

2

Channel 16

88

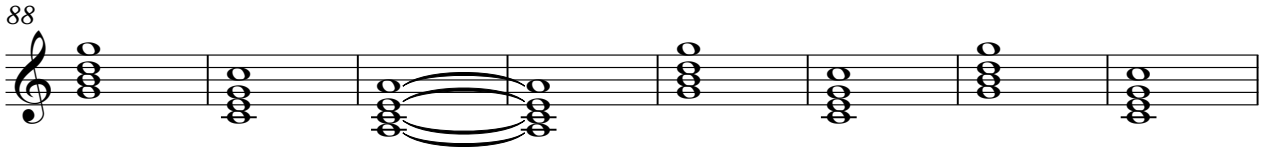

96

