

Autres - Chanson pour Pierrot

♩ = 115,000031

melodie

hammer dulcimer

piano

basse fretless

accordeon

cordes

5

piano

accordeon

8

melodie

piano

accordeon

T'espasidansa rue,

11

melodie

piano

T'espasidansiseau, T'espasunen tapper du, Paanenfaitsaud,

14

melodie

piano

Vu't'esqu'dansa tkte Equ'tuvidanssa peau. J'aiortsuitta pla

17

melodie

nite Aufonde moncer veau. Pier rot, mon

piano

20

melodie

gosse, mon agim, mon poteau, Mon pain m'tiens chaud.

piano

00:00:38:28
24.1,00
GM sequence Panou-Prod.97

23

melodie

Pier rot. Deplismpqu' te rkve,

piano

accordeon

26

melodie

piano

accordeon

D'èlrismpsiè' invente, D'èpstevoij'en crive Mais sen slans vantre.

29

melodie

piano

accordeon

L'èoum tu'ra mines, J'arke d'èoip, o mis, Anoin t'ènese

32

melodie

piano

accordeon

maine, Ce s'ralur, maisant pis. Pier rot, mon

35

melodie

gosse fragile, un poteau, Mon pain m'tiens chaud.

piano

accordeon

cordes

38

melodie

Pier rot. Qu'is fils de prresse,

piano

41

melodie

Qu'is fils de rien, Tis fils de ten dresse, Tis as ophelin.

hammer dulcimer

piano

44

melodie

hammer dulcimer

piano

Mais jamais pas ta mir. Et je la hercha vain, Je comaisu' lami

47

melodie

piano

sire D'ktrouseul sur le ch'min. Pier rot, mon

50

melodie

hammer dulcimer

piano

gosse mon agimopotau, Mon pain m'tiens chaud.

53

melodie

hammer dulcimer

piano

cordes

Pier rot. Dans uoindema tkte

56

melodie

piano

cordes

Y'adï ja tounseu: Ujeannemoby lette, Uparde Santia go.

59

melodie

T'irapas a l'ÿ cole, J't'aprendra des gros mots, On ouera au foot

piano

cordes

62

melodie

ball, On i ra au bis trot. Pier rot, mon

piano

cordes

65

melodie

gosse, mon agim, mon poteau, Mon pain m'tiens chaud.

piano

cordes

68

melodie

Pier rot. Tu t'la'ras pas le pognes

piano

accordeon

cordes

71

melodie

Avant've nira table Ettm'tra'ras d'i vrogne Quantu'ra'ion arable.

piano

accordeon

cordes

74

melodie

J't'appréhends, Tu les trouveras. T'arrêterai

piano

accordeon

cordes

77

melodie

son Mais s'raie quand même. Pierrot, mon

piano

accordeon

cordes

80

melodie

gosse fragile, un poteau, Mon pain tiens chaud.

piano

accordeon

cordes

83

melodie

Pier rot. Al lezienn Pier rot,

piano

basse fretless

86

melodie

Ts'ri chef de m'bande. J'te'fi'ramonou teau, J't'ap'rai la tru ande.

piano

basse fretless

89

melodie

Al lèziens monco pain, J't'aiou vi'unema man, Touke trois, za s'ra

piano

basse fretless

92

melodie

bien, Al lèziens, je t'at tends. Pier rot, mon

piano

basse fretless

95

melodie

gosse, m'fragim, o poteau, Mon pain tu tiens chaud.

piano

basse fretless

cordes

98

melodie

Pier rot.

piano

basse fretless

accordeon

101

piano

basse fretless

accordeon

104

piano

accordeon

107

piano

accordeon

Autres - Chanson pour Pierrot

melodie

♩ = 115,000031

7

12 T'espas dans la rue, T'espas dans le ruisseau,

16 T'espas en fantôme du, Pas en fantôme saud, Vou't'esqu'dans la t'cte Equ'tuvis dans sa

21 peu d'aions suite pla nit A fonde moner veau. Pier rot mon gosse mofragim, mofpoteau,

26 Mon pain m'tiens chaud. Pier rot. Deltismpqj'takve,

30 Deltismpqj't invente, Døpaste voi' en scrive Mais sens dans mon entre. Λεγουσι तु't'ra

35 mine s'ar ked boine, o mis, Anoin s'ense main Ces'raur, mais pis. Pier rot, mon

40 gosse mofragim, mofpoteau, Mon pain m'tiens chaud. Pier rot.

44 Qu'ois fils d'orinesse, Qu'ois fils de rien, T'ra fils de tendresse, T'ra pas ophelin.

49 Mais on n'aspasta mire Et je cherche vain, Je n'ai pu lami si D'ktrosul sur le ch'min.

Pier rot, mon gosse mofragim, mofpoteau, Mon pain m'tiens chaud.

V.S.

53

 Pier rot. Dans noindemakte Y'adïja touseau: Ujeam,emoby

58

 lette, Upairde Saria go. T'iras pas a l'ï colé,t'aprendra degros mots, Onouera au foot

62

 ball, On i ra au bis trot. Pier rot, mon gosse, mo fragin, mon po teau,

66

 Mon pain m'tiens chaud. Pier rot. Tut l'iras pas cognes

71

 Avant've nir a table Ett m't'iras d'ivrogne Quand i'ra a table. J't'aprendra chan

75

 sons, Tule strovradï bilest'apst'kierrai so Maï's ræ xouand m'kme. Pier rot, mon

80

 gosse, mo fragin, mo poteau, Mon pain m'tiens chaud. Pier rot.

85

 Allez iens Pierrot, T'ir'ê chef de bande. J't'ir'ainonou teau, J't'ap'ndrai la trande.

89

 Allez iens mo pai, t'arouvi un ena maï, t'oues trois a s'ra bien Allez iens, je t'at tends.

94

 Pier rot, mon gosse, mo fragin, mon po teau, Monco pain m'tiens

hammer dulcimer Autres - Chanson pour Pierrot

♩ = 115,000031

39 2

45

3

53

53

piano

Autres - Chanson pour Pierrot

♩ = 115,000031

6

11

Measures 11-15 of the piano score. The right hand has some rests, while the left hand continues with a melodic line.

16

21

26

V.S.

30

35

40

44

49

54

58

63

68

73

78

83

V.S.

88

93

98

103

106

basse fretless Autres - Chanson pour Pierrot

♩ = 115,000031

82

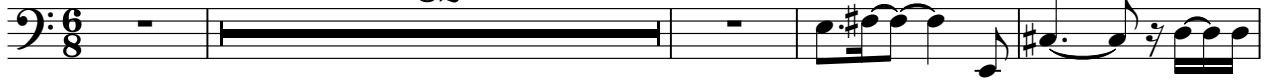

87

92

97

8

Autres - Chanson pour Pierrot

accordeon

♩ = 115,000031

2

accordeon

100

105

Autres - Chanson pour Pierrot

cordes

♩ = 115,000031

33 17

56

64

2

73

82

12 11
