

Autres - cinema

♩ = 120,000000

Counterpoint Accompaniment

Bells

Counterpoint Accompaniment

Percussion

Bells

Bass

Chord Accompaniment

6

Counterpoint Accompaniment

Percussion

Bells

Bass

Chord Accompaniment

8

Counterpoint Accompaniment

Percussion

Bells

Bass

Chord Accompaniment

10

Counterpoint Accompaniment

Percussion

Piano

Bass

Chord Accompaniment

Strings

11

Percussion

Piano

Bass

Chord Accompaniment

Strings

13

Percussion

Bass

Chord Accompaniment

15

Percussion

Bass

Chord Accompaniment

17

Percussion

Bass

Chord Accompaniment

19

Counterpoint Accompaniment

Percussion

Bass

Chord Accompaniment

21

Counterpoint Accompaniment

Percussion

Bass

Chord Accompaniment

23

Counterpoint Accompaniment

Percussion

Bass

Chord Accompaniment

25

Counterpoint Accompaniment

Percussion

Bass

Chord Accompaniment

27

Counterpoint Accompaniment

Percussion

Bells

Bass

Chord Accompaniment

29

Counterpoint Accompaniment

Percussion

Bass

Chord Accompaniment

31

Counterpoint Accompaniment

Percussion

Bass

Chord Accompaniment

33

Counterpoint Accompaniment

Voice Accompaniment

Percussion

Bass

Chord Accompaniment

34

Counterpoint Accompaniment

Voice Accompaniment

Percussion

Bass

Chord Accompaniment

Counterpoint Accompaniment

Percussion

Bass

Chord Accompaniment

35

Percussion

Bass

Chord Accompaniment

37

Percussion

Bass

Chord Accompaniment

39

Percussion

Bass

Chord Accompaniment

41

43

Counterpoint Accompaniment

Percussion

Bass

Chord Accompaniment

44

Counterpoint Accompaniment

Percussion

Bass

Chord Accompaniment

46

Counterpoint Accompaniment

Percussion

Bass

Chord Accompaniment

48

Counterpoint Accompaniment

Percussion

Bass

Chord Accompaniment

50

Counterpoint Accompaniment

Percussion

Bells

Bass

Chord Accompaniment

52

Counterpoint Accompaniment

Percussion

Bass

Chord Accompaniment

54

Counterpoint Accompaniment

Percussion

Bass

Chord Accompaniment

56

Counterpoint Accompaniment

Voice Accompaniment

Percussion

Bass

Chord Accompaniment

58

Counterpoint Accompaniment

Voice Accompaniment

Percussion

Bass

Chord Accompaniment

59

Counterpoint Accompaniment

Percussion

Piano

Bass

Chord Accompaniment

60

Percussion

Piano

Bass

Interlude Counterpoint

Chord Accompaniment

62

Percussion

Piano

Bass

Interlude Counterpoint

64

Percussion

Piano

Bass

Interlude Counterpoint

66

Percussion

Piano

Bass

Interlude Counterpoint

68

Percussion

Piano

Bass

Chord Accompaniment

Strings

70

Percussion

Piano

Bass

Chord Accompaniment

Strings

72

Percussion

Piano

Bass

Chord Accompaniment

Strings

74

Percussion

Piano

Bass

Chord Accompaniment

Strings

75

Percussion

Piano

Bass

Chord Accompaniment

Strings

76

Counterpoint Accompaniment

Percussion

Piano

Bass

Chord Accompaniment

Strings

77

Counterpoint Accompaniment

Percussion

Piano

Bass

Chord Accompaniment

Strings

78

Counterpoint Accompaniment

Percussion

Piano

Bass

Chord Accompaniment

Strings

80

Counterpoint Accompaniment

Percussion

Piano

Bass

Chord Accompaniment

Strings

81

Counterpoint Accompaniment

Percussion

Piano

Bass

Chord Accompaniment

Strings

82

Counterpoint Accompaniment

Percussion

Piano

Bass

Chord Accompaniment

Strings

83

Counterpoint Accompaniment

Percussion

Piano

Bass

Chord Accompaniment

Strings

85

Counterpoint Accompaniment

Percussion

Bells

Bass

Chord Accompaniment

Strings

87

Counterpoint Accompaniment

Percussion

Bass

Chord Accompaniment

89

Counterpoint Accompaniment

Percussion

Bass

Chord Accompaniment

91

Counterpoint Accompaniment

Voice Accompaniment

Percussion

Bass

Chord Accompaniment

93

Counterpoint Accompaniment

Voice Accompaniment

Percussion

Bells

Bass

Chord Accompaniment

95

Counterpoint Accompaniment

Voice Accompaniment

Percussion

Bass

Chord Accompaniment

96

Counterpoint Accompaniment

Voice Accompaniment

Percussion

Bass

Chord Accompaniment

97

Counterpoint Accompaniment

Voice Accompaniment

Percussion

Bass

Chord Accompaniment

98

Counterpoint Accompaniment

Voice Accompaniment

Percussion

Bass

Chord Accompaniment

99

Counterpoint Accompaniment

Voice Accompaniment

Percussion

Bass

Chord Accompaniment

101

Counterpoint Accompaniment

Voice Accompaniment

Percussion

Bells

Bass

Chord Accompaniment

103

Counterpoint Accompaniment

Voice Accompaniment

Percussion

Bass

Chord Accompaniment

104

Counterpoint Accompaniment

Voice Accompaniment

Percussion

Bass

Chord Accompaniment

105

Counterpoint Accompaniment

Voice Accompaniment

Percussion

Bass

Chord Accompaniment

106

Counterpoint Accompaniment

Voice Accompaniment

Percussion

Bass

Chord Accompaniment

107

Counterpoint Accompaniment

Voice Accompaniment

Percussion

Bass

Chord Accompaniment

109

Counterpoint Accompaniment

Voice Accompaniment

Percussion

Bells

Bass

Chord Accompaniment

111

Counterpoint Accompaniment

Voice Accompaniment

Percussion

Bass

Chord Accompaniment

113

Counterpoint Accompaniment

Voice Accompaniment

Percussion

Bass

Chord Accompaniment

115

Counterpoint Accompaniment

Voice Accompaniment

Percussion

Bass

Chord Accompaniment

117

Counterpoint Accompaniment

Percussion

Bells

Bass

Chord Accompaniment

119

Counterpoint Accompaniment

Percussion

Bass

Chord Accompaniment

121

Counterpoint Accompaniment

Percussion

Bass

Chord Accompaniment

123

Counterpoint Accompaniment

Percussion

Bass

Chord Accompaniment

125

Counterpoint Accompaniment

Percussion

Bass

Chord Accompaniment

127

Counterpoint Accompaniment

Percussion

Bells

Bass

Chord Accompaniment

129

Counterpoint Accompaniment

Percussion

Bass

Chord Accompaniment

Counterpoint Accompaniment Autres - cinema

$\text{♩} = 120,000000$

6

11 8

23

28

32 7

43

49

53

57 8

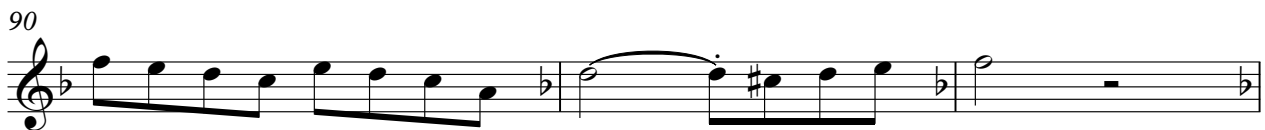

99

102

105

108

111

114

117

120

123

126

V.S.

4

Counterpoint Accompaniment

129

Voice Accompaniment

91

94

97

100

103

106

109

112

115

118

Voice Accompaniment

122

126

130

Autres - cinema

Percussion

♩ = 120,000000

4

9

15

20

25

31

36

41

46

52

V.S.

2

Percussion

57

61

64

68

71

74

77

80

83

86

89

92

96

99

102

105

108

111

114

117

V.S.

4

Percussion

121

124

127

Bells

Autres - cinema

♩ = 120,000000

2

9 18 23

51 16

69

73

77

81

85

89

93

97

101

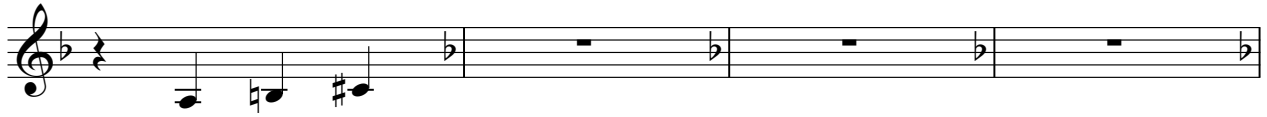

105

109

113

117

121

125

129

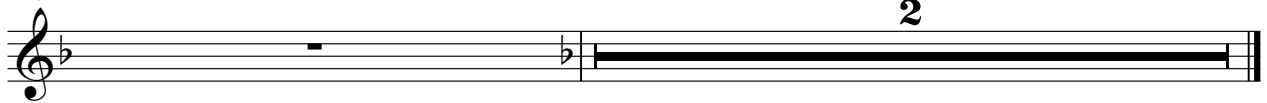

Piano

Autres - cinema

♩ = 120,000000

9

12

47

61

66

69

72

76

V.S.

80

84

88

92

96

100

104

108

113

117

121

125

129

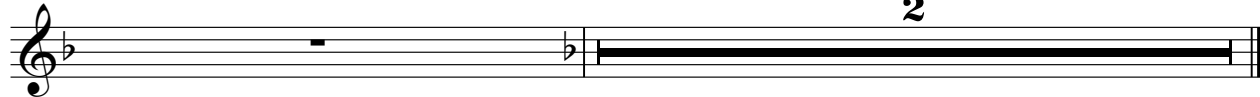

Autres - cinema

Bass

♩ = 120,000000

4

8

12

16

20

24

28

32

36

40

V.S.

44

48

52

56

60

64

68

71

74

77

80

83

86

89

92

95

98

101

104

107

V.S.

111

114

117

120

123

126

129

2

Interlude Counterpoint

Autres - cinema

♩ = 120,000000
60

64

68

72

76

80

84

88

92

96

Interlude Counterpoint

100

104

108

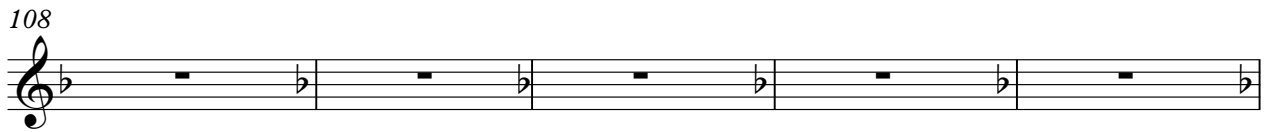

113

117

121

125

129

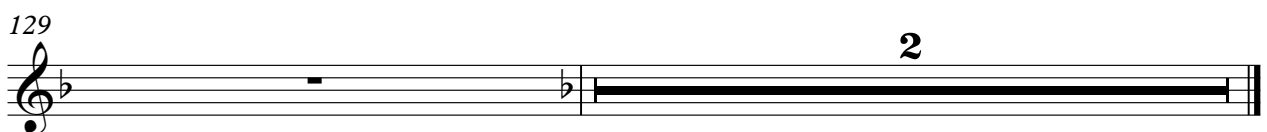

Autres - cinema

Chord Accompaniment

♩ = 120,000000

4

8

12

16

20

24

28

32

36

40

V.S.

Chord Accompaniment

80

82

84

87

89

91

93

96

98

100

V.S.

103

105

107

109

112

114

116

119

121

123

Chord Accompaniment

125

127

130

Autres - cinema

Strings

♩ = 120,000000

9

12

56

70

74

78

82

86

90

94

98

102

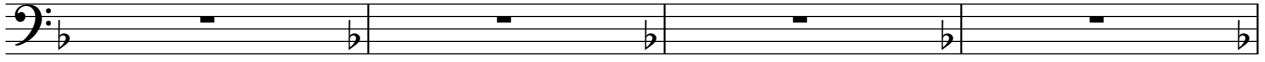

106

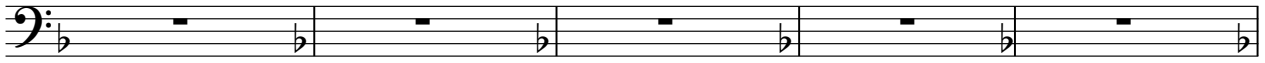

111

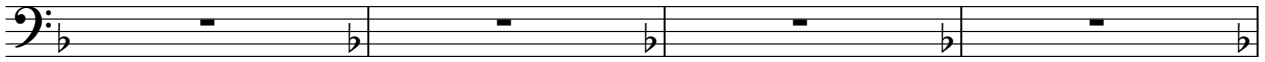

115

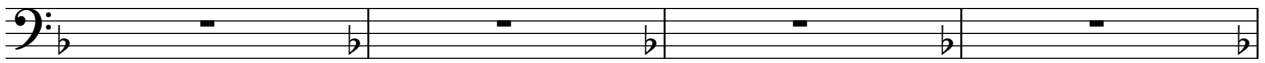

119

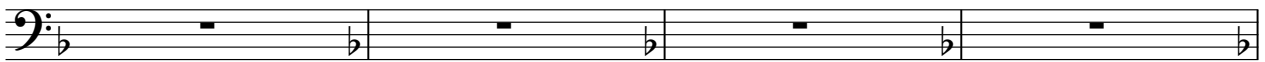

123

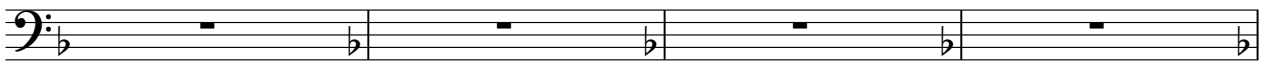

127

