

Autres - Cinnamon girl

0.0"
1.1,00
© 1997 Warner Music Group, Columbia Music, Sony Music, Warner Music/Warner Tamerlane

♩ = 104,000015

Bass Flute

Percussion

Jazz Guitar

Jazz Guitar

Jazz Guitar

Electric Guitar

Electric Guitar

Electric Guitar

Electric Bass

♩ = 104,000015

Lead 3 (Calliope)

4

7

10

13

16

B. Fl.
Perc.
J. Gtr.
E. Gtr.
E. Gtr.
E. Bass
Lead 3

19

B. Fl.
Perc.
J. Gtr.
E. Gtr.
E. Gtr.
E. Bass
Lead 3

22

Perc.

J. Gtr.

E. Gtr.

E. Gtr.

E. Gtr.

E. Bass

25

Perc.

J. Gtr.

E. Gtr.

E. Gtr.

E. Gtr.

E. Bass

28

B. Fl.

Perc.

J. Gtr.

E. Gtr.

E. Gtr.

E. Gtr.

E. Bass

Lead 3

31

B. Fl.

Perc.

J. Gtr.

E. Gtr.

E. Gtr.

E. Bass

Lead 3

34

B. Fl.
Perc.
J. Gtr.
E. Gtr.
E. Gtr.
E. Bass
Lead 3

37

B. Fl.
Perc.
J. Gtr.
E. Gtr.
E. Gtr.
E. Bass
Lead 3

40

B. Fl.

Perc.

J. Gtr.

E. Gtr.

E. Gtr.

E. Gtr.

E. Bass

Lead 3

43

Perc.

J. Gtr.

E. Gtr.

E. Gtr.

E. Gtr.

E. Bass

46

49

51

B. Fl.

Perc.

J. Gtr.

E. Gtr.

E. Gtr.

E. Bass

Lead 3

Detailed description of the musical score: The score is for page 10, starting at measure 51. It consists of six staves. The B. Fl. staff (top) has a treble clef, a key signature of one flat, and a 3/4 time signature. It features a melodic line with grace notes and a final flourish. The Perc. staff has a drum set icon and a rhythmic pattern of eighth notes with 'x' marks above. The J. Gtr. staff has a treble clef and a melodic line with grace notes. The E. Gtr. staff has a treble clef and a melodic line with grace notes. The E. Gtr. staff has a treble clef and a chordal accompaniment. The E. Bass staff has a bass clef and a bass line with eighth notes. The Lead 3 staff has a treble clef and a melodic line with grace notes and a final flourish.

54

B. Fl.

Perc.

J. Gtr.

J. Gtr.

J. Gtr.

E. Gtr.

E. Gtr.

E. Bass

Lead 3

57

Perc.

J. Gtr.

J. Gtr.

J. Gtr.

E. Gtr.

E. Gtr.

E. Bass

60

Perc.

J. Gtr.

J. Gtr.

J. Gtr.

E. Gtr.

E. Gtr.

E. Bass

63

66

68

Perc.

J. Gtr.

J. Gtr.

J. Gtr.

E. Gtr.

E. Gtr.

E. Gtr.

E. Bass

Bass Flute

Autres - Cinnamon girl

♩ = 104,000015

9

15

21

35

41

53

55

14

Autres - Cinnamon girl

Percussion

♩ = 104,000015

4/4

6

10

14

18

22

26

30

34

38

V.S.

Percussion

42

46

50

54

58

62

66

♩ = 104,000015

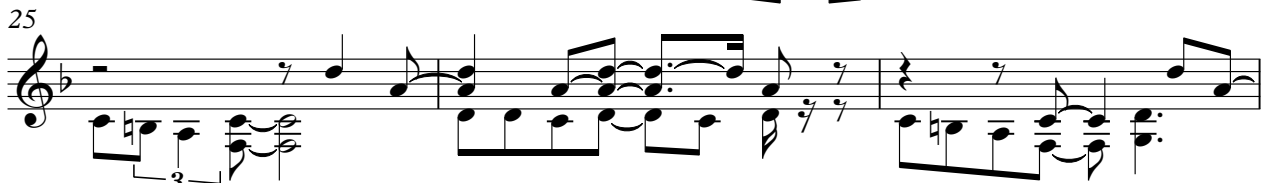

34

38

41

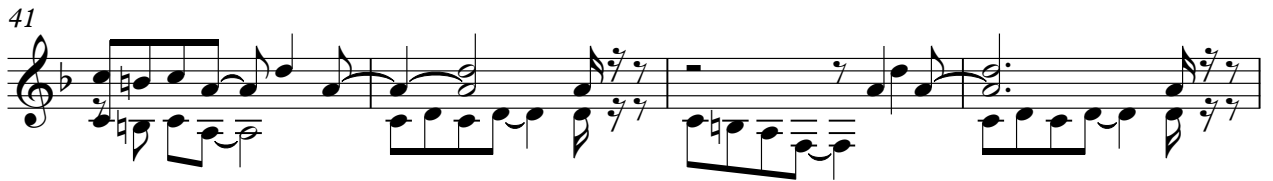

45

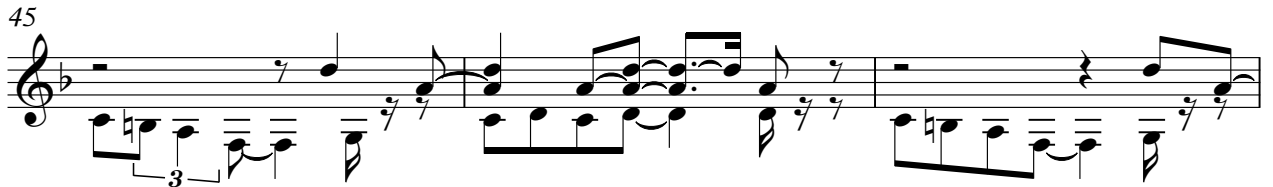

48

51

54

57

60

63

66

68

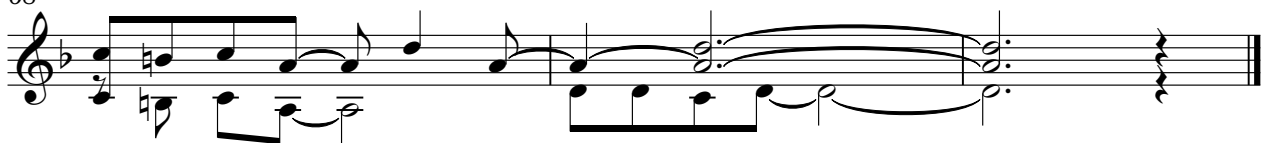

♩ = 104,000015

55

59

63

66

♩ = 104,000015

55

59

63

66

Electric Guitar

Autres - Cinnamon girl

♩ = 104,000015

5

9

12

15

18

21

25

28

31

V.S.

66

68

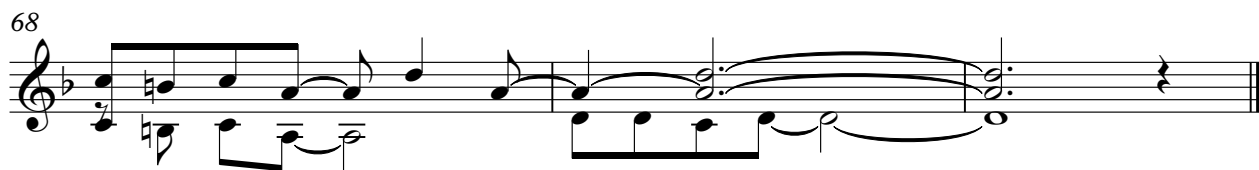

♩ = 104,000015

6

11

15

20

25

31

35

40

45

50

55

60

65

68

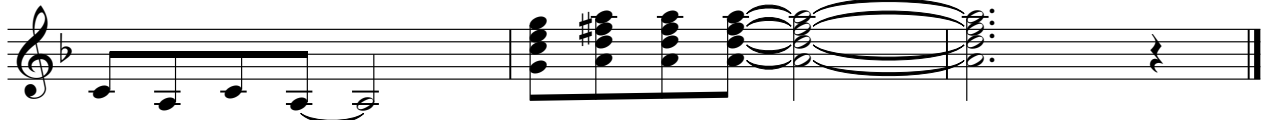

Electric Guitar

Autres - Cinnamon girl

♩ = 104,000015

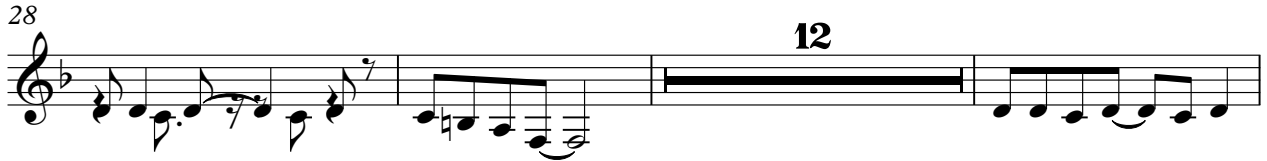
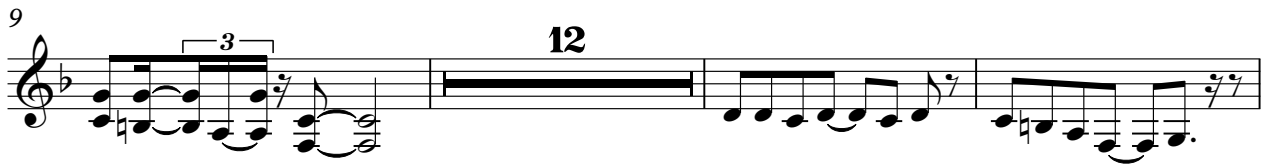

Electric Bass

Autres - Cinnamon girl

♩ = 104,000015

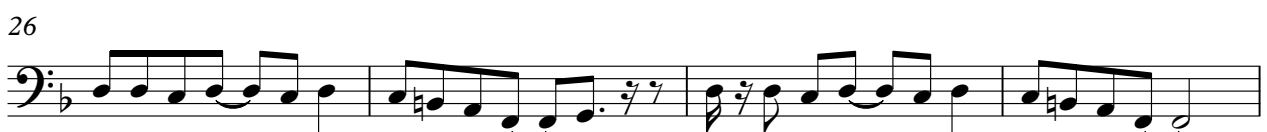

V.S.

42

46

50

55

59

63

67

Lead 3 (Calliope)

Autres - Cinnamon girl

♩ = 104,000015

9

13

18

30

34

39

51

55

9

14