

Autres - comesail

♩ = 117,999901

Flute

Alto Flute

Horn in F

Horn in F

Percussion

Electric Guitar

Koto

Fretless Electric Bass

Alto

Rock Organ

Lead 5 (Charang)

Lead 5 (Charang)

♩ = 117,999901

Viola

Solo

(C) 1996 SUPERTRAMP

27

Hn.

Solo

29

Hn.

Solo

32

Hn.

Solo

34

Hn.

Solo

36

Hn.

Solo

39

Fl.

Hn.

Koto

E. Bass

A.

Vla.

Solo

42

Fl.

Koto

E. Bass

A.

Vla.

Solo

44

Fl. **6** **6** **6**

Hn.

Perc.

Koto **6** **6** **6**

E. Bass

A.

Organ

Vla.

Solo **3** **3** **3** **3**

46

Hn.  
Perc.  
E. Bass  
A.  
Organ  
Vla.  
Solo

49

Hn.  
Perc.  
E. Bass  
A.  
Organ  
Vla.  
Solo

51

Hn.

Perc.

E. Bass

A.

Organ

Vla.

Solo

54

Hn.

Perc.

E. Bass

A.

Organ

Vla.

Solo

57

Hn.

Perc.

E. Bass

A.

Organ

Vla.

Solo

60

Hn.

Perc.

E. Bass

A.

Organ

Vla.

Solo

63

Hn. Perc. E. Bass A. Organ Vla. Solo

66

Hn. Perc. E. Bass A. Organ Vla. Solo

69

Hn.

Perc.

E. Bass

A.

Organ

Vla.

Solo

72

A. Fl.

Hn.

Perc.

E. Bass

A.

Organ

Vla.

Solo

120 000000 06022 0999500000 130 12820000076

74 ♩ = 131,000076 = 132,000137 ♩ = 132,999500061 ♩ = 140,000137

A. Fl. 

Hn. 

Perc. 

E. Gtr. 

E. Bass 

A. 

Organ 

Lead 5 

Lead 5 

Vla. 

Solo 

♩ = 131,000076 = 132,000137 ♩ = 132,999500061 ♩ = 140,000137

76

79

82

A. Fl. Hn. Perc. E. Gtr. E. Bass Lead 5 Lead 5

85

A. Fl. Hn. Perc. E. Gtr. E. Bass Lead 5 Lead 5

88

A. Fl. Hn. Perc. E. Gtr. E. Bass Lead 5 Lead 5

91

A. Fl. Hn. Perc. E. Gtr. E. Bass Lead 5 Lead 5

94

A. Fl.  
Hn.  
Perc.  
E. Gtr.  
E. Bass  
Lead 5  
Lead 5

97

A. Fl.  
Hn.  
Perc.  
E. Gtr.  
E. Bass  
Lead 5  
Lead 5

100

A. Fl.  
Hn.  
Perc.  
E. Gtr.  
E. Bass  
Lead 5  
Lead 5

102

A. Fl.  
Hn.  
Perc.  
E. Gtr.  
E. Bass  
Lead 5  
Lead 5

104

A. Fl.

Hn.

Perc.

E. Gtr.

E. Bass

Lead 5

Lead 5

106

A. Fl.

Hn.

Perc.

E. Gtr.

E. Bass

Lead 5

Lead 5

Vla.

109

Perc.

E. Bass

Organ

Lead 5

Lead 5

Vla.

$\text{♩} = 135,000137$

6

3

111

113

115

Fl.

Organ

Vla.

117

Fl.

Perc.

Koto

E. Bass

Organ

Lead 5

Vla.

120

Perc.

Koto

E. Bass

Lead 5

Vln.

123

Fl.

Hn.

Perc.

Koto

E. Bass

Lead 5

Vln.

126

Hn.

Perc.

Koto

E. Bass

Lead 5

Vla.

129

Hn.

Perc.

Koto

E. Bass

Lead 5

Vla.

132

Fl. Hn. Perc. Koto E. Bass Lead 5 Vla.

135

Fl. Hn. Perc. Koto E. Bass Lead 5 Vla.

139  $\text{♩} = 140,000137$

Fl.  
Hn.  
Perc.  
E. Gtr.  
E. Bass  
Lead 5  
Lead 5  
Vla.

$\text{♩} = 140,000137$

143

Perc.  
E. Gtr.  
E. Bass  
Lead 5  
Lead 5

146

148

150

152

154

A. Fl.  
Hn.  
Perc.  
E. Gtr.  
E. Bass  
Lead 5  
Lead 5

156

A. Fl.  
Hn.  
Perc.  
E. Gtr.  
E. Bass  
Lead 5  
Lead 5

158

A. Fl.  
Hn.  
Perc.  
E. Gtr.  
E. Bass  
Lead 5  
Lead 5

160

A. Fl.  
Hn.  
Perc.  
E. Gtr.  
E. Bass  
Lead 5  
Lead 5

162

A. Fl.  
Hn.  
Perc.  
E. Gtr.  
E. Bass  
Lead 5  
Lead 5

164

A. Fl.  
Hn.  
Perc.  
E. Gtr.  
E. Bass  
Lead 5  
Lead 5

166

A. Fl.  
Hn.  
Perc.  
E. Gtr.  
E. Bass  
Lead 5  
Lead 5

168

A. Fl.  
Hn.  
Perc.  
E. Gtr.  
E. Bass  
Lead 5  
Lead 5

171

A. Fl.

Hn.

Perc.

E. Gtr.

E. Bass

Lead 5

Lead 5

175

A. Fl.

Hn.

Perc.

E. Gtr.

E. Bass

Organ

Lead 5

Lead 5

Vla.

- comesail  
Flute

♩ = 117,999901

38

42

45

27

31

106

♩ = 135,000137

4

3

115

117

7

126

6

134

136

141

♩ = 140,000137

40

(C) 1996 SUPERTRAMP

152

157

162

167

172

175

- comesail

Horn in F

♩ = 117,999901

8

14

20

25

30

36

46

51

4

(C) 1996 SUPERTRAMP

57

62

67

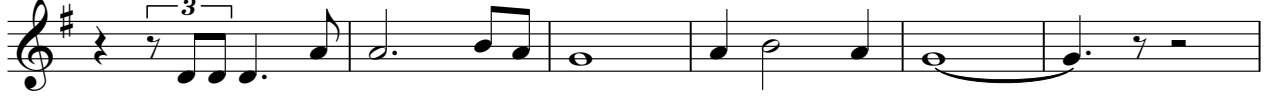

73 ~~120,000137~~ 120,000137

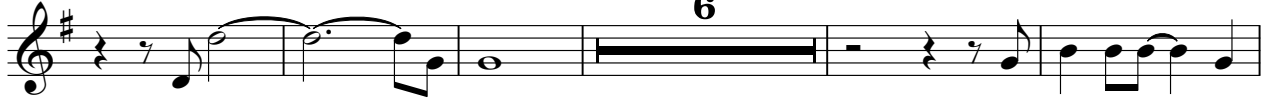

84

89

94

99

104

110 ♩ = 135,000137

♩ = 140,000137

154

159

165

170

174

- comesail

Percussion

♩ = 117,999901

44

48

53

58

63

69

73

♩ = 120,0000099947 = 122,0000099969 = 123,9999900000 = 126,0001909985 = 128,0000000076

74

♩ = 131,000076 ♩ = 132,000137 = 132,99994000061 ♩ = 140,000137

76

79

(C) 1996 SUPERTRAMP

V.S.

Percussion

82

86

90

94

98

102

106

110

112

115

Percussion

120

122

124

126

128

130

132

134

136

Percussion

141 ♩ = 140,000137

Electric Guitar

165

167

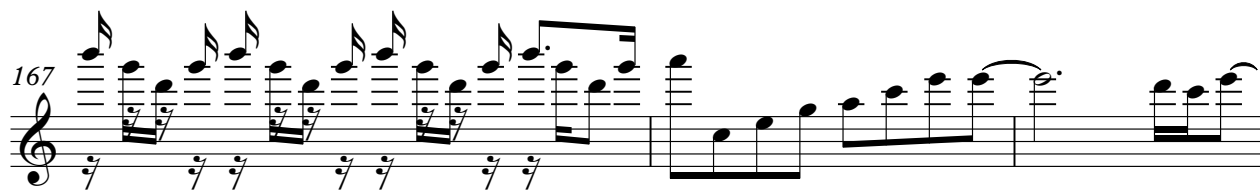

170

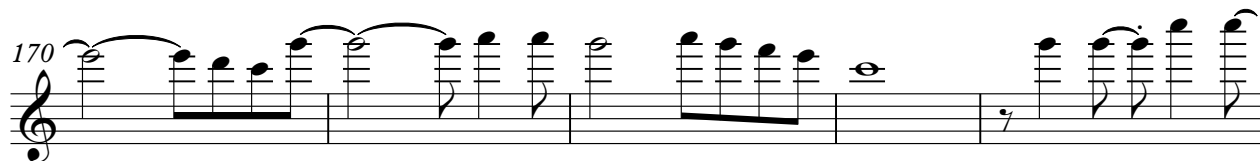

175

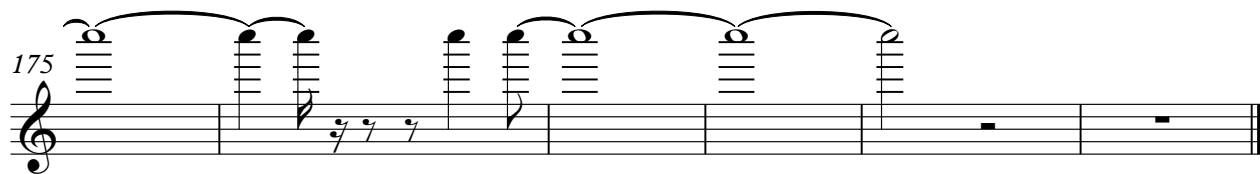

95

99

103

106

110 ♩ = 135,000137

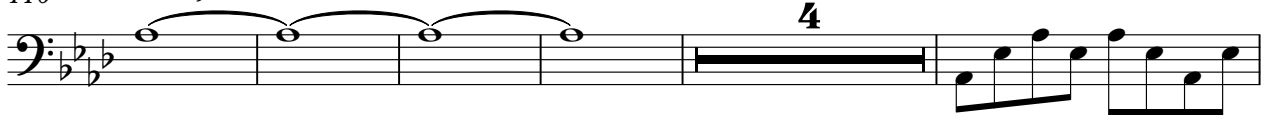

119

123

127

131

135

141 ♩ = 140,000137

4

148

152

156

160

164

168

172

175

- comesail  
Alto

♩ = 117,999901

38

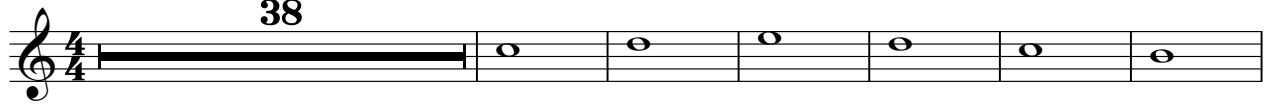

45

54

63

71

♩ = 120,000000

31

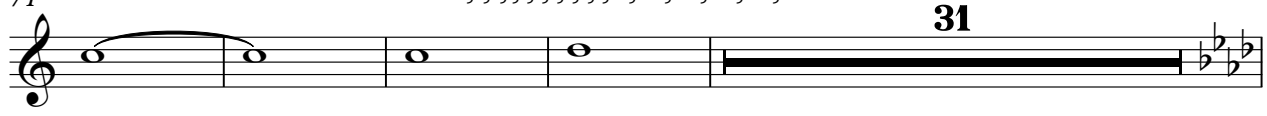

106

♩ = 135,000137

4

31

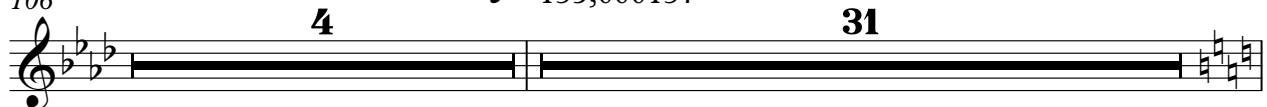

141

♩ = 140,000137

40

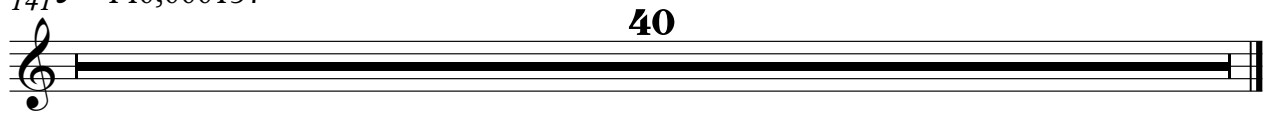

(C) 1996 SUPERTRAMP

- comesail

Lead 5 (Charang)

♩ = 117,999901

72

77

82

87

92

96

101

105

110 ♩ = 135,000137

27

(C) 1996 SUPERTRAMP

Lead 5 (Charang)

141 ♩ = 140,000137

Lead 5 (Charang)

176

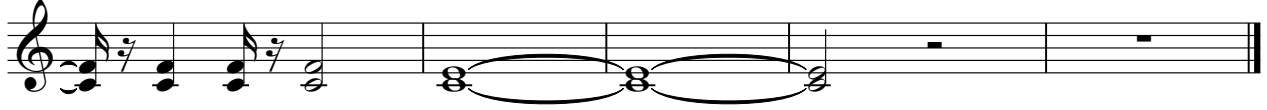

- comesail

Lead 5 (Charang)

♩ = 117,999901

72

3

77

82

3

86

91

95

99

103

106

110

♩ = 135,000137

4

(C) 1996 SUPERTRAMP

118

121

124

127

130

133

135

141 = 140,000137

146

150

154

158

162

166

170

174

177

- comesail  
Viola

♩ = 117,999901

37

44

53

62

71

31

♩ = 135,000137

106

115

123

131

139

♩ = 140,000137

36

2

2

(C) 1996 SUPERTRAMP

- comesail  
Solo

♩ = 117,999901

2

5

7 3 3 3

9

12

15

17

19

21

23

(C) 1996 SUPERTRAMP

V.S.

Solo

V.S.

