

Autres - DION01

♩ = 100,000000

76  
69  
23  
drum 1  
31  
36  
90  
2

4

76  
90  
2

18

76

69

drum 1

90

2

21

76

69

drum 1

90

2

23

69

drum 1

90

2

25

69

drum 1

90

2

28

69

drum 1

90

2

31

69

drum 1

90

2

34

69

drum 1

90

2

37

69

drum 1

90

2

40

76

69

drum 1

90

2

43

76

drum 1

36

90

2

46

69

drum 1

36

90

2

49

69

drum 1

36

90

2

52

69

drum 1

31

36

90

2

54

69

23

drum 1

31

36

90

2

57

69

23

drum 1

36

90

2

60

69

drum 1

31

36

90

2

63

69

drum 1

31

36

90

2

66

69

drum 1

31

36

90

2

69

69

drum 1

31

36

90

2

72

69

23

drum 1

31

36

90

2

||

75

69

23

drum 1

31

36

90

2

78

76

69

23

drum 1

31

36

90

2

81

76

drum 1

31

36

90

2

84

76

69

drum 1

31

36

90

2

87

69

drum 1

31

36

90

2

89

69

drum 1

31

36

90

2

91

69

drum 1

31

36

90

2

93

69

drum 1

31

36

90

2

95

69

drum 1

31

36

90

2

97

69

drum 1

31

36

90

2

100

69

drum 1

31

36

90

2

102

69

drum 1

31

36

90

2

105

76

69

drum 1

31

36

90

2

108 (b)

76

69

drum 1

31

36

90

2

111

76

69

drum 1

31

36

90

2

114 (b)

76

69

23

drum 1

31

36

90

2

♩ = 100,000000

6 10

20 19

43 32

78

82

87 18

110 2

♩ = 100,000000

9

14

20

27

32

38

3

46

51

57

63

V.S.

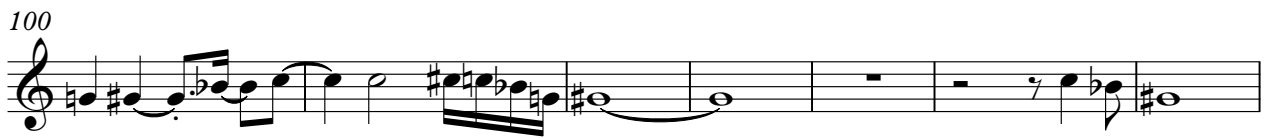

♩ = 100,000000

**53**

58

**13**

75

78

**37** **2**

Autres - DION01

drum 1

♩ = 100,000000

14 2

14 2

21

27

33

39

45 6

49

54

59

64

V.S.

69

74

79

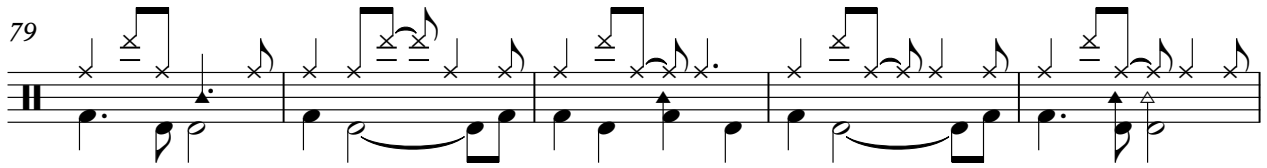

84

89

94

100

105

109

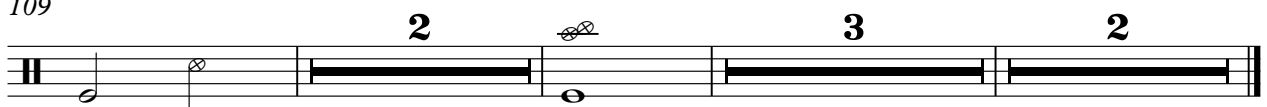

♩ = 100,000000

51

55 7

67

73

80

85

90

96

102

110 2

♩ = 100,000000

44

49

54

59

64

69

74

80

86

91

V.S.

95

99

104

110

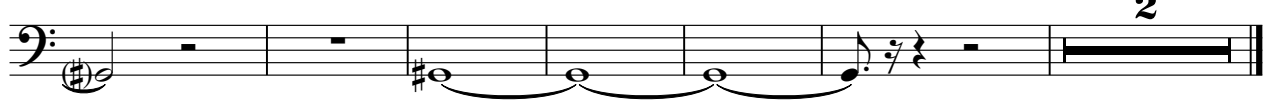

♩ = 100,000000

V.S.

78

85

93

101

109

114

Autres - DION01

2

♩ = 100,000000

V.S.

V.S.

111

2 5

113

2
