

Autres - Don`T Fence Me In

♩ = 61,999996

Harmonica

Percussion

Jazz Guitar

Don't Fence Me In

2

Harm.

Perc.

J. Gtr.

Don't Fence Me In

3

Harm.

Perc.

J. Gtr.

Don't Fence Me In

4

Harm.

Perc.

J. Gtr.

Don't Fence Me In

5

Harm.

Perc.

J. Gtr.

Don't Fence Me In

6

Harm.

Perc.

J. Gtr.

Don't Fence Me In

7

Harm.

Perc.

J. Gtr.

Don't Fence Me In

8

Harm.

Perc.

J. Gtr.

Don't Fence Me In

9

Harm.

Perc.

J. Gtr.

Don't Fence Me In

10

Harm.

Perc.

J. Gtr.

Don't Fence Me In

11

Harm.

Perc.

J. Gtr.

Don't Fence Me In

12

Harm.

Perc.

J. Gtr.

Don't Fence Me In

13

Harm.

Perc.

J. Gtr.

Don't Fence Me In

14

Harm.

Perc.

J. Gtr.

Don't Fence Me In

15

Harm.

Perc.

J. Gtr.

Don't Fence Me In

16

Harm.

Perc.

J. Gtr.

Don't Fence Me In

17

Harm.

Perc.

J. Gtr.

Don't Fence Me In

18

Harm.

Perc.

J. Gtr.

Don't Fence Me In

19

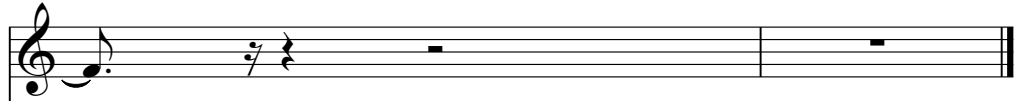
Harm. 

Perc. 

J. Gtr. 

Don't Fence Me In 

Harmonica

Autres - Don`T Fence Me In

♩ = 61,999996

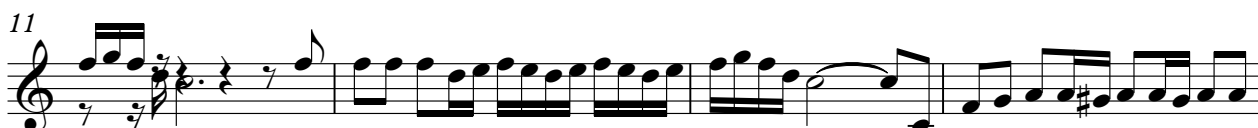

Autres - Don`T Fence Me In

Percussion

♩ = 61,999996

3

5

6

8

9

10

12

13

14

V.S.

2

Percussion

16

17

18

19

♩ = 61,999996

V.S.

17

19

Don't Fence Me In

Autres - Don`T Fence Me In

♩ = 61,999996

5

9

13

17

