

Autres - dream

♩ = 80,000000

3

Perc.

J. Gtr.

E. Bass

E. Piano

Tape Smp. Str

Syn. Str.

Syn. Str.

Syn. Str.

Solo

Solo

5

Ob.

Perc.

J. Gtr.

E. Bass

E. Piano

Tape Smp. Str

Syn. Str.

Syn. Str.

Syn. Str.

Solo

Solo

7

Ob.

Perc.

J. Gtr.

E. Bass

E. Piano

Tape Smp. Str

Syn. Str.

Syn. Str.

Syn. Str.

Solo

Solo

9

Ob.

Perc.

J. Gtr.

E. Bass

E. Piano

Tape Smp. Str

Syn. Str.

Syn. Str.

Syn. Str.

Solo

Solo

10

Ob.

Perc.

J. Gtr.

E. Bass

E. Piano

Tape Smp. Str

Syn. Str.

Syn. Str.

Syn. Str.

Solo

Solo

12

Ob.

Perc.

J. Gtr.

E. Bass

E. Piano

Tape Smp. Str

Syn. Str.

Syn. Str.

Syn. Str.

Solo

Solo

13

Ob.

Perc.

J. Gtr.

E. Bass

E. Piano

Tape Smp. Str

Syn. Str.

Syn. Str.

Syn. Str.

Solo

Solo

15

Ob.

Perc.

J. Gtr.

E. Bass

E. Piano

Tape Smp. Str.

Syn. Str.

Syn. Str.

Syn. Str.

Solo

Solo

17

Ob.

Perc.

J. Gtr.

E. Bass

E. Piano

Tape Smp. Str

Syn. Str.

Syn. Str.

Syn. Str.

Solo

Solo

19

Ob.

Perc.

J. Gtr.

E. Bass

E. Piano

Tape Smp. Str

Syn. Str.

Syn. Str.

Syn. Str.

Solo

Solo

20

Ob.

Perc.

J. Gtr.

E. Bass

E. Piano

Tape Smp. Str

Syn. Str.

Syn. Str.

Syn. Str.

Solo

Solo

3

22

Ob.

Perc.

J. Gtr.

E. Bass

E. Piano

Tape Smp. Str.

Syn. Str.

Syn. Str.

Syn. Str.

Solo

Solo

23

Ob.

Perc.

J. Gtr.

E. Bass

E. Piano

Tape Smp. Str

Syn. Str.

Syn. Str.

Syn. Str.

Solo

Solo

24

Ob.

Perc.

J. Gtr.

E. Bass

E. Piano

Tape Smp. Str

Syn. Str.

Syn. Str.

Syn. Str.

Solo

Solo

25

Ob.

Perc.

J. Gtr.

E. Bass

E. Piano

Tape Smp. Str

Syn. Str.

Syn. Str.

Syn. Str.

Solo

Solo

26

Ob.

Perc.

J. Gtr.

E. Bass

E. Piano

Tape Smp. Str.

Syn. Str.

Syn. Str.

Syn. Str.

Solo

Solo

28

Ob.

Perc.

J. Gtr.

E. Bass

E. Piano

Tape Smp. Str

Syn. Str.

Syn. Str.

Syn. Str.

Solo

Solo

29

Ob.

Perc.

J. Gtr.

E. Bass

E. Piano

Tape Smp. Str

Syn. Str.

Syn. Str.

Syn. Str.

Solo

Solo

31

Ob.

Perc.

J. Gtr.

E. Bass

E. Piano

Tape Smp. Str.

Syn. Str.

Syn. Str.

Syn. Str.

Solo

Solo

33

Ob.

Perc.

J. Gtr.

E. Bass

E. Piano

Tape Smp. Str.

Syn. Str.

Syn. Str.

Syn. Str.

Solo

Solo

35

Ob.

Perc.

J. Gtr.

E. Bass

E. Piano

Tape Smp. Str.

Syn. Str.

Syn. Str.

Syn. Str.

Solo

Solo

37

Ob.

Perc.

J. Gtr.

E. Bass

E. Piano

Tape Smp. Str.

Syn. Str.

Syn. Str.

Syn. Str.

Solo

Solo

Solo

38

Perc.

J. Gtr.

E. Bass

E. Piano

Tape Smp. Str

Syn. Str.

Syn. Str.

Syn. Str.

Solo

Solo

Solo

3

39

Ob.

Cl.

Perc.

J. Gtr.

E. Bass

E. Piano

Tape Smp. Str

Syn. Str.

Syn. Str.

Syn. Str.

Vla.

Solo

Solo

Solo

41

Ob.

Cl.

Perc.

J. Gtr.

E. Bass

E. Piano

Tape Smp. Str.

Syn. Str.

Syn. Str.

Syn. Str.

Vla.

Solo

Solo

Solo

43

Ob.

Cl.

Perc.

J. Gtr.

E. Bass

E. Piano

Tape Smp. Str

Syn. Str.

Syn. Str.

Syn. Str.

Vla.

Solo

Solo

Solo

44

Ob.
Cl.
Perc.
J. Gtr.
E. Bass
E. Piano
Tape Smp. Str.
Syn. Str.
Syn. Str.
Syn. Str.
Vla.
Solo
Solo
Solo

46

Ob.

Cl.

Perc.

J. Gtr.

E. Bass

E. Piano

Tape Smp. Str.

Syn. Str.

Syn. Str.

Syn. Str.

Vla.

Solo

Solo

Solo

48

Ob.

Cl.

Perc.

J. Gtr.

E. Bass

E. Piano

Tape Smp. Str

Syn. Str.

Syn. Str.

Syn. Str.

Vla.

Solo

Solo

Solo

3

50

Ob.
Cl.
Perc.
J. Gtr.
E. Bass
E. Piano
Tape Smp. Str.
Syn. Str.
Syn. Str.
Syn. Str.
Vla.
Solo
Solo
Solo

52

Ob.
Cl.
Perc.
J. Gtr.
E. Bass
E. Piano
Tape Smp. Str.
Syn. Str.
Syn. Str.
Syn. Str.
Vla.
Solo
Solo
Solo

Detailed description of the musical score: The score is for measures 52-55. The top two staves (Ob. and Cl.) play a melodic line with eighth notes and a half note. The Percussion staff has a rhythmic pattern of eighth notes. The J. Gtr. staff features a complex rhythmic pattern with many sixteenth notes and slurs. The E. Bass staff has a simple bass line with a long note in measure 53. The E. Piano staff has a long, sustained chord. The Tape Smp. Str. staff plays a simple melodic line. The three Syn. Str. staves have various rhythmic patterns, including slurs and accents. The Vla. staff has a melodic line with slurs. The Solo section at the bottom consists of three staves with complex, dense musical notation, including many sixteenth notes and slurs.

53

Ob.

Cl.

Perc.

J. Gtr.

E. Bass

E. Piano

Tape Smp. Str

Syn. Str.

Syn. Str.

Syn. Str.

Vla.

Solo

Solo

Solo

54

Ob.

Cl.

Perc.

J. Gtr.

E. Bass

E. Piano

Tape Smp. Str

Syn. Str.

Syn. Str.

Syn. Str.

Vla.

Solo

Solo

Solo

56

Ob.

Cl.

Perc.

J. Gtr.

E. Bass

E. Piano

Tape Smp. Str.

Syn. Str.

Syn. Str.

Syn. Str.

Vla.

Solo

Solo

Solo

58

Ob.

Cl.

Perc.

J. Gtr.

E. Bass

E. Piano

Tape Smp. Str.

Syn. Str.

Syn. Str.

Syn. Str.

Vla.

Solo

Solo

Solo

59

Ob.

Cl.

Perc.

J. Gtr.

E. Bass

E. Piano

Tape Smp. Str

Syn. Str.

Syn. Str.

Syn. Str.

Vla.

Solo

Solo

Solo

61

Ob.

Cl.

Perc.

J. Gtr.

E. Bass

E. Piano

Tape Smp. Str.

Syn. Str.

Syn. Str.

Syn. Str.

Vla.

Solo

Solo

Solo

62

Ob.

Cl.

Perc.

J. Gtr.

E. Bass

E. Piano

Tape Smp. Str

Syn. Str.

Syn. Str.

Syn. Str.

Vla.

Solo

Solo

Solo

63

Ob.

Cl.

Perc.

J. Gtr.

E. Bass

E. Piano

Tape Smp. Str.

Syn. Str.

Syn. Str.

Syn. Str.

Vla.

Solo

Solo

Solo

3

7

64

Ob.
Cl.
Perc.
J. Gtr.
E. Bass
E. Piano
Tape Smp. Str.
Syn. Str.
Syn. Str.
Syn. Str.
Vla.
Solo
Solo
Solo

66

Ob.
Cl.
Perc.
J. Gtr.
E. Bass
E. Piano
Tape Smp. Str.
Syn. Str.
Syn. Str.
Syn. Str.
Vla.
Solo
Solo
Solo

68

Ob.

Cl.

Perc.

J. Gtr.

E. Bass

E. Piano

Tape Smp. Str

Syn. Str.

Syn. Str.

Syn. Str.

Vla.

Solo

Solo

Solo

70

Ob.

Cl.

Perc.

J. Gtr.

E. Bass

E. Piano

Tape Smp. Str

Syn. Str.

Syn. Str.

Syn. Str.

Vla.

Solo

Solo

Autres - dream

Oboe

♩ = 80,000000

5

11

18

23

29

36

44

50

56

63

V.S.

2

Oboe

68

Autres - dream

Clarinet in B \flat

$\text{♩} = 80,000000$
39

45

52

58

66

69

Autres - dream

Percussion

♩ = 80,000000

V.S.

Percussion

41

45

49

53

57

61

65

68

♩ = 80,000000

5

8

11

13

15

18

21

24

26

29

32

35

37

40

43

45

47

50

53

2

Fretless Electric Bass

67

Electric Piano

Autres - dream

♩ = 80,000000

7

11

16

20

24

V.S.

28

34

38

42

45

49

53

56

61

64

68

Autres - dream
Tape Sampler Keyboard [Strings]

♩ = 80,000000

7

14

22

29

34

40

47

53

60

66

Synth Strings

Autres - dream

♩ = 80,000000

6

12

17

23

29

34

Synth Strings

40

46

52

57

64

67

Synth Strings

Autres - dream

$\text{♩} = 80,000000$

6

12

17

23

29

34

Synth Strings

40

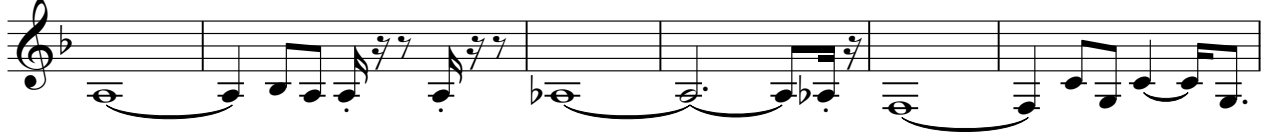

46

52

57

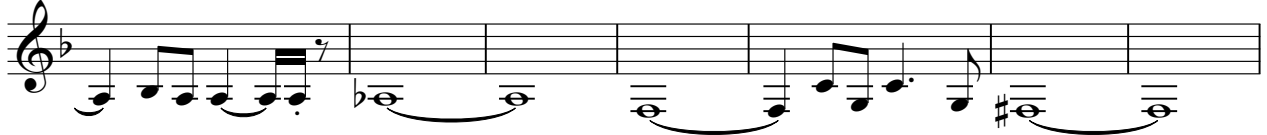

64

67

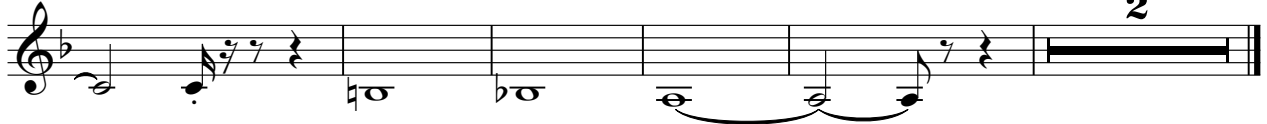

Synth Strings

Autres - dream

♩ = 80,000000

7

13

20

28

35

42

49

54

61

V.S.

2

Synth Strings

67

2

Viola

Autres - dream

♩ = 80,000000

39

40 41 42 43 44 45

46

46 47 48 49 50 51 52 53 54

55

55 56 57 58 59 60 61 62 63

64

64 65 66 67 68

69

69 70 71 72

Autres - dream

Solo

♩ = 80,000000

V.S.

63

66

68

Autres - dream

Solo

♩ = 80,000000

5

9

13

16

20

23

27

31

35

V.S.

39

43

47

51

54

57

61

65

68

Solo

Autres - dream

♩ = 80,000000

36

40

44

48

52

56

60

64

68

2