

Autres - EI ROVER

0.0"
1.1.00
The wild rover, Irish trad
♩ = 160,000000

- whistle**: Treble clef, 4/4 time. Features a melodic line starting in the second measure, with a key signature change to one flat in the third measure.
- Flute**: Treble clef, 4/4 time. Remains silent throughout the piece.
- hand claps**: Common time (C), 4/4 time signature. Remains silent throughout the piece.
- bodhran**: Bass clef, 4/4 time. Features a rhythmic accompaniment with triplets in the second, third, and fourth measures.
- flat pick**: Treble clef, 4/4 time. Remains silent throughout the piece.
- basse**: Bass clef, 4/4 time. Remains silent throughout the piece.
- melo. clavier**: Treble and Bass clefs, 4/4 time. Features a complex accompaniment with chords and melodic fragments.
- pompe**: Treble and Bass clefs, 4/4 time. Features a simple accompaniment with sustained notes.
- contrechant**: Treble clef, 4/4 time. Remains silent throughout the piece.
- kar**: Treble clef, 4/4 time. Remains silent throughout the piece.

♩ = 160,000000

whistle

bodhran

flat pick

basse

melo. clavier

pompe

kar

$\text{♩} = 190,000290$

whistle

hand claps

bodhran

flat pick

basse

melo. clavier

pompe

kar

whistle

hand claps

flat pick

basse

melo. clavier

pompe

kar

38.9"
38.1,00
Sequenced for GM with Roland GI10 /Cakewalk/ SCP55

whistle

bodhran

flat pick

basse

melo. clavier

pompe

kar

41

whistle

bodhran

flat pick

melo. clavier

pompe

44

whistle

bodhran

flat pick

basse

melo. clavier

pompe

kar

$\text{♩} = 190,000290$

48 7

whistle

flat pick

basse

melo. clavier

pompe

kar

53

whistle

flat pick

basse

melo. clavier

pompe

kar

58

whistle

flat pick

basse

melo. clavier

pompe

kar

79

whistle

bodhran

flat pick

melo. clavier

pompe

82

whistle

bodhran

flat pick

basse

melo. clavier

pompe

kar

♩ = 190,000290

96

whistle

flat pick

basse

melo. clavier

pompe

kar

101

whistle

bodhran

flat pick

basse

melo. clavier

pompe

contrechant

kar

104

whistle

hand claps

bodhran

flat pick

basse

melo. clavier

pompe

contrechant

kar

108

whistle

hand claps

flat pick

basse

melo. clavier

pompe

contrechant

kar

113

whistle

bodhran

flat pick

basse

melo. clavier

pompe

contrechant

kar

117

whistle

bodhran

flat pick

melo. clavier

pompe

120

whistle

bodhran

flat pick

basse

melo. clavier

pompe

kar

♩ = 190,000290

124

whistle

flat pick

basse

melo. clavier

pompe

kar

129

whistle

flat pick

basse

melo. clavier

pompe

kar

134

whistle

flat pick

basse

melo. clavier

pompe

kar

138

whistle

bodhran

flat pick

basse

melo. clavier

pompe

contrechant

kar

142

whistle

hand claps

bodhran

flat pick

basse

melo. clavier

pompe

contrechant

kar

This musical score is arranged in a vertical system with the following instruments from top to bottom:

- whistle**: Treble clef, starting at measure 155. Features melodic lines with slurs and accents.
- hand claps**: Represented by a large 'H' symbol, indicating rhythmic clapping patterns.
- bodhran**: Bass clef, featuring a complex rhythmic pattern with a triplet of eighth notes in the second measure.
- flat pick**: Treble clef, showing intricate fingerings and a triplet of eighth notes in the second measure.
- basse**: Bass clef, providing a simple bass line with a few notes.
- melo. clavier**: Treble and Bass clefs, featuring a melodic line with a triplet of eighth notes in the first measure.
- pompe**: Treble and Bass clefs, featuring a rhythmic accompaniment with chords and eighth notes.
- contrechant**: Treble clef, featuring a melodic line with slurs and accents.
- kar**: Treble clef, featuring a melodic line with a slur across the final two measures.

159

whistle

hand claps

flat pick

basse

melo. clavier

pompe

contrechant

kar

164

whistle

Fl.

hand claps

bodhran

flat pick

basse

melo. clavier

pompe

contrechant

kar

♩ = 170,000092

170

whistle

hand claps

pompe

176

whistle

hand claps

pompe

181

whistle

hand claps

pompe

contrechant

186

whistle

hand claps

pompe

191

whistle

hand claps

pompe

196

whistle

hand claps

basse

pompe

contrechant

201

whistle

Fl.

flat pick

pompe

contrechant

205

whistle

flat pick

pompe

contrechant

209

whistle

flat pick

pompe

contrechant

213

whistle

flat pick

pompe

contrechant

217

whistle

hand claps

flat pick

pompe

contrechant

221

whistle

hand claps

flat pick

pompe

contrechant

225

whistle

hand claps

flat pick

pompe

contrechant

229

whistle

hand claps

flat pick

pompe

contrechant

♩ = 169,500137

233

whistle

Fl.

bodhran

flat pick

basse

pompe

238

Fl.

bodhran

basse

242

Fl.

bodhran

basse

245

Fl.

bodhran

basse

249

Fl.

bodhran

basse

253

Fl.

bodhran

basse

257

Fl.

bodhran

basse

260

Fl.

bodhran

basse

263

Fl.

bodhran

basse

266

whistle

Fl.

bodhran

flat pick

basse

melo. clavier

pompe

contrechant

269

whistle

Fl.

bodhran

flat pick

basse

melo. clavier

pompe

contrechant

272

whistle

Fl.

bodhran

flat pick

basse

melo. clavier

pompe

contrechant

275

whistle

Fl.

bodhran

flat pick

basse

melo. clavier

pompe

contrechant

278

whistle

Fl.

bodhran

flat pick

basse

melo. clavier

pompe

contrechant

281

whistle

Fl.

hand claps

bodhran

flat pick

basse

melo. clavier

pompe

contrechant

284

whistle
Fl.
hand claps
bodhran
flat pick
basse
melo. clavier
pompe
contrechant

287

whistle
Fl.
hand claps
bodhran
flat pick
basse
melo. clavier
pompe
contrechant

290

whistle
Fl.
hand claps
bodhran
flat pick
basse
melo. clavier
pompe
contrechant

293

whistle
Fl.
hand claps
bodhran
flat pick
basse
melo. clavier
pompe
contrechant

296

whistle

Fl.

hand claps

bodhran

flat pick

basse

melo. clavier

pompe

contrechant

Autres - EI ROVER

whistle

V.S.

2

whistle

52

58

64

69

75

♩ = 190,000290

80

85

90

96

102

107 whistle

113

118 ♩ = 190,000290

123

128

133

137

142

148

153

whistle

159

165 = 170,00092

171

176

180

184

188

192

196

200

Autres - EI ROVER

Flute

♩ = 160,000000 ♩ = 190,000290 ♩ = 190,000290

7 18 13 6

45 32 6 32 ♩ = 190,000290

116 6 45 35 ♩ = 190,000290 ♩ = 170,000092

204 28

236 ♩ = 201,000302

240

244

249

254

258

V.S.

2

Flute

262

266

270

274

278

283

287

292

295

hand claps

Autres - EI ROVER

♩ = 160,000000 ♩ = 190,000290 ♩ = 190,000290

7 18 4

33 4 6 23 ♩ = 190,000290

69 4 6 23 ♩ = 190,000290

106 4 6

122 ♩ = 190,000290 22 8

157 5 ♩ = 170,000092

168 3

173 3

178 3 3

183 3

V.S.

2

hand claps

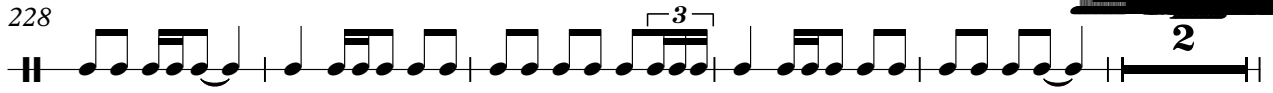

bodhran

77

81

84

105

117

120

140

144

156

234

238

242

245

249

253

256

259

262

266

269

V.S.

273

277

281

285

288

291

294

297

Autres - EI ROVER

flat pick

♩ = 160,000000 ♩ = 190,000290

3 4

11

16

21

26 ♩ = 190,000290

30

35

39 3 2 2

♩ = 190,000

flat pick

46

51

56

60

64

68

73

78

86

90

95

99

104

108

113

122

$\text{♩} = 190,000290$

127

132

136

140

144

149

154

159

164

201

205

209

213

218

223

227

232

30

267

271

275

279

285

289

293

Autres - EI ROVER

basse

♩ = 160,000000 ♩ = 190,000290

7

16

26 ♩ = 190,000290

36

49

59

69

75

♩ = 190,000

84

94

104

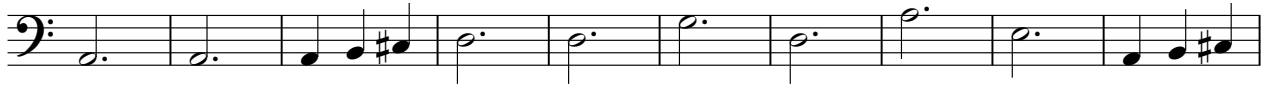

114

~~XXXXXXXXXX~~ 190,000290

6

129

139

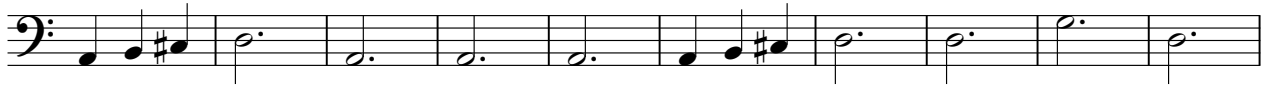

149

159

♩ = 170,000092

167

31

♩ = 156,999832 ♩ = 201,499832

♩ = 129,000177 ♩ = 179,999939 ♩ = 333,500065

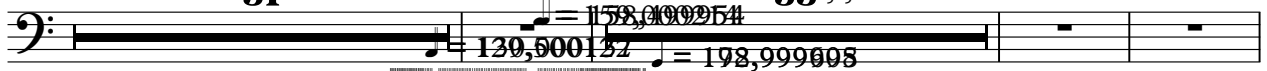

234

♩ = 156,500833

3

238 *basse* 3

242

245

249

252

255

258

261

264

267

V.S.

Autres - EI ROVER

melo. clavier

♩ = 160,000000

2

5

8

13

18

23

♩ = 190,000290

V.S.

28

34

39

43

♩ = 190,000

46

51

56

61

66

72

77

81

♩ = 190,000:

V.S.

84

89

94

99

104

110

115

119

$\text{♩} = 190,000290$

123

129

134

139

145

V.S.

150

155

161

166 $\text{♩} = 170,000092$

65

2

236 $\text{♩} = 201,409802$

30

270

276

282

289

295

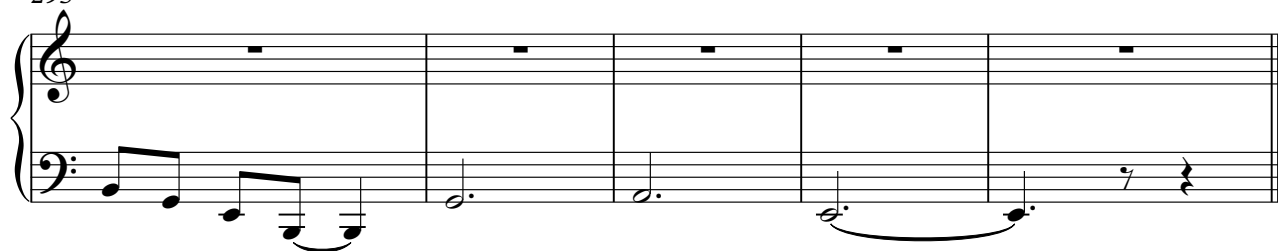

Autres - EI ROVER

pompe

♩ = 160,000000

8 ♩ = 190,000290

12

17

22

♩ = 190,000290

27

V.S.

31

36

42

♩ = 190,000290

48

52

57

62

66

70

75

82

$\text{♩} = 190,000290$

87

91

96

101

105

109

114

121 $\text{♩} = 190,000290$

126

131

136

141

145

V.S.

150

155

160

165

$\text{♩} = 170,000092$

172

177

181

186

191

195

199

204

209

213

218

223

227

231

266

270

274

278

283

287

pompe

291

295

Autres - EI ROVER

contrechant

♩ = 160,000000 ♩ = 190,000290 ♩ = 190,000290

7 **18** **13** **6**

♩ = 190,000290

45 **20**

69

♩ = 190,000290

76 **5** **20**

104

110

♩ = 190,000290

114 **6** **19**

2

contrechant

141

147

154

160

167 $\text{♩} = 170,00092$

14 **19**

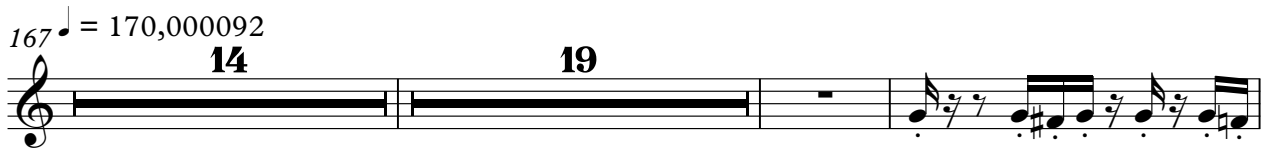

202

205

208

211

214

217

220

223

226

229

232

266

269

272

275

Autres - EI ROVER

kar

♩ = 160,000000 **6** ♩ = 190,000290

10

16

22 ♩ = 190,000290

28

35 **4**

44 ♩ = 190,000290

50

55

61

V.S.

67

74

♩ = 190,000290

83

88

93

99

105

112

♩ = 190,000290

121

126

132

138

145

151

158

164

$\text{♩} = 170,000092$

65

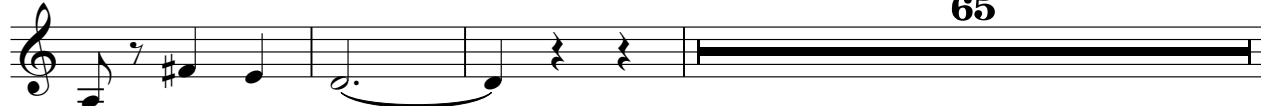

232

2

64

