

Obecana Zemlja - Malena

0.0"
1.1,00
CroMidi ® phone: ++385(0)91 501 72 10

♩ = 154,000153

- Soprano Xylophone:** Remains silent throughout the piece.
- Electric Guitar:** Remains silent throughout the piece.
- Electric Piano:** Remains silent throughout the piece.
- Rock Organ (Upper):** Remains silent throughout the piece.
- Rock Organ (Middle):** Remains silent throughout the piece.
- Tape Sampler Keyboard [Brass]:** Remains silent throughout the piece.
- Pad 1 (New Age):** Remains silent throughout the piece.
- Viola (Upper):** Remains silent throughout the piece.
- Viola (Lower):** Remains silent throughout the piece.

Additional tempo markings: ♩ = 154,000153.

phone: ++385(0)91 250 92 70
e-mail: CroMidi@hotmail.com
phone: ++385(0)91 501 72 10
CroMidi ® Collection
midi from:
email: CroMidi@hotmail.com
phone: ++385(0)91 250 92 70

3

Perc. E. Bass Organ Organ

6

Perc. E. Bass Organ Organ

9

Perc.

E. Gtr.

E. Bass

E. Pno.

Organ

Organ

Pa da mrak su bo ta

12

Perc.

E. Gtr.

E. Bass

E. Pno.

Sr ce mi se ot va ra Pre pu ne

15

Perc.

E. Gtr.

E. Bass

E. Pno.

u li ce O ka kve div ne cu ri ce

18

Perc.

Sop. Xyl.

E. Gtr.

E. Bass

E. Pno.

Organ

Pad 1

A ka da te u gle dam Sve os ta

21

Perc.

Sop. Xyl.

E. Gtr.

E. Bass

E. Pno.

Organ

Pad 1

za bo rav ljam I da ha mi po nes ta je

24

Perc.

Sop. Xyl.

E. Gtr.

E. Bass

E. Pno.

Organ

Pad 1

27

Perc.

E. Gtr.

E. Bass

E. Pno.

Organ

30

Perc.

E. Gtr.

E. Bass

E. Pno.

Organ

Vla.

re ci "da" I bit cu

33

Perc.

E. Gtr.

E. Bass

E. Pno.

Organ

Vla.

tvo ja i gra cka

36 7

Perc.

E. Gtr.

E. Bass

E. Pno.

Organ

Bo lje pris ta ni da ne bi za li

39

Perc.

E. Gtr.

E. Bass

E. Pno.

Organ

Ja ni kad dva put ne pi tam

42

Perc.

E. Gtr.

E. Bass

E. Pno.

Organ

Organ

45

Perc.

E. Bass

Organ

Organ

48

Perc.

E. Gtr.

E. Bass Pog le daj

E. Pno.

Organ

Organ

51

Perc.

E. Gtr.

E. Bass ma le na zi vot ju ri za na ma

E. Pno.

54

Perc.

E. Gtr.

E. Bass A ka da nas pre ga zi Bit ce kas

E. Pno.

57

Perc.

Sop. Xyl.

E. Gtr.

E. Bass

E. Pno.

Organ

Pad 1

Vla.

no v je ru j mi Jer ka da te ug le dam

60

Perc.

Sop. Xyl.

E. Gtr.

E. Bass

E. Pno.

Organ

Pad 1

Vla.

Sve os ta le za bo rav ljam I da ha

63

Perc.

Sop. Xyl.

E. Gtr.

E. Bass

E. Pno.

Organ

Pad 1

Vla.

mi po nes ta je ka da ta k

65

Perc.

Sop. Xyl.

E. Gtr.

E. Bass

E. Pno.

Organ

Organ

Pad 1

Vla.

o gle das me

68

Perc.

E. Gtr.

E. Bass

E. Pno.

Organ

Ma le na haj æ re ci "da"

71

Perc.

E. Gtr.

E. Bass

E. Pno.

Organ

Vln.

I bit cu tvo ja i gra cka

74

Perc.

E. Gtr.

E. Bass

E. Pno.

Organ

Vla.

Bo lje pris ta ni

77

Perc.

E. Gtr.

E. Bass

E. Pno.

Organ

Vla.

da ne bi za li

80

Perc.

E. Gtr.

E. Bass

E. Pno.

Organ

Tape Smp. Brs

Ja ni kad dva put ne pi tam

83

Perc.

E. Gtr.

E. Bass

E. Pno.

Organ

Tape Smp. Brs

Ma le na

85

Perc.

E. Gtr.

E. Bass

E. Pno.

Organ

haj æ re ci "da"

87

89

91

Perc.

E. Gtr.

E. Bass

E. Pno.

Organ

Vla.

Bo lje pris ta ni da

94

Perc.

E. Gtr.

E. Bass

E. Pno.

Organ

ne bi za li la

96

Perc.

E. Gtr.

E. Bass

E. Pno.

Organ

Tape Smp. Brs

Ja ni kad dva put ne pi tam

99

Perc.

E. Gtr.

E. Bass

E. Pno.

Organ

Tape Smp. Brs

Bo lje pris ta ni

101

Perc.

E. Gtr.

E. Bass

E. Pno.

Organ

da ne bi za li

104

Perc.

E. Gtr.

E. Bass

E. Pno.

Organ

Ja ni kad dva put ne pi tam

106

Perc.

E. Gtr.

E. Bass

E. Pno.

Organ

Obecana Zemlja - Malena

Percussion

♩ = 154,000153

Copyright © 2001 by CroMidi ®
Copyright © 2001 by CroMidi ®

V.S.

Percussion

42

46

50

54

58

62

66

70

74

78

Percussion

82

85

89

93

97

100

103

Soprano Xylophone Obecana Zemlja - Malena

♩ = 154,000153 **17**

21

26 **31**

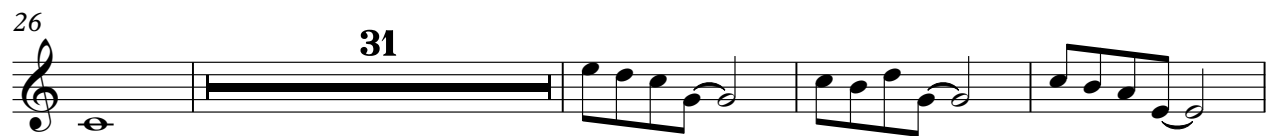

61

65 **42**

Copyright © 2001 by CroMidi ®
Copyright © 2001 by CroMidi ®

Obecana Zemlja - Malena

Electric Guitar

♩ = 154,000153

CroMidi® Collection

email: cro@cro-midi.com

http://cro-midi.com

midi from: 9

Parak sbota Srce mise ot va Prepe uli ce

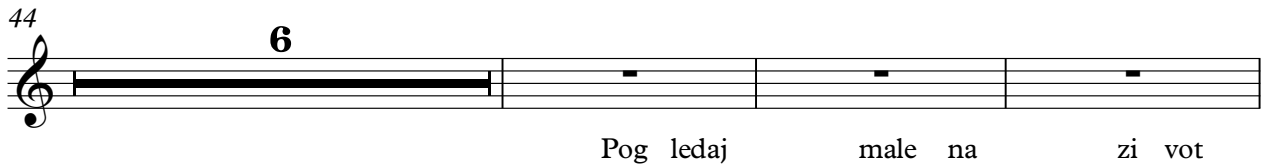

Copyright © 2001 by CroMidi®
Copyright © 2001 by CroMidi®

58

Jer ka da te ugle dam Sve os ta le za boavljam

62

I da ha mi po neša je ka da ta k o gldas me

66

Ma le na haj de reci "da" Ibitcu

73

tvo ja gracka Bjeprista ni da nebi za li la

79

Ja nikad dva put niam Ma le na

85

haj de reci "da" Ibitcu tvo ja gracka

90

Bjepris ta ni da nebi za li la

95

Ja nikad dva put niam Bjeprista ni

101

da ne bi za li la Ja nikad dva

105

put nepi tam

Obecana Zemlja - Malena
Fretless Electric Bass

♩ = 154,000153

4

7

11

16

21

26

30

33

36

Copyright © 2001 by CroMidi ®
Copyright © 2001 by CroMidi ®

V.S.

39

43

47

51

56

61

66

70

73

76

79

83

86

89

92

94

96

99

102

104

Electric Piano Obecana Zemlja - Malena

♩ = 154,000153

9

13

17

21

24

28

32

37

41

7

Copyright © 2001 by CroMidi ®
Copyright © 2001 by CroMidi ®

94

99

104

Rock Organ

Obecana Zemlja - Malena

♩ = 154,000153

9

29

36

42

48

Copyright © 2001 by CroMidi ®
Copyright © 2001 by CroMidi ®

Rock Organ

67

74

81

88

94

100

105

♩ = 154,000153

17

21

26

31

61

65

42

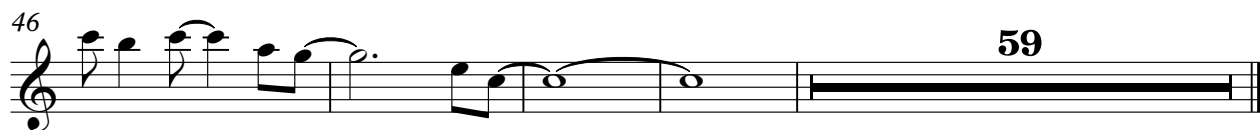
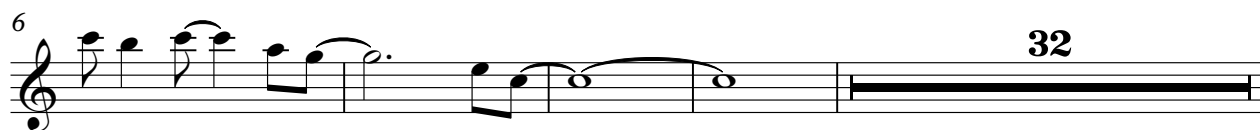

Obecana Zemlja - Malena
Tape Sampler Keyboard [Brass]

♩ = 154,000153

81 82 83

84

14 14 9 9

Copyright © 2001 by CroMidi ®
Copyright © 2001 by CroMidi ®

Pad 1 (New Age) Obecana Zemlja - Malena

♩ = 154,000153 **17**

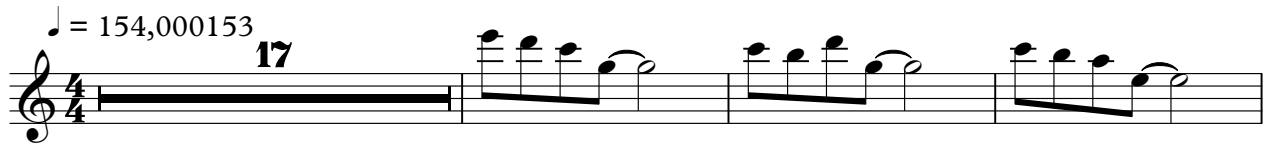

21

26 **31**

61

65 **42**

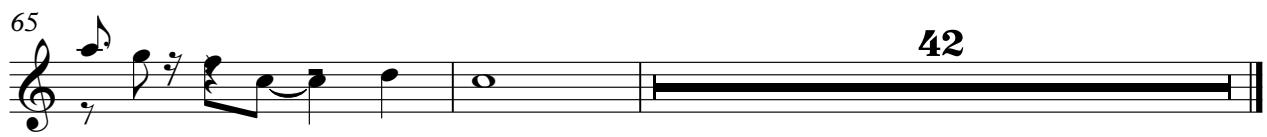

Copyright © 2001 by CroMidi ®
Copyright © 2001 by CroMidi ®

Viola

Obecana Zemlja - Malena

♩ = 154,000153

57

61

65

41

Copyright © 2001 by CroMidi ®
Copyright © 2001 by CroMidi ®

Viola

Obecana Zemlja - Malena

♩ = 154,000153

31

36

36

76

12
