

Autres - EVERGREEN

♩ = 110,000107

\*3

\*5

DRUMS

\*1

\*2

\*9

♩ = 110,000107

\*4

4

7

10

\*3

\*5

DRUMS

\*1

\*2

\*9

\*4

13

DRUMS

\*1

\*2

\*9

\*4

16

\*3

\*5

DRUMS

\*1

\*2

\*9

\*4

19

\*3

\*5

DRUMS

\*1

\*2

\*9

\*4

22

\*3

\*5

DRUMS

\*1

\*2

\*9

\*4

25

DRUMS

\*1

\*2

\*9

\*4

28

DRUMS

DRUMS

34

\*3

\*5

DRUMS

\*1

\*2

\*9

\*4

37

\*3

\*5

DRUMS

\*1

\*2

\*9

\*4

40

\*3

\*5

DRUMS

\*1

\*2

\*9

\*4

43

DRUMS

\*1

\*2

\*9

\*4

46

DRUMS

49

DRUMS

DRUMS

DRUMS

58

DRUMS

\*1

\*2

\*9

\*4

61

DRUMS

\*1

\*2

\*9

\*4

64

DRUMS

67

DRUMS

70

DRUMS

73

DRUMS

76

DRUMS

\*1

\*2

\*9

\*4

79

DRUMS

\*3

\*5

\*1

\*2

\*9

\*4

82

\*3

\*5

DRUMS

\*1

\*2

\*9

\*4

84

\*3

\*5

DRUMS

\*1

\*2

\*9

\*4

Autres - EVERGREEN

\*3

♩ = 110,000107

7

16

23

36

41

82

Autres - EVERGREEN

\*5

♩ = 110,000107

7

16

23

36

41

82

DRUMS

Autres - EVERGREEN

♩ = 110,000107

6

11

15

19

23

27

31

35

39

V.S.

43

47

51

55

59

63

67

71

75

79

DRUMS

83

# Autres - EVERGREEN

\*1

♩ = 110,000107

8

14

20

26

32

38

45

51

57

63

V.S.

2

\*1

# Autres - EVERGREEN

\*2

♩ = 110,000107

V.S.

38

42

45

48

51

54

58

62

65

69

72

75

79

83

# Autres - EVERGREEN

♩ = 110,000107

10

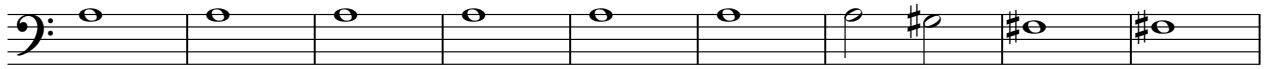

19

28

37

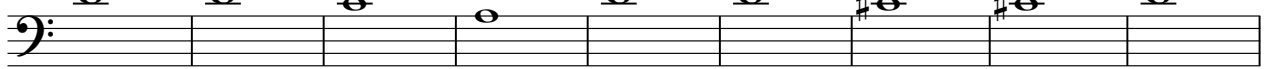

46

55

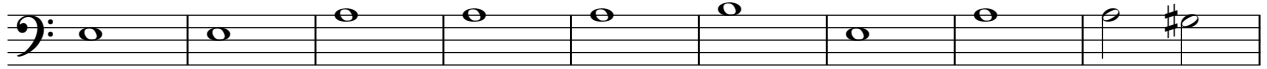

64

73

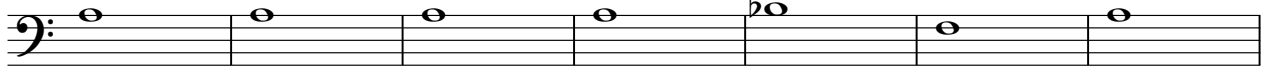

80

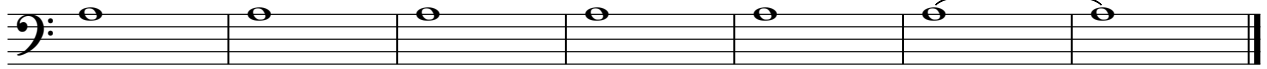

Autres - EVERGREEN

\*4

♩ = 110,000107

8

16

24

32

39

48

56

65

72

79

V.S.

2

\*4

84

