

Autres - Everybody loves somebody sometime

♩ = 91,000092

♩ = 91,000092

4

Drums (BB)

Voice 1 (Melody)

Voice 2 (Harmony)

Voice 3 (Harmony)

Voice 4 (Harmony)

Melody Doubled #1

Piano (BB)

Guitar (BB)

Bass (BB)

6

Drums (BB)

Voice 1 (Melody)

Voice 2 (Harmony)

Voice 3 (Harmony)

Voice 4 (Harmony)

Melody Doubled #1

Piano (BB)

Guitar (BB)

Bass (BB)

8

Drums (BB)

Voice 1 (Melody)

Voice 2 (Harmony)

Voice 3 (Harmony)

Voice 4 (Harmony)

Melody Doubled #1

Piano (BB)

Guitar (BB)

Bass (BB)

9

Drums (BB)

Voice 1 (Melody)

Voice 2 (Harmony)

Voice 3 (Harmony)

Voice 4 (Harmony)

Melody Doubled #1

Piano (BB)

Guitar (BB)

Bass (BB)

11

Drums (BB)

Voice 1 (Melody)

Voice 2 (Harmony)

Voice 3 (Harmony)

Voice 4 (Harmony)

Melody Doubled #1

Piano (BB)

Guitar (BB)

Bass (BB)

3

13

15

Drums (BB)

Voice 1 (Melody)

Voice 2 (Harmony)

Voice 3 (Harmony)

Voice 4 (Harmony)

Melody Doubled #1

Piano (BB)

Guitar (BB)

Bass (BB)

17

19

Drums (BB)

Voice 1 (Melody)

Voice 2 (Harmony)

Voice 3 (Harmony)

Voice 4 (Harmony)

Melody Doubled #1

Piano (BB)

Guitar (BB)

Bass (BB)

21

22

Drums (BB)

Voice 1 (Melody)

Voice 2 (Harmony)

Voice 3 (Harmony)

Voice 4 (Harmony)

Melody Doubled #1

Piano (BB)

Guitar (BB)

Bass (BB)

23

25

Drums (BB)

Voice 1 (Melody)

Voice 2 (Harmony)

Voice 3 (Harmony)

Voice 4 (Harmony)

Melody Doubled #1

Piano (BB)

Guitar (BB)

Bass (BB)

27

29

Drums (BB)

Voice 1 (Melody)

Voice 2 (Harmony)

Voice 3 (Harmony)

Voice 4 (Harmony)

Melody Doubled #1

Piano (BB)

Guitar (BB)

Bass (BB)

31

33

Drums (BB)

Voice 1 (Melody)

Voice 2 (Harmony)

Voice 3 (Harmony)

Voice 4 (Harmony)

Melody Doubled #1

Piano (BB)

Guitar (BB)

Bass (BB)

35

Drums (BB)

Voice 1 (Melody)

Voice 2 (Harmony)

Voice 3 (Harmony)

Voice 4 (Harmony)

Melody Doubled #1

Piano (BB)

Guitar (BB)

Bass (BB)

37

39

Drums (BB)

Voice 1 (Melody)

Voice 2 (Harmony)

Voice 3 (Harmony)

Voice 4 (Harmony)

Melody Doubled #1

Piano (BB)

Guitar (BB)

Bass (BB)

43

45

47

49

Drums (BB)

Voice 1 (Melody)

Voice 2 (Harmony)

Voice 3 (Harmony)

Voice 4 (Harmony)

Melody Doubled #1

Piano (BB)

Guitar (BB)

Bass (BB)

51

53

- Drums (BB):** A drum set part with various rhythmic patterns, including snare, hi-hat, and bass drum.

55

57

Drums (BB)

Voice 1 (Melody)

Voice 2 (Harmony)

Voice 3 (Harmony)

Voice 4 (Harmony)

Melody Doubled #1

Piano (BB)

Guitar (BB)

Bass (BB)

59

61

Drums (BB)

Voice 1 (Melody)

Voice 2 (Harmony)

Voice 3 (Harmony)

Voice 4 (Harmony)

Melody Doubled #1

Piano (BB)

Guitar (BB)

Bass (BB)

63

65

Drums (BB)

Voice 1 (Melody)

Voice 2 (Harmony)

Voice 3 (Harmony)

Voice 4 (Harmony)

Melody Doubled #1

Piano (BB)

Guitar (BB)

Bass (BB)

67

Drums (BB)

Voice 1 (Melody)

Voice 2 (Harmony)

Voice 3 (Harmony)

Voice 4 (Harmony)

Melody Doubled #1

Piano (BB)

Guitar (BB)

Bass (BB)

69

Drums (BB)

Piano (BB)

Guitar (BB)

Bass (BB)

71

Drums (BB)

Piano (BB)

Guitar (BB)

Bass (BB)

Autres - Everybody loves somebody sometime

Drums (BB)

♩ = 91,000092

V.S.

46

51

55

59

63

67

70

Autres - Everybody loves somebody sometime

Voice 1 (Melody)

♩ = 91,000092

2

7

12

16

21

24

29

33

38

43

V.S.

2

Voice 1 (Melody)

47

51

55

59

63

66

Autres - Everybody loves somebody sometime

Voice 2 (Harmony)

♩ = 91,000092

2

7

12

16

21

24

28

32

37

41

V.S.

45

49

54

57

61

65

Autres - Everybody loves somebody sometime

Voice 3 (Harmony)

♩ = 91,000092

V.S.

47

51

55

59

63

66

Autres - Everybody loves somebody sometime

Voice 4 (Harmony)

♩ = 91,000092

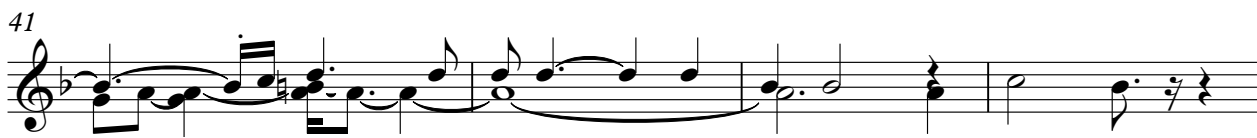
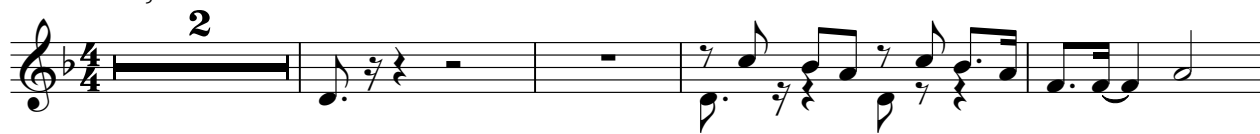

V.S.

Autres - Everybody loves somebody sometime

Melody Doubled #1

♩ = 91,000092

2

7

12

16

21

24

29

33

38

43

V.S.

Melody Doubled #1

47

51

55

59

63

66

Autres - Everybody loves somebody sometime

Piano (BB)

♩ = 91,000092

V.S.

31

37

42

48

52

56

61

66

69

Autres - Everybody loves somebody sometime

Guitar (BB)

♩ = 91,000092

V.S.

42

46

50

53

57

60

63

67

70

Bass (BB) Autres - Everybody loves somebody sometime

♩ = 91,000092

2

7

11

16

21

26

31

37

43

48

V.S.

2

Bass (BB)

53

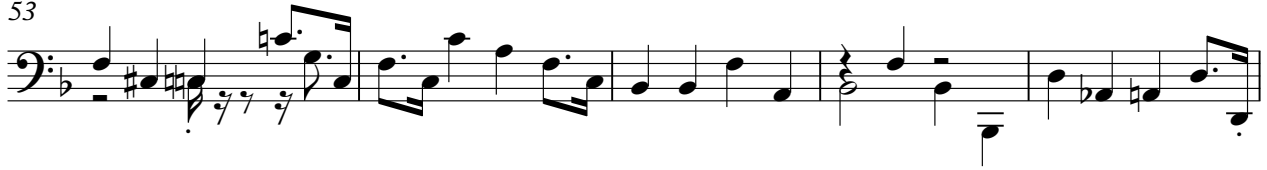

58

63

68

