

Autres - Faut rigoler

♩ = 120,000000

drums

melo (harm)

basse

melo

piano

4

drums

basse

melo

piano

6

drums

melo (harm)

basse

melo

piano

Faut ri go ler Faut ri go ler

Detailed description of the musical score for measures 6-7: The score is in 3/4 time and B-flat major. The drums play a consistent pattern of eighth notes with accents. The melo (harm) part features a triplet of eighth notes in the first measure of each line. The basse part provides a simple bass line. The melo part has lyrics 'Faut ri go ler' and 'Faut ri go ler'. The piano part features a complex chordal accompaniment with many accidentals.

8

drums

melo (harm)

basse

melo

piano

A vantqu'le ciel Nous tomb'sur la tkte

Detailed description of the musical score for measures 8-9: The score continues in 3/4 time and B-flat major. The drums maintain the same pattern. The melo (harm) part has a triplet in the first measure of the second line. The basse part continues with a simple bass line. The melo part has lyrics 'A vantqu'le ciel Nous tomb'sur la tkte'. The piano part continues with a complex chordal accompaniment.

10

drums

melo (harm)

basse

melo

piano

Faut ri go ler Faut ri go ler

12

drums

melo (harm)

basse

melo

piano

Pourem pk cher Le ciel de tom ber

14

drums

melo (harm)

basse

melo

piano

Nos an ck tres Les Gau lois

16

drums

melo (harm)

basse

melo

piano

Che veulonds et Tktes de bois

18

drums

melo (harm)

basse

melo

piano

Longues moustaches et Gros da das

20

drums

melo (harm)

basse

melo

piano

Ne con nais saient Que ce re fin la Faut

22

drums

melo (harm)

basse

melo

piano

ri go ler Faut ri go ler

00:00:48:28
24.1,00
GM sequence Panou-Prod97

24

drums

melo (harm)

basse

melo

piano

A vantqu'le ciel Nous tomb' sur la tkte'

26

drums

melo (harm)

basse

melo

piano

Faut ri go ler Faut ri go ler

28

drums

melo (harm)

basse

melo

piano

Pourem pk cher Le ciel de tom ber

30

drums

melo (harm)

basse

melo

piano

Nos an ck tres Les Gau lois

32

drums

melo (harm)

basse

melo

piano

Ha bi taient des Huttes en bois

34

drums

melo (harm)

basse

melo

piano

Et les drui des Trois par trois

36

drums

melo (harm)

basse

melo

piano

Sous le gui chan taient A plei ne voix Faut

38

drums

melo (harm)

basse

melo

piano

ri go ler Faut ri go ler

40

drums

melo (harm)

basse

melo

piano

A vant qu'le ciel Nous tomb' sur la tkte'

42

drums

melo (harm)

basse

melo

piano

Faut ri go ler Faut ri go ler

44

drums

melo (harm)

basse

melo

piano

Pourem pk cher Le ciel de tom ber

46

drums

melo (harm)

basse

melo

piano

Nos an ck tres Les Gau lois

48

drums

melo (harm)

basse

melo

piano

Prirent la pile a A lř sia

50

drums

melo (harm)

basse

melo

piano

Les barbares Etaient la

52

drums

melo (harm)

basse

melo

piano

Mais tant pis pour Jules Dirent les Gaulois Faut

54

drums

melo (harm)

basse

melo

piano

ri go ler Faut ri go ler

56

drums

melo (harm)

basse

melo

piano

A vant qu'le ciel Nous tomb' sur la tkte'

58

drums

melo (harm)

basse

melo

piano

Faut ri go ler Faut ri go ler

60

drums

melo (harm)

basse

melo

piano

Pourem pk cher Le ciel de tom ber

62

drums

melo (harm)

basse

melo

piano

Nos an ck tres Les Gau lois

64

drums

melo (harm)

basse

melo

piano

In ven ti rent Le ta bac

66

drums

melo (harm)

basse

melo

piano

Et c'est grbce a Ce truc la

Detailed description of the musical score for measures 66-67: The score is in 4/4 time with a key signature of two flats (B-flat and E-flat). The drums part features a steady rhythm with snare and bass drum patterns. The melo (harm) part consists of chords in the bass clef. The basse part has a melodic line in the bass clef. The melo part has a melodic line in the treble clef. The piano part has a complex accompaniment with lyrics: 'Et c'est grbce a Ce truc la'.

68

drums

melo (harm)

basse

melo

piano

Qu'ils s'fen daient la pipe A tours de bras Faut

Detailed description of the musical score for measures 68-69: The score continues in 4/4 time with the same key signature. The drums part maintains the rhythmic pattern. The melo (harm) part features chords, including a triplet in the final measure. The basse part continues its melodic line. The melo part has a melodic line with a triplet in the final measure. The piano part has a complex accompaniment with lyrics: 'Qu'ils s'fen daient la pipe A tours de bras Faut'.

70

drums

melo (harm)

basse

melo

piano

ri go ler Faut ri go ler

72

drums

melo (harm)

basse

melo

piano

A vantqu'le ciel Nous tomb' sur la tkte

74

drums

melo (harm)

basse

melo

piano

Faut ri go ler Faut ri go ler

76

drums

melo (harm)

basse

melo

piano

Pourem pkcher Le ciel de tom ber

78

drums

melo (harm)

basse

melo

piano

Nos an ck tres Les Gau lois

80

drums

melo (harm)

basse

melo

piano

Eurent le tort d'ktre Grands pa pas

82

drums

melo (harm)

basse

melo

piano

C'est leur faute si On est la

84

drums

melo (harm)

basse

melo

piano

Et si on fait le cha cha Gau lois Faut

86

drums

melo (harm)

basse

melo

piano

ri go ler Faut ri go ler

Detailed description of the musical score for measures 86-87: The score is in 2/4 time and B-flat major. The drums part features a steady pattern of eighth notes on the snare and bass drum. The melo (harm) part consists of chords in the left hand. The basse part has a melodic line with eighth and quarter notes. The melo part has a vocal line with lyrics 'ri go ler Faut ri go ler'. The piano part provides a harmonic accompaniment with chords and eighth notes.

88

drums

melo (harm)

basse

melo

piano

A vant qu'le ciel Nous tomb' sur la tkte

Detailed description of the musical score for measures 88-89: The score continues in 2/4 time and B-flat major. The drums part maintains the same pattern. The melo (harm) part has a triplet of eighth notes in measure 88. The basse part continues with a melodic line. The melo part has a vocal line with lyrics 'A vant qu'le ciel Nous tomb' sur la tkte'. The piano part continues with harmonic accompaniment.

90

drums

melo (harm)

basse

melo

Faut ri go ler Faut ri go ler

piano

92

drums

melo (harm)

basse

melo

Pouem pk cher Le ciel de tom ber

piano

94

drums

basse

piano

Autres - Faut rigoler drums

♩ = 120,000000

V.S.

41

45

49

53

57

61

65

69

73

77

drums

80

84

88

92

94

Autres - Faut rigoler
melo (harm)

♩ = 120,000000

5

5

3

9

3

12

16

20

3

24

3

28

32

36

3

V.S.

40

44

48

52

56

60

64

68

72

76

80

84

88

91

Autres - Faut rigoler
basse

♩ = 120,000000

6

11

15

20

25

29

33

37

41

V.S.

46

51

56

61

65

69

74

79

83

87

91

94

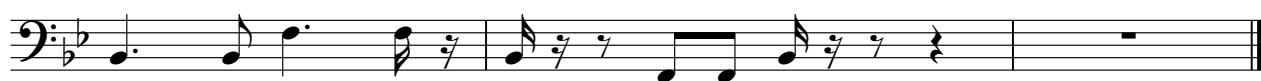

Autres - Faut rigoler
melo

♩ = 120,000000

4 Faut rigo ler Faut ri goler

8 Avant l'ciel Nous tomb' sur la tkte Faut ri go ler Faut ri go ler

12 Pour pker cher Le cielde tomber Nosan ck tres Les Gadois

16 Che vebondset Tktes debois Longuesmancheset Gros dadas

20 Ne con nais saient Que ce re frain la Faut ri go ler Fautri goler

24 Avant l'ciel Noustomb' sur la tkte Faut ri goler Fautri goler

28 Pour pker cher Le cielde tomber Nosan ck tres Les Gadois

32 Ha biaientdes Huttesenbois Et lesruides Trois patrois

36 Sous le gui chan taient A plei ne voix Faut ri go ler Fautri goler

40 Avant l'ciel Noustomb' sur la tkte Faut ri goler Fautri goler

V.S.

44

Pou \grave{e} m picher Le cielde tomber Nosan ck tres Les Galois

48

Prirent lapile a A lĩ sia Les barba res E tainta

52

Mais tant pis pour Jules Dirent les Gau lois Faut ri go ler

55

Fautri goler Avanqu'leciel Noustomb' sur la tkte Faut ri goler

59

Fautri go ler Pou \grave{e} m picher Le cielde tomber Nosan ck tres

63

Les Galois In ventu rent Le ta bac Et c'est bce a

67

Ce truc la Qu'ils s'fen daient la pipe A tours de bras Faut

70

ri go ler Fautri goler Avanqu'leciel Noustomb' sur la tkte

74

Faut ri goler Fautri go ler Pou \grave{e} m picher Le cielde tomber

78

Nosan ck tres Les Galois Eurent letort'ktre Grandspapas

82

C'est leufaute si On est la Et si on fait le cha cha Gau

85

lois Faut ri go ler Fautri go ler Avanqu'la'ciel Noustomb'

89

sur la tkte Faut ri go ler Faut ri go ler

92

Pourem pk cher Le ciel de tom ber

Autres - Faut rigoler
piano

♩ = 120,000000

V.S.

34

37

40

43

46

50

53

56

59

62

65

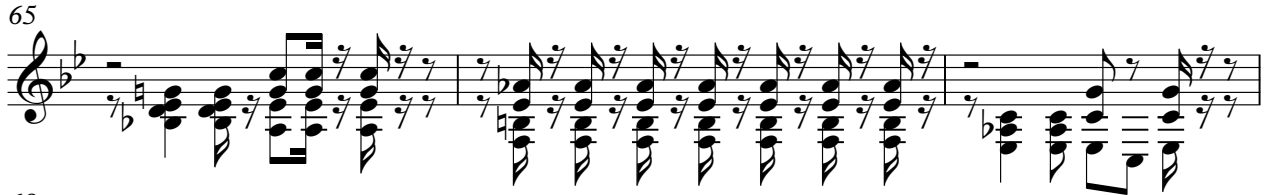

68

71

74

77

81

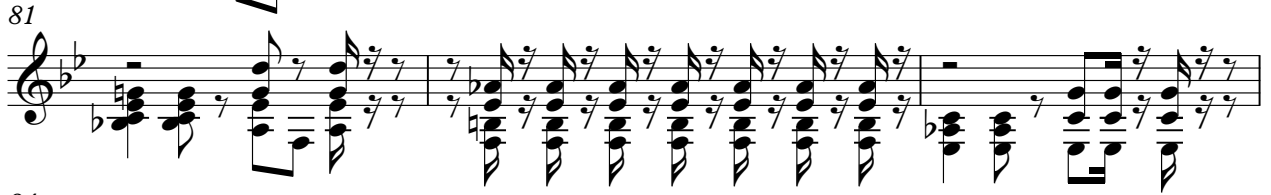

84

87

90

93

