

Autres - FEELINGS

♩ = 80,000000

*5

**1

*4

*3

4

*5

**1

*4

*3

2

7

11

14

17

5

3

1

4

3

20

5

1

4

3

23

5

1

4

3

4

26

*5

**1

*4

*3

*3

29

*5

**1

*4

*3

*3

33

*5

**1

*4

*3

*3

36

5

**1

4

3

39

5

**1

4

3

42

5

**1

4

3

6

46

49

52

55

58

62

8

66

*5

**1

*4

*3

70

*5

**1

*4

*3

74

*5

**1

*4

*3

78

*5

**1

*4

*3

81

$\text{♩} = 80,000000$ $\text{♩} = 78,000000$ $\text{♩} = 72,000000$ $\text{♩} = 80,000000$

*5

**1

*4

*3

Autres - FEELINGS

*5

♩ = 80,000000

6

11

14

17

21

25

28

33

36

V.S.

Autres - FEELINGS

★★1

♩ = 80,000000

2

7

13

19

24

30

36

40

45

2

**1

51

56

62

68

74

79

48

53

58

63

68

73

78

♩ = 80,000000 ♩ = 78,000000

♩ = 72,000031

♩ = 70,000069

♩ = 80,000000

82

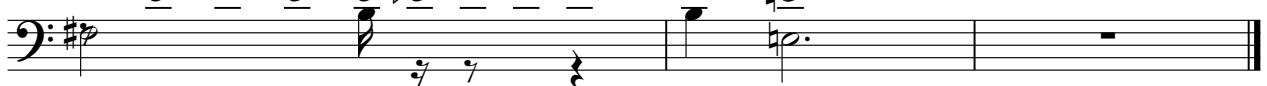

Autres - FEELINGS

*3

♩ = 80,000000

V.S.

42

46

50

54

58

63

67

72

76

80

♩ = 80,000000 ♩ = 75,000000 ♩ = 72,000000 ♩ = 80,000000