

Mandy Moore - Have a little faith in me

♩ = 80,000000

MELODY

DRUMS

STEEL GTR

JAZZ GTR

MUTED GTR

DISTORTION

DISTORTION

FRETLESS

CHOIR AAHS

ORGAN 3

♩ = 80,000000

SYN STR 1

A.PIANO 2

5

A.PIANO 2

7

MELODY

A.PIANO 2

9

MELODY

A.PIANO 2

11

MELODY

A.PIANO 2

13

MELODY

DRUMS

STEEL GTR

A.PIANO 2

15

MELODY

DRUMS

STEEL GTR

FRETLESS

ORGAN 3

A.PIANO 2

17

MELODY

DRUMS

STEEL GTR

FRETLESS

ORGAN 3

A.PIANO 2

18

MELODY

DRUMS

STEEL GTR

JAZZ GTR

FRETLESS

ORGAN 3

A.PIANO 2

19

MELODY

DRUMS

STEEL GTR

JAZZ GTR

FRETLESS

ORGAN 3

A.PIANO 2

20

MELODY

DRUMS

STEEL GTR

JAZZ GTR

FRETLESS

ORGAN 3

A.PIANO 2

22

MELODY

DRUMS

STEEL GTR

FRETLESS

CHOIR AAHS

ORGAN 3

SYN STR 1

A.PIANO 2

24

MELODY

DRUMS

STEEL GTR

FRETLESS

CHOIR AAHS

SYN STR 1

A.PIANO 2

26

MELODY

DRUMS

STEEL GTR

FRETLESS

CHOIR AAHS

SYN STR 1

A.PIANO 2

28

MELODY

DRUMS

STEEL GTR

FRETLESS

CHOIR AAHS

SYN STR 1

A.PIANO 2

30

MELODY

DRUMS

STEEL GTR

MUTED GTR

FRETLESS

SYN STR 1

A.PIANO 2

32

MELODY

DRUMS

STEEL GTR

MUTED GTR

FRETLESS

A.PIANO 2

34

MELODY

DRUMS

STEEL GTR

JAZZ GTR

MUTED GTR

FRETLESS

A.PIANO 2

36

MELODY

DRUMS

STEEL GTR

MUTED GTR

FRETLESS

A.PIANO 2

38

MELODY

DRUMS

STEEL GTR

MUTED GTR

FRETLESS

ORGAN 3

A.PIANO 2

40

MELODY

DRUMS

STEEL GTR

MUTED GTR

DISTORTION

FRETLESS

ORGAN 3

A.PIANO 2

42

MELODY

DRUMS

STEEL GTR

JAZZ GTR

MUTED GTR

FRETLESS

ORGAN 3

A.PIANO 2

44

MELODY

DRUMS

STEEL GTR

JAZZ GTR

MUTED GTR

FRETLESS

ORGAN 3

A.PIANO 2

46

MELODY

DRUMS

STEEL GTR

JAZZ GTR

MUTED GTR

DISTORTION

FRETLESS

CHOIR AAHS

ORGAN 3

SYN STR 1

A.PIANO 2

48

MELODY

DRUMS

STEEL GTR

DISTORTION

FRETLESS

CHOIR AAHS

SYN STR 1

A.PIANO 2

50

MELODY

DRUMS

STEEL GTR

DISTORTION

FRETLESS

CHOIR AAHS

SYN STR 1

A.PIANO 2

52

MELODY

DRUMS

STEEL GTR

DISTORTION

FRETLESS

CHOIR AAHS

SYN STR 1

A.PIANO 2

54

DRUMS

STEEL GTR

DISTORTION

FRETLESS

ORGAN 3

SYN STR 1

A.PIANO 2

56

DRUMS

STEEL GTR

DISTORTION

FRETLESS

ORGAN 3

SYN STR 1

A.PIANO 2

57

DRUMS

STEEL GTR

DISTORTION

FRETLESS

ORGAN 3

SYN STR 1

A.PIANO 2

58 15

DRUMS

STEEL GTR

DISTORTION

FRETLESS

ORGAN 3

SYN STR 1

A.PIANO 2

59

DRUMS

STEEL GTR

DISTORTION

FRETLESS

ORGAN 3

SYN STR 1

A.PIANO 2

60

DRUMS

STEEL GTR

DISTORTION

FRETLESS

ORGAN 3

SYN STR 1

A.PIANO 2

62

MELODY

DISTORTION

SYN STR 1

A.PIANO 2

64

MELODY

JAZZ GTR

ORGAN 3

SYN STR 1

A.PIANO 2

66

MELODY

JAZZ GTR

ORGAN 3

SYN STR 1

A.PIANO 2

68

MELODY

JAZZ GTR

ORGAN 3

SYN STR 1

A.PIANO 2

69

MELODY

DRUMS

STEEL GTR

JAZZ GTR

MUTED GTR

DISTORTION

FRETLESS

CHOIR AAHS

ORGAN 3

SYN STR 1

A.PIANO 2

71

MELODY

DRUMS

STEEL GTR

DISTORTION

FRETLESS

CHOIR AAHS

SYN STR 1

A.PIANO 2

73

MELODY

DRUMS

STEEL GTR

DISTORTION

FRETLESS

CHOIR AAHS

SYN STR 1

A.PIANO 2

75

MELODY

DRUMS

STEEL GTR

DISTORTION

FRETLESS

CHOIR AAHS

SYN STR 1

A.PIANO 2

77

MELODY

DRUMS

STEEL GTR

DISTORTION

FRETLESS

CHOIR AAHS

ORGAN 3

SYN STR 1

A.PIANO 2

79

MELODY

DRUMS

STEEL GTR

DISTORTION

FRETLESS

CHOIR AAHS

SYN STR 1

A.PIANO 2

81

MELODY

DRUMS

STEEL GTR

DISTORTION

DISTORTION

FRETLESS

CHOIR AAHS

SYN STR 1

A.PIANO 2

Detailed description of the musical score: The score is divided into two systems, starting at measure 79 and ending at measure 81. Each system contains ten staves. The top staff is the MELODY line in treble clef. The second staff is DRUMS in a standard drum notation. The third staff is STEEL GTR in treble clef. The fourth and fifth staves are labeled DISTORTION and FRETLESS, both in treble clef. The sixth staff is CHOIR AAHS in treble clef. The seventh staff is SYN STR 1 in treble clef. The eighth and ninth staves are A.PIANO 2 in treble clef. The bottom staff is A.PIANO 2 in bass clef. The score includes various musical notations such as notes, rests, accidentals, and dynamic markings. A double bar line is present between the two systems.

83

MELODY

DRUMS

STEEL GTR

DISTORTION

FRETLESS

CHOIR AAHS

SYN STR 1

A.PIANO 2

85

MELODY

DRUMS

STEEL GTR

DISTORTION

DISTORTION

FRETLESS

CHOIR AAHS

SYN STR 1

A.PIANO 2

87

MELODY

DRUMS

STEEL GTR

DISTORTION

DISTORTION

FRETLESS

CHOIR AAHS

SYN STR 1

A.PIANO 2

89

MELODY

DRUMS

STEEL GTR

DISTORTION

DISTORTION

FRETLESS

CHOIR AAHS

ORGAN 3

SYN STR 1

A.PIANO 2

91

MELODY

DRUMS

STEEL GTR

DISTORTION

DISTORTION

FRETLESS

CHOIR AAHS

ORGAN 3

SYN STR 1

A.PIANO 2

93

MELODY

DRUMS

STEEL GTR

JAZZ GTR

MUTED GTR

DISTORTION

DISTORTION

FRETLESS

CHOIR AAHS

ORGAN 3

SYN STR 1

A.PIANO 2

Mandy Moore - Have a little faith in me

MELODY

♩ = 80,000000

5

9

13

17

20

23

26

28

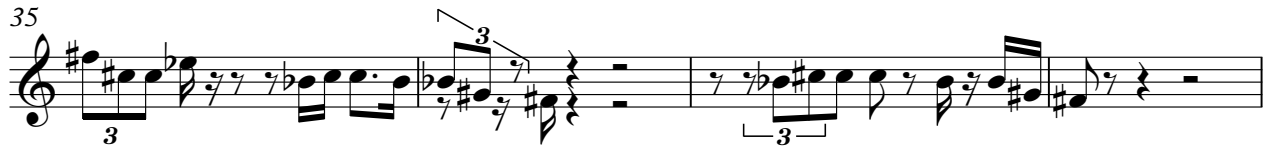

MELODY

75

79

82

86

90

93

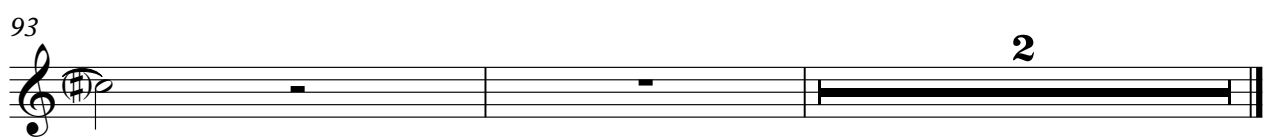

Mandy Moore - Have a little faith in me

DRUMS

♩ = 80,000000

12

V.S.

DRUMS

50

52

54

56

58

60

69

71

73

75

DRUMS

3

77

79

81

83

85

87

89

91

93

6 6 3

2

♩ = 80,000000

12

17

20

23

26

29

34

37

40

43

V.S.

STEEL GTR

46

49

52

56

60

69

71

75

79

82

STEEL GTR

85

88

91

MUTED GTR

Mandy Moore - Have a little faith in me

♩ = 80,000000

29

32

34

36

38

40

42

44

46

22

69

25

2

DISTORTION

Mandy Moore - Have a little faith in me

♩ = 80,000000

38 6

48

54

56

58

60 8

72

77

82

88

V.S.

2

DISTORTION

92

♩ = 80,000000

21

26

47

52

71

76

80

84

88

91

2

ORGAN 3

Mandy Moore - Have a little faith in me

♩ = 80,000000

13

18

23

16

42

47

7

59

3

67

7

77

12

2

2

2

Mandy Moore - Have a little faith in me

SYN STR 1

♩ = 80,000000

21

26

31 15

50

55

60 3

69

73

78

83

V.S.

A.PIANO 2

Mandy Moore - Have a little faith in me

♩ = 80,000000

4

6

8

10

12

14

16

18

20

V.S.

V.S.

90

92
