

Autres - forever young

♩ = 100,000000

Drums

Jazz Gt

Clean Gt

Acoustic Bs.

Brass 1

♩ = 100,000000

Synth Strings 1

3

Drums
Jazz Gt
Clean Gt
Acoustic Bs.
Synth Strings 1

6

Drums
Jazz Gt
Clean Gt
Acoustic Bs.
Brass1
Synth Strings 1

9

Drums

Jazz Gt

Clean Gt

Acoustic Bs.

Brass1

Synth Strings 1

12

Drums

Jazz Gt

Clean Gt

Acoustic Bs.

Brass1

Synth Strings 1

14

Drums

Jazz Gt

Clean Gt

Acoustic Bs.

Brass1

Synth Strings 1

16

Drums

Jazz Gt

Clean Gt

Acoustic Bs.

Brass1

Synth Strings 1

19

Drums

Jazz Gt

Clean Gt

Acoustic Bs.

Brass1

Synth Strings 1

22

Drums

Jazz Gt

Clean Gt

Acoustic Bs.

Brass1

Synth Strings 1

24

Drums

Jazz Gt

Clean Gt

Acoustic Bs.

Brass1

Synth Strings 1

26

Drums

Clean Gt

Acoustic Bs.

Brass1

Synth Strings 1

28

Drums

Jazz Gt

Clean Gt

Acoustic Bs.

Brass1

Synth Strings 1

31

Drums

Jazz Gt

Clean Gt

Acoustic Bs.

Brass1

Synth Strings 1

33

Drums

Jazz Gt

Clean Gt

Acoustic Bs.

Brass 1

Synth Strings 1

36

Drums

Jazz Gt

Clean Gt

Acoustic Bs.

Brass 1

Synth Strings 1

39

Drums

Jazz Gt

Clean Gt

Acoustic Bs.

Brass1

Synth Strings 1

42

Drums

Clean Gt

Acoustic Bs.

Brass1

Synth Strings 1

44

Drums

Jazz Gt

Clean Gt

Acoustic Bs.

Brass1

Synth Strings 1

47

Drums

Jazz Gt

Clean Gt

Acoustic Bs.

Brass1

Synth Strings 1

49

52

55

Drums

Jazz Gt

Clean Gt

Acoustic Bs.

Brass1

Synth Strings 1

57

Drums

Jazz Gt

Clean Gt

Acoustic Bs.

Synvox

Synth Strings 1

59

Drums

Jazz Gt

Clean Gt

Acoustic Bs.

Synvox

Synth Strings 1

61

Drums

Jazz Gt

Clean Gt

Acoustic Bs.

Synvox

Synth Strings 1

63

Drums

Jazz Gt

Clean Gt

Acoustic Bs.

Synvox

Synth Strings 1

65

Drums

Jazz Gt

Clean Gt

Acoustic Bs.

Synvox

Synth Strings 1

67

Drums

Acoustic Bs.

Synvox

Brass1

Synth Strings 1

69

Drums

Jazz Gt

Clean Gt

Acoustic Bs.

Brass1

Synth Strings 1

72

Drums

Jazz Gt

Clean Gt

Acoustic Bs.

Brass1

Synth Strings 1

75

Drums

Jazz Gt

Clean Gt

Acoustic Bs.

Brass1

Synth Strings 1

77

Drums

Clean Gt

Acoustic Bs.

Brass1

Synth Strings 1

79

Drums

Jazz Gt

Clean Gt

Acoustic Bs.

Brass1

Synth Strings 1

82

Drums

Jazz Gt

Clean Gt

Acoustic Bs.

Brass1

Synth Strings 1

84

Drums

Jazz Gt

Clean Gt

Acoustic Bs.

Brass1

Synth Strings 1

86

Drums

Jazz Gt

Clean Gt

Acoustic Bs.

Brass1

Synth Strings 1

88

Drums

Jazz Gt

Clean Gt

Acoustic Bs.

Brass1

Synth Strings 1

90

Drums

Jazz Gt

Clean Gt

Acoustic Bs.

Brass1

Synth Strings 1

92

Drums

Jazz Gt

Clean Gt

Acoustic Bs.

Brass1

Synth Strings 1

94

Drums

Jazz Gt

Clean Gt

Acoustic Bs.

Brass1

Synth Strings 1

96

Drums

Jazz Gt

Clean Gt

Acoustic Bs.

Brass1

Synth Strings 1

98

Drums

Jazz Gt

Clean Gt

Acoustic Bs.

Brass1

Synth Strings 1

100

Drums

Jazz Gt

Clean Gt

Acoustic Bs.

Brass1

Synth Strings 1

102

Drums

Jazz Gt

Clean Gt

Acoustic Bs.

Brass1

Synth Strings 1

104

Drums

Jazz Gt

Clean Gt

Acoustic Bs.

Brass1

Synth Strings 1

106

Drums

Jazz Gt

Clean Gt

Acoustic Bs.

Brass1

Synth Strings 1

108

Drums

Jazz Gt

Clean Gt

Acoustic Bs.

Synth Strings 1

Autres - forever young

Drums

♩ = 100,000000

V.S.

41

45

49

53

57

60

63

66

69

73

76

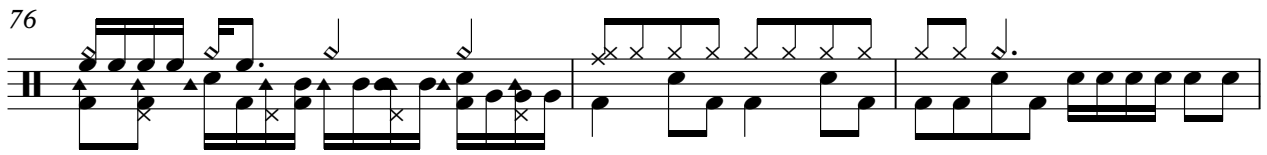

79

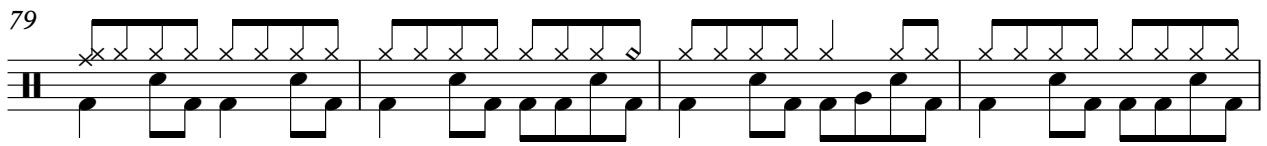

83

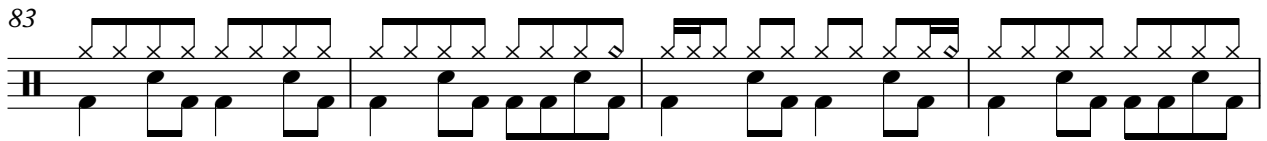

87

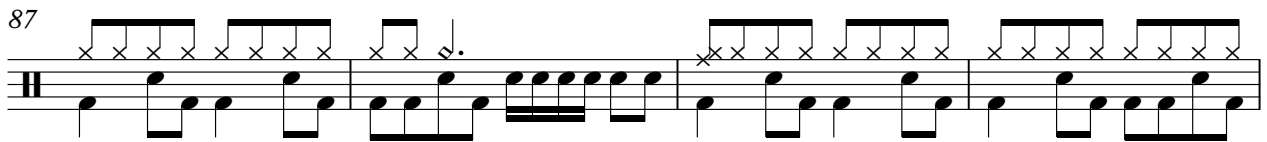

91

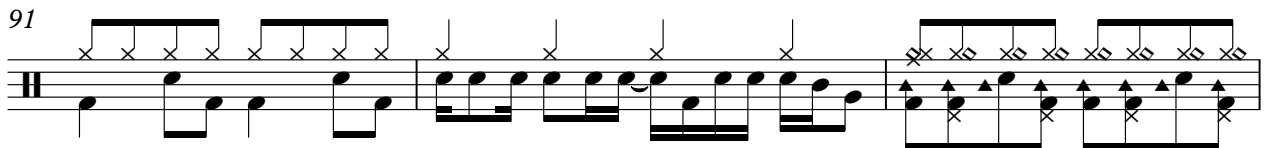

94

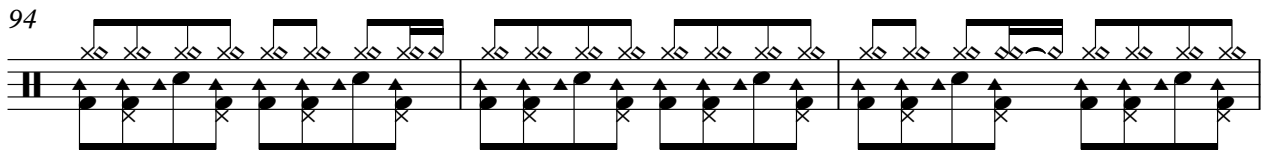

97

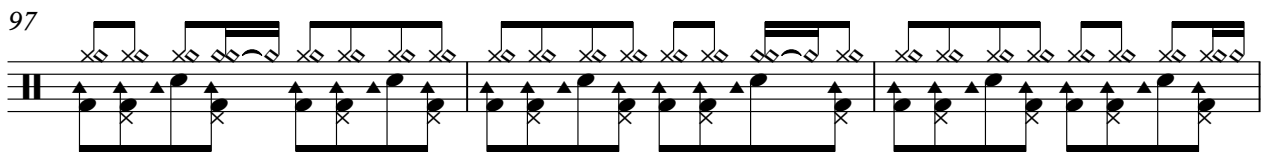

100

103

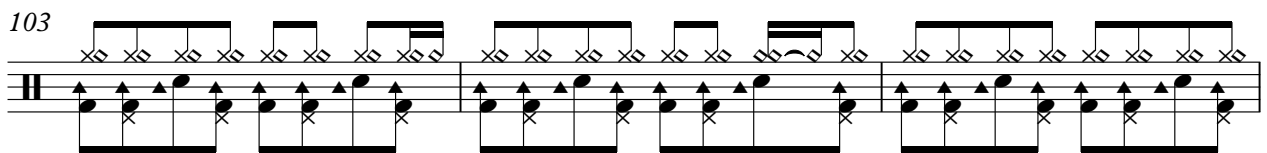

106

♩ = 100,000000

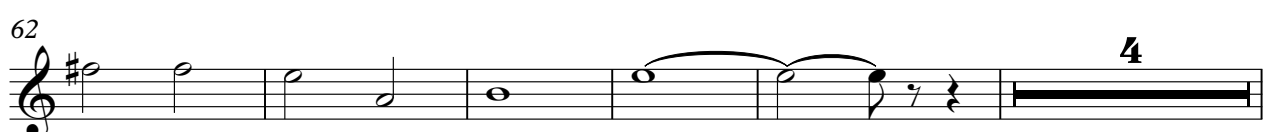
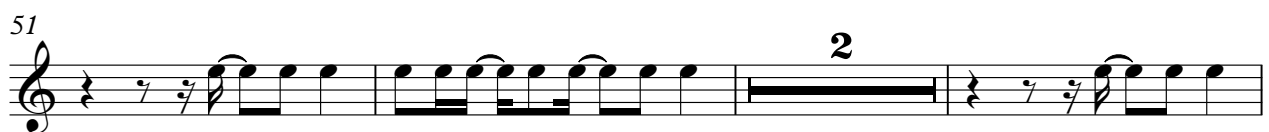
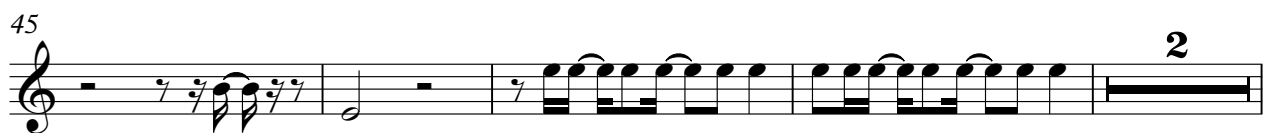

71

2

76

4

84

2

2

91

2

96

2

2

103

2

107

2

♩ = 100,000000

9

15

20

25

31

35

40

45

49

104

107

Acoustic Bs.

Autres - forever young

♩ = 100,000000

7

13

19

25

31

37

43

49

55

V.S.

61

67

73

79

85

91

97

103

106

♩ = 100,000000

56

61

66

41

Autres - forever young

Brass1

♩ = 100,000000

7

12

17

22

27

32

37

42

V.S.

Brass 1

105

Synth Strings 1

Autres - forever young

♩ = 100,000000

6

12

17

22

27

32

37

42

47

V.S.

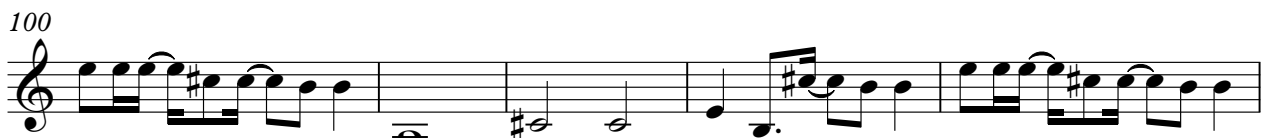
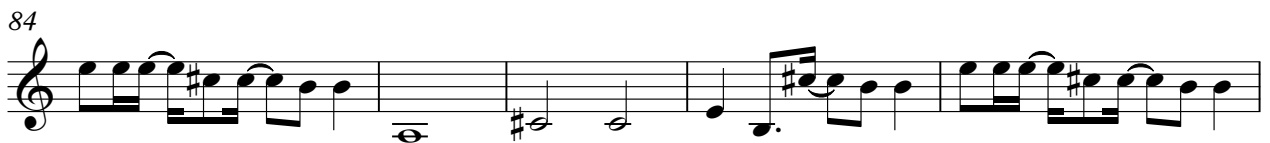
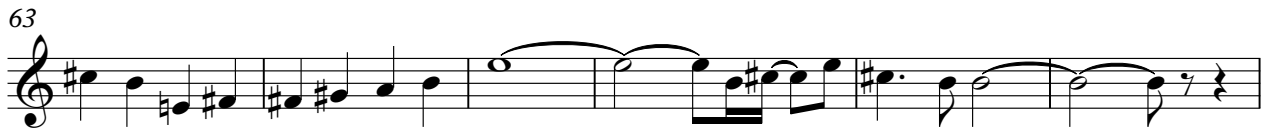
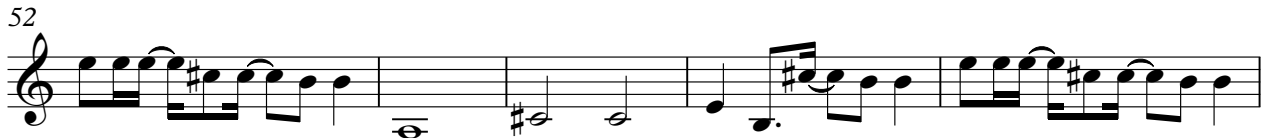

Synth Strings 1

105

