

Autres - heaven is a place on earth

♩ = 122,999969

♩ = 122,999969

(C) 1994 Tune 1000 Corporation ;EMI Virgin Songs/EMI Virgin Music. Int'l Rights Secured.

4

Fl.

Perc.

M. Box

Vib.

E. Bass

Tape Smp. Str

7

Fl.

Perc.

M. Box

Vib.

J. Gtr.

E. Bass

E. Pno.

Tape Smp. Str

10

Fl.

Perc.

M. Box

Vib.

J. Gtr.

E. Gtr.

E. Bass

E. Pno.

Tape Smp. Str

13

Perc.

M. Box

E. Gtr.

E. Bass

Tape Smp. Str

15

Perc.

M. Box

J. Gtr.

E. Gtr.

E. Bass

Tape Smp. Str.

17

Perc.

M. Box

E. Gtr.

E. Bass

Tape Smp. Str.

20

Perc.

M. Box

Vib.

J. Gtr.

E. Gtr.

E. Bass

Tape Smp. Str.

22

Perc.

Vib.

J. Gtr.

J. Gtr.

E. Bass

Tape Smp. Str.

25

28

31

Perc.

Vib.

J. Gtr.

E. Bass

Syn. Voice

Tape Smp. Str.

34

Perc.

Vib.

J. Gtr.

E. Gtr.

E. Bass

Syn. Voice

Tape Smp. Str.

37

Fl.
Perc.
M. Box
Vib.
J. Gtr.
E. Gtr.
E. Bass
Syn. Voice
Tape Smp. Str.

40

Fl.
Perc.
M. Box
Vib.
E. Gtr.
E. Bass
Tape Smp. Str.

42

Fl.

Perc.

M. Box

Vib.

E. Gtr.

E. Bass

Tape Smp. Str

44

Fl.

Perc.

M. Box

Vib.

E. Gtr.

E. Bass

Tape Smp. Str

46

Fl.

Perc.

M. Box

Vib.

J. Gtr.

E. Gtr.

E. Bass

Tape Smp. Str.

49

Perc.

Vib.

J. Gtr.

J. Gtr.

E. Gtr.

E. Bass

E. Pno.

Tape Smp. Str.

52

Perc.

Vib.

J. Gtr.

E. Bass

E. Pno.

Tape Smp. Str.

55

Perc.

Vib.

J. Gtr.

E. Bass

E. Pno.

Tape Smp. Str.

58

Perc.

Vib.

J. Gtr.

E. Gtr.

E. Bass

Syn. Voice

Tape Smp. Str

60

Perc.

Vib.

J. Gtr.

E. Gtr.

E. Bass

Syn. Voice

Tape Smp. Str

62

65

Fl.

Perc.

M. Box

Vib.

J. Gtr.

E. Gtr.

E. Bass

Syn. Voice

Tape Smp. Str

68

Fl.

Perc.

M. Box

Vib.

E. Gtr.

E. Bass

Tape Smp. Str

70

Fl.

Perc.

M. Box

Vib.

E. Gtr.

E. Bass

Tape Smp. Str

72

Fl.

Perc.

M. Box

Vib.

E. Gtr.

E. Bass

Tape Smp. Str

74

Fl.

Perc.

M. Box

Vib.

J. Gtr.

E. Gtr.

E. Bass

E. Pno.

Tape Smp. Str.

77

Fl.

Perc.

J. Gtr.

E. Gtr.

E. Bass

E. Pno.

Tape Smp. Str.

80

Fl.

Perc.

Vib.

J. Gtr.

E. Gtr.

E. Bass

E. Pno.

Tape Smp. Str.

83

Fl.

Perc.

Vib.

J. Gtr.

E. Gtr.

E. Bass

E. Pno.

Tape Smp. Str.

86

Fl.

Perc.

Vib.

J. Gtr.

E. Gtr.

E. Bass

E. Pno.

Tape Smp. Str.

89

Fl.

Perc.

Vib.

J. Gtr.

E. Gtr.

E. Bass

E. Pno.

Tape Smp. Str.

92

95

101

Perc.

M. Box

J. Gtr.

E. Gtr.

E. Bass

Tape Smp. Str

FX 6

104

Perc.

M. Box

J. Gtr.

E. Gtr.

E. Bass

Rev. Cym.

Tape Smp. Str

FX 6

107

Fl.

Perc.

M. Box

Vib.

J. Gtr.

E. Gtr.

E. Bass

Tape Smp. Str.

110

Fl.

Perc.

M. Box

Vib.

E. Gtr.

E. Bass

Tape Smp. Str.

112

Fl.

Perc.

M. Box

Vib.

E. Gtr.

E. Bass

Tape Smp. Str

114

Fl.

Perc.

M. Box

Vib.

E. Gtr.

E. Bass

Tape Smp. Str

116

Fl.

Perc.

M. Box

Vib.

E. Gtr.

E. Bass

Tape Smp. Str.

118

Fl.

Perc.

M. Box

Vib.

E. Gtr.

E. Bass

Tape Smp. Str.

120

Fl.

Perc.

M. Box

Vib.

E. Gtr.

E. Bass

Tape Smp. Str.

122

Fl.

Perc.

M. Box

Vib.

E. Gtr.

E. Bass

Tape Smp. Str.

124

Fl.

Perc.

M. Box

Vib.

E. Gtr.

E. Bass

Tape Smp. Str.

126

Fl.

Perc.

M. Box

Vib.

E. Gtr.

E. Bass

Tape Smp. Str.

128

Fl.

Perc.

M. Box

Vib.

E. Gtr.

E. Bass

Tape Smp. Str.

130

Fl.

Perc.

M. Box

Vib.

E. Gtr.

E. Bass

Tape Smp. Str.

131

Fl.

Perc.

M. Box

Vib.

E. Gtr.

E. Bass

Tape Smp. Str

Flute

Autres - heaven is a place on earth

♩ = 122,999969

6

11 6 18

38

43

48 17

68

73 4

82 2 2

90 15

(C) 1994 Tune 1000 Corporation ;EMI Virgin Songs/EMI Virgin Music. Int'l Rights Secured.

108

113

118

123

128

Autres - heaven is a place on earth

Percussion

♩ = 122,999969

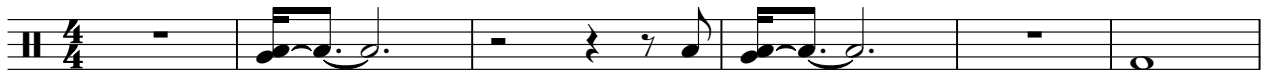

7

12

14

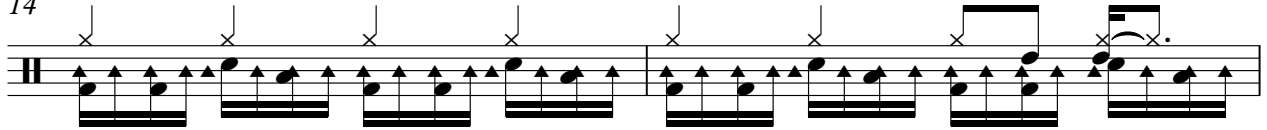

16

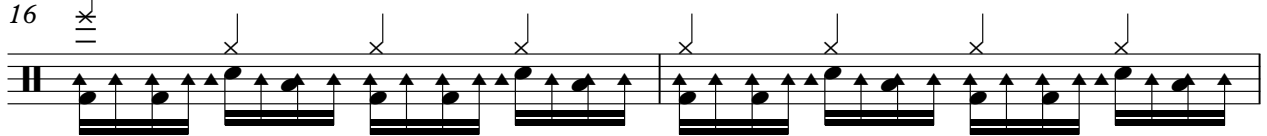

18

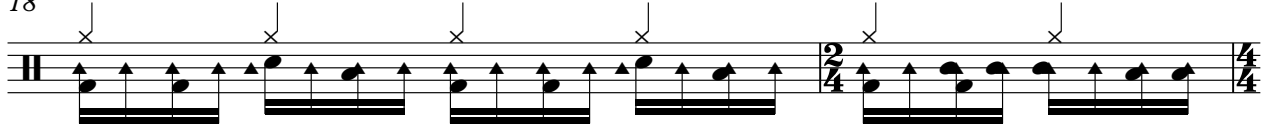

20

22

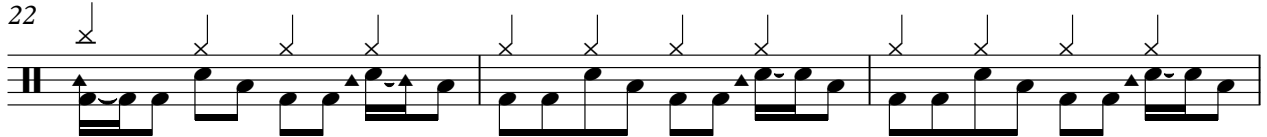

25

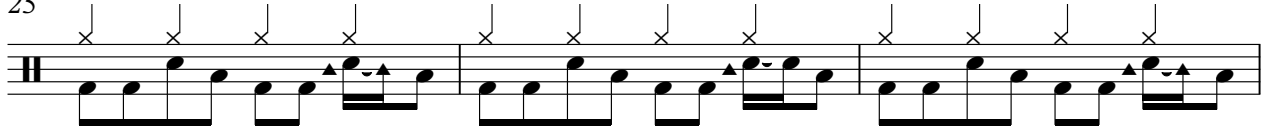

28

(C) 1994 Tune 1000 Corporation ;EMI Virgin Songs/EMI Virgin Music. Int'l Rights Secured.

V.S.

Percussion

31

34

37

39

41

43

45

48

50

53

Percussion

56

59

62

65

67

69

71

73

76

78

V.S.

Percussion

80

82

84

86

88

90

93

98

101

105

108

110

112

114

116

118

120

122

124

126

V.S.

6

Percussion

128

130

131

Autres - heaven is a place on earth

Music Box

♩ = 122,999969

5

8

11

14

17

21

40

43

46

(C) 1994 Tune 1000 Corporation ;EMI Virgin Songs/EMI Virgin Music. Int'l Rights Secured.

66

69

72

75

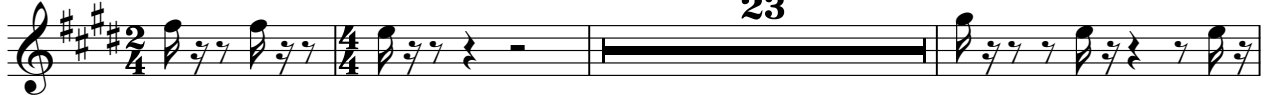

101

104

107

110

113

116

Vibraphone

Autres - heaven is a place on earth

♩ = 122,999969

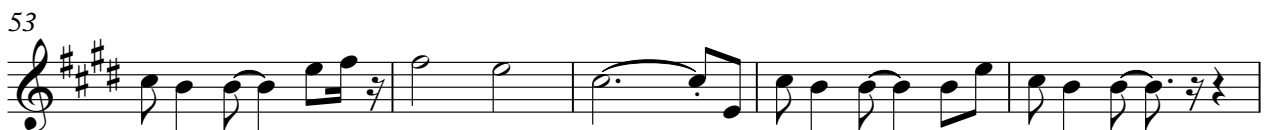
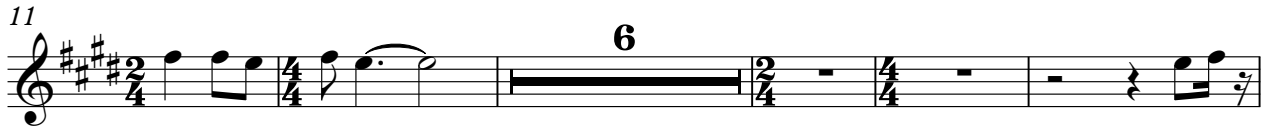

(C) 1994 Tune 1000 Corporation ;EMI Virgin Songs/EMI Virgin Music. Int'l Rights Secured.

V.S.

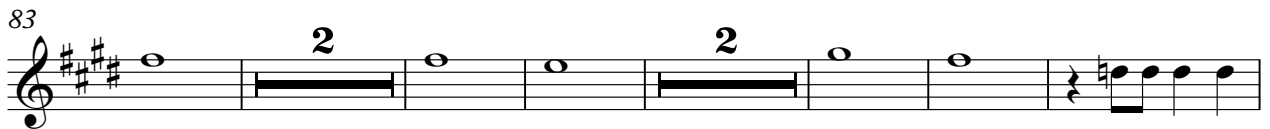

Vibraphone

123

128

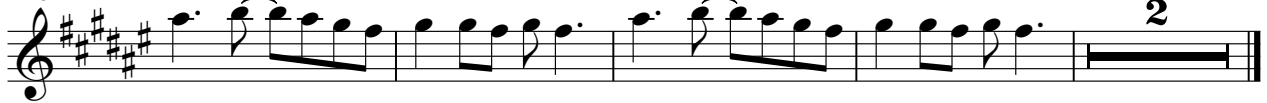

♩ = 122,999969

8

12 2 3

20

23 24

50 24

78

82

86

90 8

(C) 1994 Tune 1000 Corporation ;EMI Virgin Songs/EMI Virgin Music. Int'l Rights Secured.

100

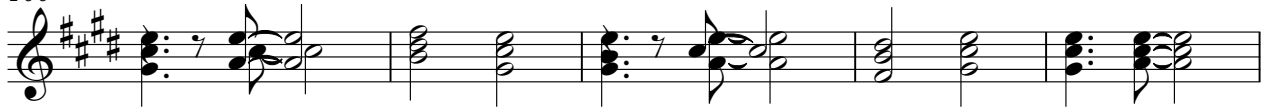

105

108

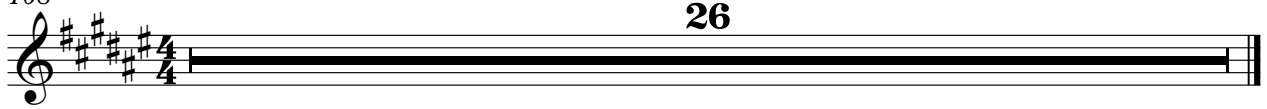

♩ = 122,999969

10 7 2

22

26

30

34

38 9 2

52

56

60

64 9

(C) 1994 Tune 1000 Corporation ;EMI Virgin Songs/EMI Virgin Music. Int'l Rights Secured.

76 **16**

95

98 **7**

108 **26**

Electric Guitar

Autres - heaven is a place on earth

♩ = 122,999969

10

14

19

14

38

43

49

8

60

63

68

73

(C) 1994 Tune 1000 Corporation ;EMI Virgin Songs/EMI Virgin Music. Int'l Rights Secured.

V.S.

80

89

102

106

108

113

118

123

128

131

41

45

49

52

55

58

61

64

68

72

76

80

84

88

92

95

98

101

2

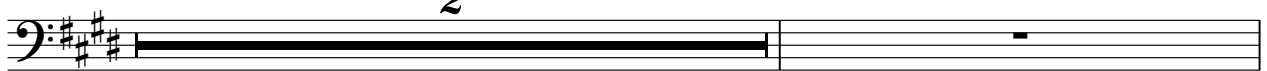

104

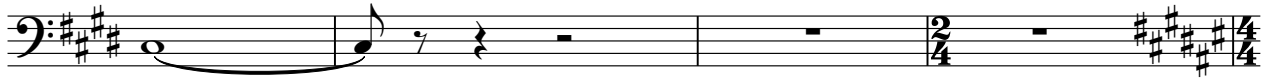

108

112

116

120

124

128

130

Electric Piano

Autres - heaven is a place on earth

♩ = 122,999969

12

50

54

58

78

82

86

(C) 1994 Tune 1000 Corporation ;EMI Virgin Songs/EMI Virgin Music. Int'l Rights Secured.

V.S.

2

Electric Piano

90

93

Synth Voice

Autres - heaven is a place on earth

♩ = 122,999969

10 7 10

30

30

38

9 10

62

62 9

75

75 31

108

108 26

(C) 1994 Tune 1000 Corporation ;EMI Virgin Songs/EMI Virgin Music. Int'l Rights Secured.

Reverse Cymbals

Autres - heaven is a place on earth

♩ = 122,999969

10 7 27

47

27 30

106

26

(C) 1994 Tune 1000 Corporation ;EMI Virgin Songs/EMI Virgin Music. Int'l Rights Secured.

Tape Sampler Keyboard [Strings] Autres - heaven is a place on earth

♩ = 122,999969

7

13

19

28

37

43

V.S.

Tape Sampler Keyboard [Strings]

49

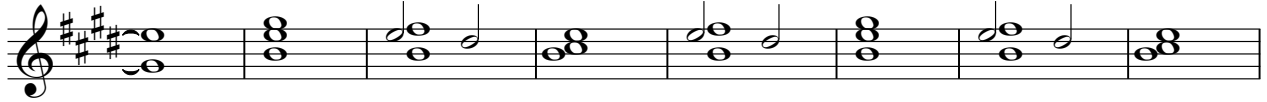

57

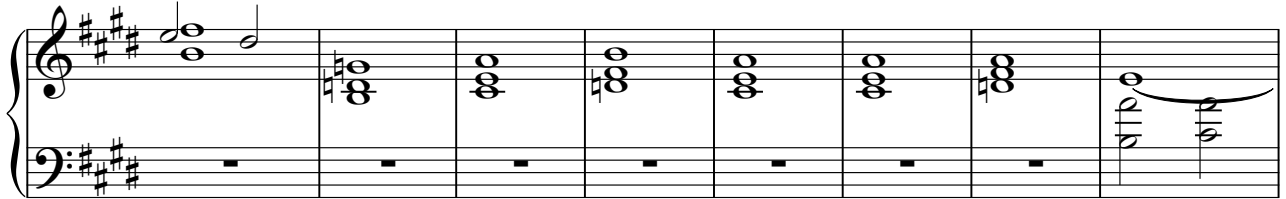

65

71

77

86

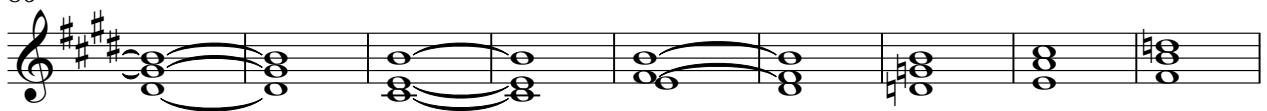

95

102

107

113

118

123

128

FX 6 (Goblins)

Autres - heaven is a place on earth

♩ = 122,999969

10 7 27

47

27 23

101

108

26

(C) 1994 Tune 1000 Corporation ;EMI Virgin Songs/EMI Virgin Music. Int'l Rights Secured.