

Mandy Moore - I Wanna Be With You

0.0"
1.1,00
Intro

♩ = 75,000000

- Piccolo in Db**: Treble clef, 4/4 time, rests.
- Ocarina**: Treble clef, 4/4 time, rests.
- Panpipes**: Treble clef, 4/4 time, rests.
- Panpipes**: Treble clef, 4/4 time, rests.
- Clarinet in Bb**: Treble clef, 4/4 time, rests.
- Percussion**: Drum notation, 4/4 time, active in the second measure.
- Jazz Guitar**: Treble clef, 4/4 time, active in the second measure.
- Jazz Guitar**: Treble clef, 4/4 time, active in the second measure.
- Kora**: Treble clef, 4/4 time, active in the second measure.
- 5-string Fretless Electric Bass**: Bass clef, 4/4 time, rests.
- Synth Strings**: Treble clef, 4/4 time, active in the second measure.
- Lead 5 (Charang)**: Treble clef, 4/4 time, rests.
- Lead 8 (Bass + Lead)**: Treble clef, 4/4 time, active in the second measure.
- Pad 5 (Bowed)**: Treble clef, 4/4 time, active in the second measure.
- Viola**: Bass clef, 4/4 time, rests.
- Gunshot**: Drum notation, 4/4 time, active in the second measure.

Tempo: ♩ = 75,000000

Don't forget to check out the original video on YouTube. Click on the link to make it sound like you're playing it yourself. For more information, visit www.musicnoteslib.com.
 Roll
 Sound: Granovce SB Jahn Vadma

Copyright © 2000 by Mario Rol (mario_rol@yahoo.com)
 Copyright © 2000 by Mario Rol (mario_rol@yahoo.com)

5

Oc.

Cl.

Perc.

J. Gtr.

J. Gtr.

Kora

E. Bass

Syn. Str.

Lead 8

Pad 5

Gun.

I try but I can't

7

Cl.

Perc.

J. Gtr.

J. Gtr.

Kora

E. Bass

Syn. Str.

Pad 5

Gun.

seento get my self think of a nything but

9

Db Picc.

Oc.

Cl.

Perc.

J. Gtr.

J. Gtr.

Kora

E. Bass

Syn. Str.

Lead 8

Pad 5

Gun.

you. Your breath on my face, your

11

Db Picc.

Oc.

Cl.

Perc.

J. Gtr.

J. Gtr.

Kora

E. Bass

Syn. Str.

Lead 8

Pad 5

Gun.

warm gen tle kiss, I taste thætruth, I

13

Oc.

Cl.

Perc.

J. Gtr.

J. Gtr.

Kora

E. Bass

Syn. Str.

Lead 8

Pad 5

Gun.

taste the truth. With what I came here

15

Cl.

Perc.

J. Gtr.

J. Gtr.

Kora

E. Bass

Syn. Str.

Pad 5

Gun.

for, so I won't ask for

17

Pan.

Pan.

Cl.

Perc.

J. Gtr.

J. Gtr.

Kora

E. Bass

Syn. Str.

Pad 5

Gun.

more. I wana be with you,

20

Pan.

Pan.

Cl.

Perc.

J. Gtr.

Kora

E. Bass

Syn. Str.

Pad 5

Gun.

to be the one who's in

21

Pan.

Pan.

Cl.

Perc.

J. Gtr.

Kora

E. Bass

Syn. Str.

Pad 5

Gun.

your arms to hold you tight.

22

Pan.

Pan.

Cl.

Perc.

J. Gtr.

Kora

E. Bass

Syn. Str.

Pad 5

Gun.

I wan na be with you,

23

Pan.

Pan.

Cl.

Perc.

J. Gtr.

Kora

E. Bass

Syn. Str.

Pad 5

Gun.

there'snoth ing more to say,

24

Pan.

Pan.

Cl.

Perc.

J. Gtr.

Kora

E. Bass

Syn. Str.

Pad 5

Gun.

there's noth ing else I want

25

Cl.

Perc.

J. Gtr.

Kora

E. Bass

Syn. Str.

Pad 5

Gun.

more than to feel

26

Db Picc.

Cl.

Perc.

J. Gtr.

Kora

E. Bass

Syn. Str.

Pad 5

Vla.

Gun.

this way.

27

Db Picc.

Cl.

Perc.

J. Gtr.

Kora

E. Bass

Syn. Str.

Pad 5

Vla.

Gun.

I wan na be with

28

Db Picc.

Cl.

Perc.

J. Gtr.

Kora

E. Bass

Syn. Str.

Pad 5

Vla.

Gun.

you, yeah.

29

Db Picc.

Perc.

J. Gtr.

Kora

E. Bass

Syn. Str.

Pad 5

Vla.

So I'll hold you ~~to~~ightlike I would if you wer~~e~~mine

32

Db Picc.

Cl.

Perc.

J. Gtr.

J. Gtr.

Kora

E. Bass

Syn. Str.

Pad 5

Vla.

Gun.

to hold for e ver more.

34

Db Picc.

Cl.

Perc.

J. Gtr.

J. Gtr.

Kora

E. Bass

Syn. Str.

Pad 5

Vla.

Gun.

And I'll sa vor each touch

35

Db Picc.

Cl.

Perc.

J. Gtr.

J. Gtr.

Kora

E. Bass

Syn. Str.

Pad 5

Vla.

Gun.

that I wanted so much to feel be fore, to

37

Oc.

Cl.

Perc.

J. Gtr.

J. Gtr.

Kora

E. Bass

Syn. Str.

Pad 5

Gun.

feel be fore. How beau ti ful it

39

Cl.

Perc.

J. Gtr.

J. Gtr.

Kora

E. Bass

Syn. Str.

Pad 5

Gun.

is,

just

40

Cl.

Perc.

J. Gtr.

J. Gtr.

Kora

E. Bass

Syn. Str.

Pad 5

Gun.

to be like

41

Cl.

Perc.

J. Gtr.

J. Gtr.

Kora

E. Bass

Syn. Str.

Lead 5

Pad 5

Gun.

this.

42

Pan.

Pan.

Cl.

Perc.

J. Gtr.

J. Gtr.

Kora

E. Bass

Syn. Str.

Lead 5

Pad 5

Vla.

Gun.

I wan na be with you,

43

Pan.

Pan.

Cl.

Perc.

J. Gtr.

Kora

E. Bass

Syn. Str.

Lead 5

Pad 5

Vla.

Gun.

if on ly for a night,

44

Pan.

Pan.

Cl.

Perc.

J. Gtr.

Kora

E. Bass

Syn. Str.

Lead 5

Pad 5

Vla.

Gun.

to be the one who's in

45

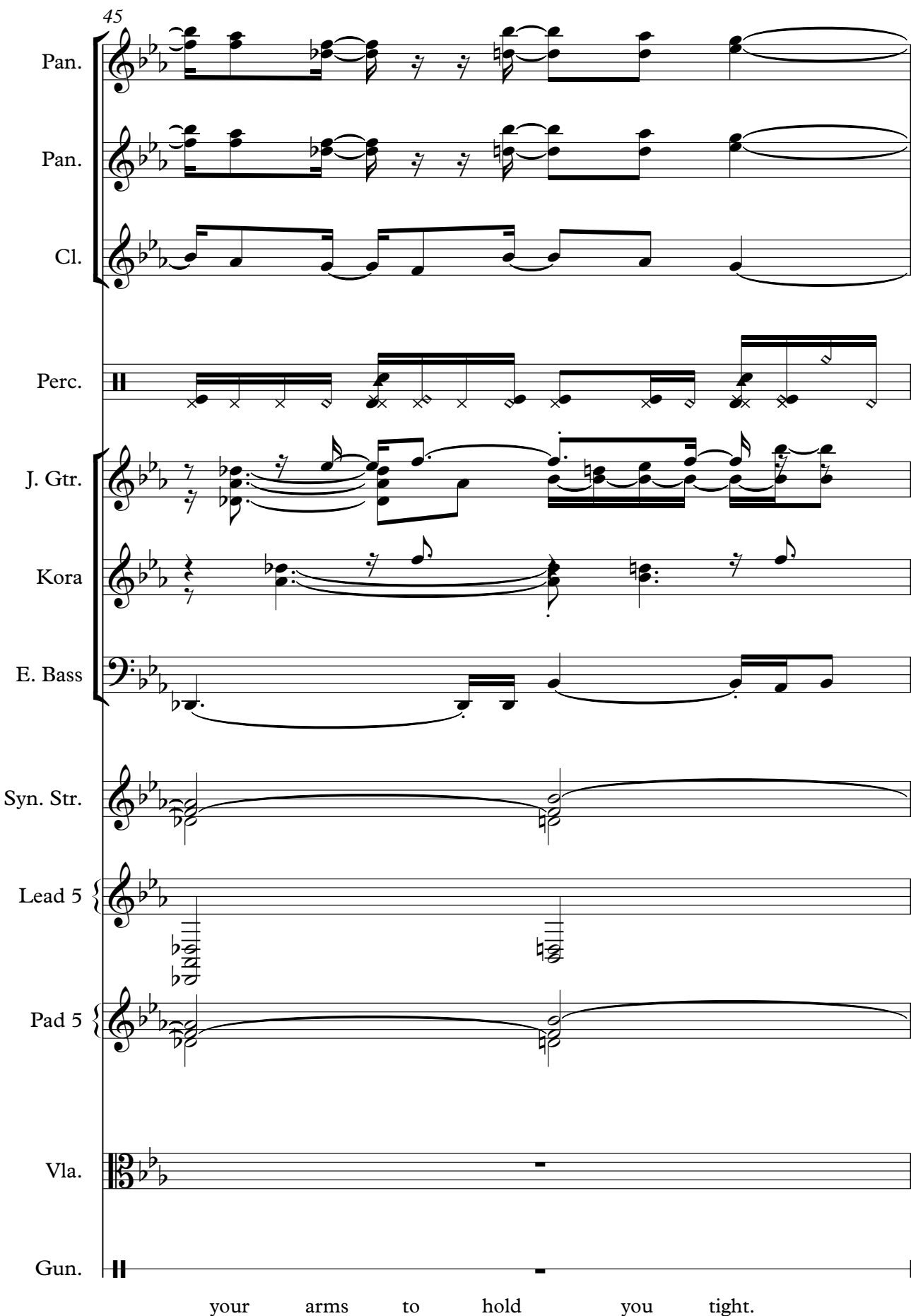

Pan.

Pan.

Cl.

Perc.

J. Gtr.

Kora

E. Bass

Syn. Str.

Lead 5

Pad 5

Vla.

Gun.

your arms to hold you tight.

46

Pan.

Pan.

Cl.

Perc.

J. Gtr.

Kora

E. Bass

Syn. Str.

Lead 5

Pad 5

Vla.

Gun.

I wan na be with you,

47

Pan.

Pan.

Cl.

Perc.

J. Gtr.

Kora

E. Bass

Syn. Str.

Lead 5

Pad 5

Vla.

Gun.

there's noth ing more to say,

48

Pan.

Pan.

Cl.

Perc.

J. Gtr.

Kora

E. Bass

Syn. Str.

Lead 5

Pad 5

Vla.

Gun.

there's noth ing else I want

49

Oc.

Pan.

Pan.

Cl.

Perc.

J. Gtr.

Kora

E. Bass

Syn. Str.

Lead 5

Pad 5

Vla.

Gun.

more than to feel this way.

50

Oc.
Pan.
Pan.
Cl.
Perc.
J. Gtr.
Kora
E. Bass
Syn. Str.
Lead 5
Pad 5
Vla.
Gun.

I wan na be with

51

Cl.

Perc.

J. Gtr.

Kora

E. Bass

Syn. Str.

Lead 5

Pad 5

Vla.

Gun.

you.

52

Cl.

Perc.

J. Gtr.

Kora

E. Bass

Lead 5

Vla.

Gun.

Oh ba by, I can't fight

53

Pan.

Pan.

Cl.

Perc.

J. Gtr.

Kora

E. Bass

Vla.

Gun.

this feel ing a ny more.

54

Cl.
Perc.
J. Gtr.
Kora
E. Bass
Gun.

Drives me crazy when I try

55

Cl.
Perc.
J. Gtr.
Kora
E. Bass
Lead 5
Gun.

to. So call my

to. So call my

56

Pan.

Pan.

Cl.

Perc.

J. Gtr.

Kora

E. Bass

Syn. Str.

Lead 5

Pad 5

Gun.

name

and take

my

57

Pan.

Pan.

Cl.

Perc.

J. Gtr.

Kora

E. Bass

Syn. Str.

Lead 5

Pad 5

Gun.

hand.

Can you make

58

Cl.

Perc.

J. Gtr.

Kora

E. Bass

Syn. Str.

Lead 5

Pad 5

Gun.

my wish, ba by,

59

Cl.

Perc.

J. Gtr.

Kora

E. Bass

Syn. Str.

Lead 5

Pad 5

Vla.

Gun.

your command? Yeah,

60

Pan.

Pan.

Cl.

Perc.

J. Gtr.

Kora

E. Bass

Syn. Str.

Lead 5

Pad 5

Vla.

Gun.

I wan na be with you,

61

Pan.

Pan.

Cl.

Perc.

J. Gtr.

Kora

E. Bass

Syn. Str.

Lead 5

Pad 5

Gun.

there's noth ing more to say,

62

Pan.

Pan.

Cl.

Perc.

J. Gtr.

Kora

E. Bass

Syn. Str.

Lead 5

Pad 5

Vla.

Gun.

there's noth ing else I want

63

Pan.

Pan.

Cl.

Perc.

J. Gtr.

Kora

E. Bass

Syn. Str.

Lead 5

Pad 5

Gun.

more than to feel this way.

64

Oc.
Pan.
Pan.
Cl.
Perc.
J. Gtr.
Kora
E. Bass
Syn. Str.
Lead 5
Pad 5
Vla.
Gun.

I wan na be with

65

Pan.

Pan.

Cl.

Perc.

J. Gtr.

Kora

E. Bass

Syn. Str.

Lead 5

Pad 5

Vla.

Gun.

you.

Oh yeah,

66

Pan.

Pan.

Cl.

Perc.

J. Gtr.

Kora

E. Bass

Syn. Str.

Lead 5

Pad 5

Vla.

Gun.

I wan na be with

67

Pan.

Pan.

Cl.

Perc.

J. Gtr.

Kora

E. Bass

Syn. Str.

Lead 5

Pad 5

Vla.

Gun.

you.

Wan na be with you,

68

Cl.

Perc.

J. Gtr.

Kora

E. Bass

Syn. Str.

Lead 5

Pad 5

Vla.

69

Cl.

Perc.

J. Gtr.

Kora

E. Bass

Syn. Str.

Lead 5

Pad 5

Vla.

Gun.

yeah.

70

Pan.

Pan.

Cl.

Perc.

J. Gtr.

Kora

E. Bass

Syn. Str.

Lead 5

Pad 5

Vla.

Gun.

I wan

71

Pan.

Pan.

Cl.

Perc.

J. Gtr.

Kora

E. Bass

Syn. Str.

Lead 5

Pad 5

Vla.

Gun.

na be, I wan na be with you.

72

Pan.

Pan.

Cl.

Perc.

J. Gtr.

Kora

E. Bass

Syn. Str.

Lead 5

Pad 5

Vla.

Detailed description of the musical score: The score is for page 58, starting at measure 72. It features ten staves. The top two staves are for Pan. (Pans), both in treble clef with a key signature of two flats. They play a rhythmic pattern of eighth notes and chords, with a triplet of eighth notes in measure 74. The Clarinet (Cl.) part is in treble clef with a key signature of two flats, playing a long, sustained note in measure 72, followed by a melodic line in measure 73. The Percussion (Perc.) part uses a drum set notation with various symbols for snare, hi-hat, and cymbal. The Jazz Guitar (J. Gtr.) part is in treble clef with a key signature of two flats, playing a melodic line with a long sustain in measure 74. The Kora part is in treble clef with a key signature of two flats, playing a melodic line with a long sustain in measure 74. The Electric Bass (E. Bass) part is in bass clef with a key signature of two flats, playing a melodic line with a long sustain in measure 74. The Synthesizer Strings (Syn. Str.) part is in treble clef with a key signature of two flats, playing a long, sustained chord. The Lead 5 part is in treble clef with a key signature of two flats, playing a long, sustained chord. The Pad 5 part is in treble clef with a key signature of two flats, playing a long, sustained chord. The Violin (Vla.) part is in bass clef with a key signature of two flats, playing a melodic line with a long sustain in measure 74.

73

Pan.

Pan.

Cl.

Perc.

J. Gtr.

Kora

E. Bass

Syn. Str.

Lead 5

Pad 5

Vla.

Gun.

Yeah,

74

Pan.
Pan.
Cl.
Perc.
J. Gtr.
Kora
E. Bass
Syn. Str.
Lead 5
Pad 5
Vla.
Gun.

I wan na

75

Pan.

Pan.

Cl.

Perc.

J. Gtr.

Kora

E. Bass

Syn. Str.

Lead 5

Pad 5

Vla.

Gun.

be, I wan na be ba by. I wan

77

Pan.

Pan.

Cl.

J. Gtr.

Kora

Syn. Str.

Pad 5

Gun.

na be,

I wanna be with

4'16.0"
81.1,00
End

79

Cl.

Kora

Syn. Str.

Pad 5

Gun.

you, yeah.

(wan na bævithyou)

Mandy Moore - I Wanna Be With You
Piccolo in D \flat

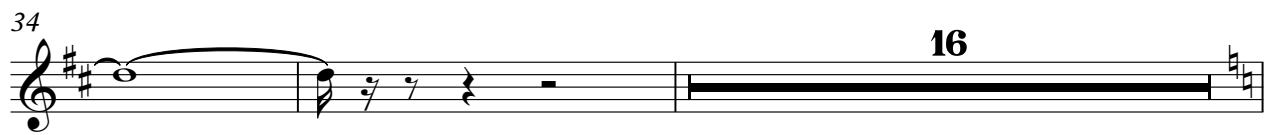
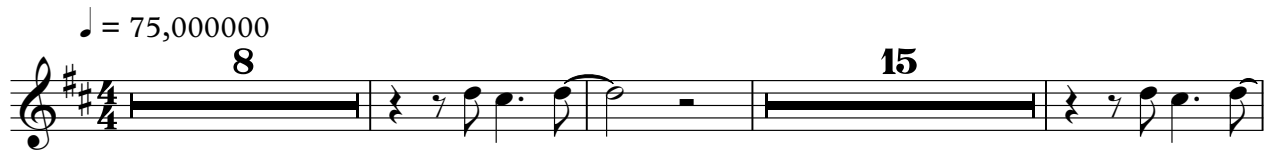

Copyright © 2000 by Mario Rol (mario_rol@yahoo.com)
Copyright © 2000 by Mario Rol (mario_rol@yahoo.com)

Ocarina Mandy Moore - I Wanna Be With You

♩ = 75,000000

4 3

11

23

37

11

51

8 4

64

17

Copyright © 2000 by Mario Rol (mario_rol@yahoo.com)
Copyright © 2000 by Mario Rol (mario_rol@yahoo.com)

Panpipes Mandy Moore - I Wanna Be With You

♩ = 75,000000

17

21

24

17

44

47

50

2

56

2

60

63

8

3

Copyright © 2000 by Mario Rol (mario_rol@yahoo.com)
Copyright © 2000 by Mario Rol (mario_rol@yahoo.com)

2

Panpipes

70

74

77

Panpipes Mandy Moore - I Wanna Be With You

♩ = 75,000000

17

21

24

17

44

47

50

2

56

2

60

63

8

3

Copyright © 2000 by Mario Rol (mario_rol@yahoo.com)
Copyright © 2000 by Mario Rol (mario_rol@yahoo.com)

2

Panpipes

70

74

77

Mandy Moore - I Wanna Be With You
Clarinet in B \flat

$\text{♩} = 75,000000$

5

9

13

18

21

24

27

Copyright © 2000 by Mario Rol (mario_rol@yahoo.com)
Copyright © 2000 by Mario Rol (mario_rol@yahoo.com)

63

66

70

74

78

Percussion Mandy Moore - I Wanna Be With You

♩ = 75,000000

5

8

11

14

17

19

21

23

25

Copyright © 2000 by Mario Rol (mario_rol@yahoo.com)
Copyright © 2000 by Mario Rol (mario_rol@yahoo.com)

V.S.

27

29

31

33

35

37

39

41

43

45

Percussion

V.S.

4

Percussion

67

69

71

73

75

Jazz Guitar Mandy Moore - I Wanna Be With You

♩ = 75,000000

Copyright © 2000 by Mario Rol (mario_rol@yahoo.com)
Copyright © 2000 by Mario Rol (mario_rol@yahoo.com)

V.S.

29

32

36

40

43

45

47

49

51

53

55

57

59

62

64

66

69

72

75

77

Jazz Guitar Mandy Moore - I Wanna Be With You

♩ = 75,000000

2

8

14

12

30

33

36

39

41

9

52

8

22

Copyright © 2000 by Mario Rol (mario_rol@yahoo.com)
Copyright © 2000 by Mario Rol (mario_rol@yahoo.com)

Kora Mandy Moore - I Wanna Be With You

♩ = 75,000000

5

9

13

16

20

24

28

31

35

Copyright © 2000 by Mario Rol (mario_rol@yahoo.com)
Copyright © 2000 by Mario Rol (mario_rol@yahoo.com)

V.S.

2

Kora

39

3

3

3

42

46

49

52

55

57

59

63

67

Kora

71

75

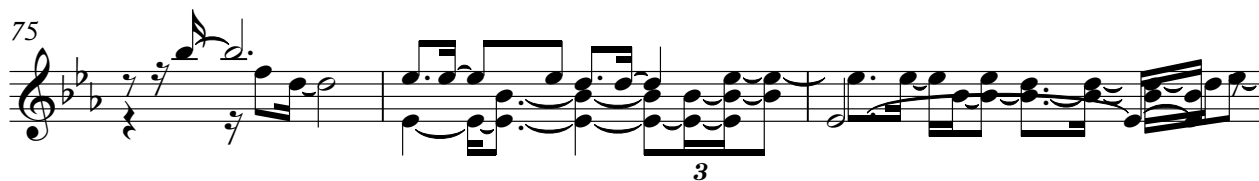

78

Mandy Moore - I Wanna Be With You
5-string Fretless Electric Bass

♩ = 75,000000

8

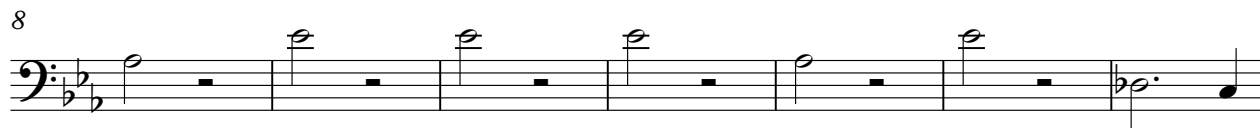

15

21

25

29

33

37

41

45

Copyright © 2000 by Mario Rol (mario_rol@yahoo.com)
Copyright © 2000 by Mario Rol (mario_rol@yahoo.com)

V.S.

49

52

55

58

62

66

70

74

6

Mandy Moore - I Wanna Be With You

Synth Strings

♩ = 75,000000

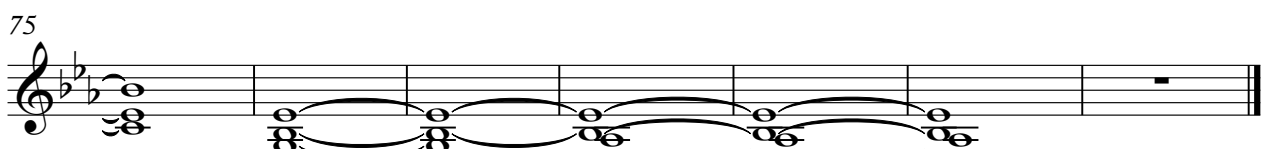
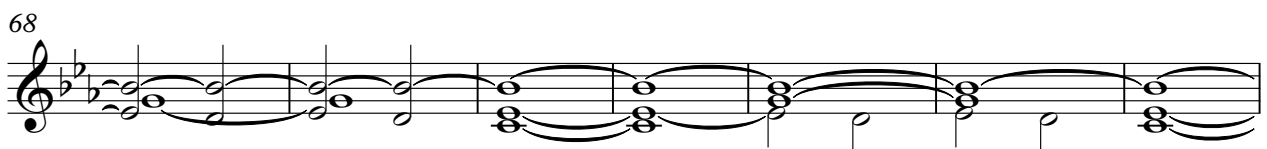
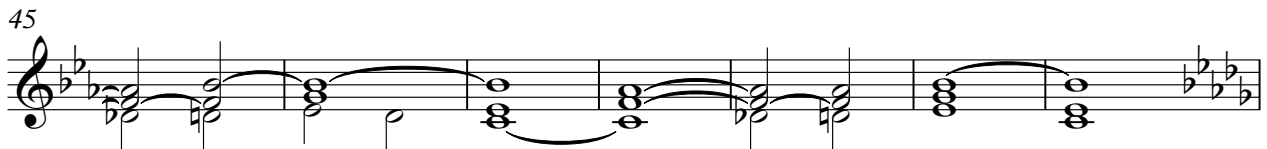
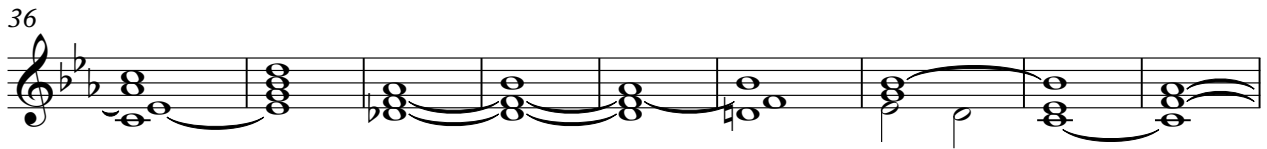
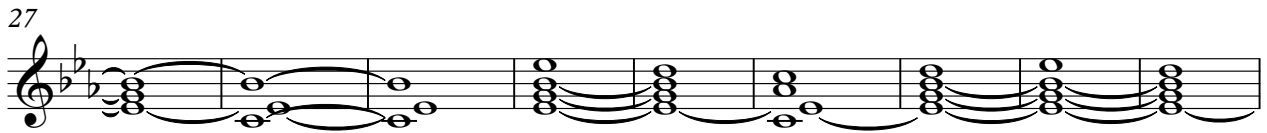
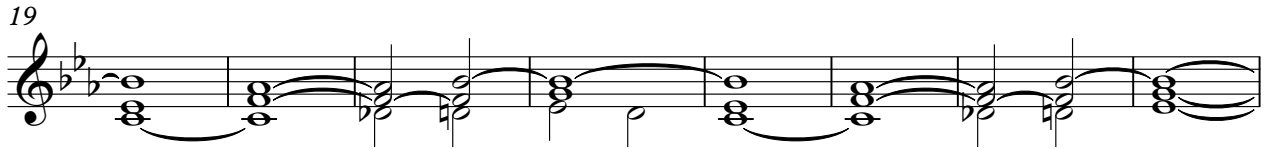

Copyright © 2000 by Mario Rol (mario_rol@yahoo.com)
Copyright © 2000 by Mario Rol (mario_rol@yahoo.com)

Mandy Moore - I Wanna Be With You
Lead 5 (Charang)

♩ = 75,000000 **40**

37: x33333
38: x33333
39: x33333
40: x33333
41: x33333
42: x33333
43: x33333
44: x33333
45: x33333

46

46: x33333
47: x33333
48: x33333
49: x33333
50: x33333
51: x33333

52 **3**

53: x33333
54: x33333
55: x33333
56: x33333
57: x33333
58: x33333
59: x33333

60

60: x33333
61: x33333
62: x33333
63: x33333
64: x33333
65: x33333

67

68: x33333
69: x33333
70: x33333
71: x33333

72 **5**

72: x33333
73: x33333
74: x33333
75: x33333
76: x33333

Copyright © 2000 by Mario Rol (mario_rol@yahoo.com)
Copyright © 2000 by Mario Rol (mario_rol@yahoo.com)

Mandy Moore - I Wanna Be With You

Lead 8 (Bass + Lead)

♩ = 75,000000

5

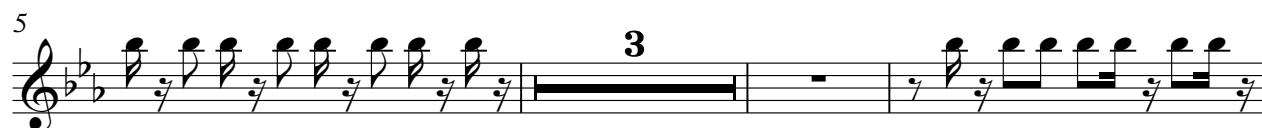

11

14

60

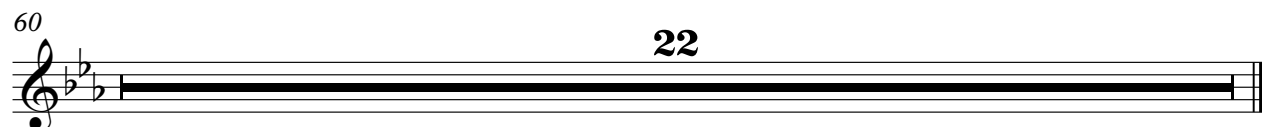

Copyright © 2000 by Mario Rol (mario_rol@yahoo.com)
Copyright © 2000 by Mario Rol (mario_rol@yahoo.com)

Mandy Moore - I Wanna Be With You

Pad 5 (Bowed)

♩ = 75,000000

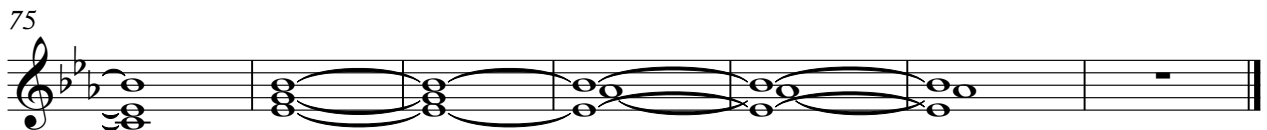
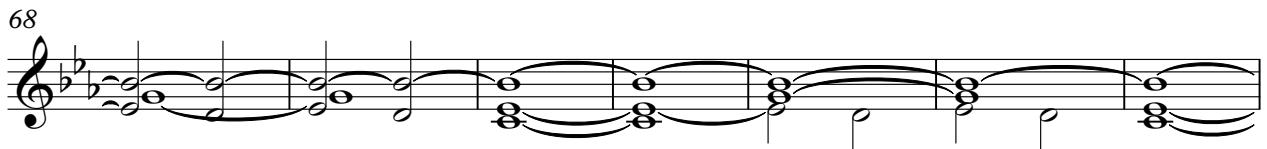
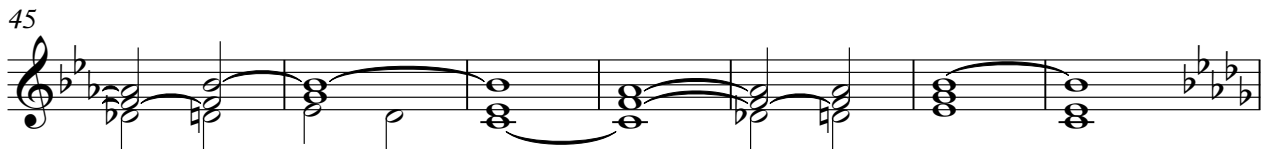
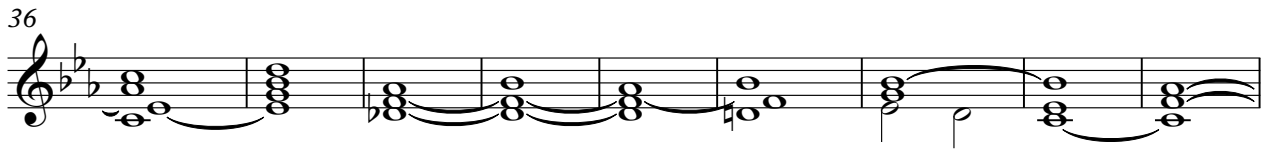
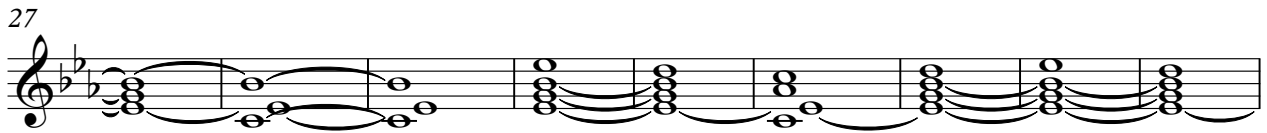
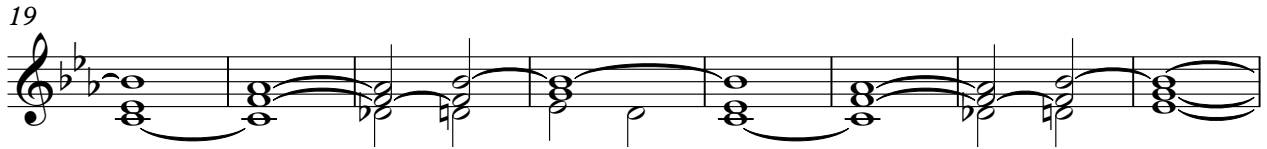

Copyright © 2000 by Mario Rol (mario_rol@yahoo.com)
Copyright © 2000 by Mario Rol (mario_rol@yahoo.com)

Gunshot

35

that's how I feel before, to feel like. How beautiful it is, just to be like this.

42

what you, if you fight, to be in your fight. what you, the only way, the only way

49

man and feel this way. what with you. Oh baby, fight this way more.

54

Drive crazy why to. Sally name and a hand. Can't wish, by your man? Yeah,

60

what you, the only way, the only way man and feel this way. what with you. Oh, what with

67

you. What with you, yeah. I can't be, I can't be with you. Yeah, I can't

75

be, I can't be. I can't be, I can't be with you, yeah. (what with you)