

Marc Anthony - Ahora quien

♩ = 172,000107

Exploded

Exploded

Exploded

♩ = 172,000107

Exploded

Exploded

Exploded

Exploded

Exploded

4

Exploded

Exploded

Exploded

Exploded

Desde: MusiCalida.com

7

Exploded

Exploded

Exploded

Exploded

Exploded

10

Exploded

Exploded

Exploded

Exploded

Exploded

13

Exploded

Exploded

Exploded

Exploded

Exploded

15

Exploded

Exploded

Exploded

Exploded

Exploded

18

Exploded

Exploded

Exploded

Exploded

Exploded

20

Exploded

Exploded

Exploded

Exploded

Exploded

23

♩ = 157,999100

Exploded

Exploded

26

Exploded

Exploded

Exploded

Exploded

28

Exploded

Exploded

Exploded

Exploded

30

Exploded

Exploded

Exploded

Exploded

32

Exploded

Exploded

Exploded

Exploded

34

Exploded

Exploded

Exploded

Exploded

36

Exploded

Exploded

Exploded

Exploded

38

Exploded

Exploded

Exploded

Exploded

40

Exploded

Exploded

Exploded

Exploded

42 ♩ = 159,0602100000,99

Exploded

Exploded

Exploded

Exploded ♩ = 159,0602100000,99

45 ♩ = 162,000168

Exploded

Exploded

Exploded

Exploded ♩ = 162,000168

Exploded

47

Exploded

Exploded

Exploded

Exploded

Exploded

Exploded

49 $\text{♩} = 163,000076$

Exploded

Exploded

Exploded

Exploded

Exploded

Exploded

52

Exploded

Exploded

Exploded

Exploded

Exploded

Exploded

54

Exploded

Exploded

Exploded

Exploded

Exploded

Exploded

Exploded

56

Exploded

Exploded

Exploded

Exploded

Exploded

Exploded

Exploded

58

Exploded

Exploded

Exploded

Exploded

Exploded

Exploded

61

Exploded

Exploded

Exploded

Exploded

Exploded

Exploded

64

Exploded

Exploded

Exploded

Exploded

Exploded

Exploded

66

Exploded

Exploded

Exploded

Exploded

Exploded

Exploded

Exploded

Exploded

Exploded

Exploded

68

Exploded

Exploded

Exploded

Exploded

Exploded

Exploded

70

Exploded

Exploded

Exploded

Exploded

Exploded

Exploded

72

Exploded

Exploded

Exploded

Exploded

Exploded

Exploded

Exploded

74

Exploded

Exploded

Exploded

Exploded

Exploded

Exploded

Exploded

76

Exploded

Exploded

Exploded

Exploded

Exploded

Exploded

78

Exploded

Exploded

Exploded

Exploded

Exploded

Exploded

80

Exploded

Exploded

Exploded

Exploded

Exploded

Exploded

Exploded

82

Exploded

Exploded

Exploded

Exploded

Exploded

Exploded

Exploded

84

Exploded

Exploded

Exploded

Exploded

Exploded

Exploded

86

Exploded

Exploded

Exploded

Exploded

Exploded

Exploded

88

Exploded

Exploded

Exploded

Exploded

Exploded

Exploded

91

Exploded

Exploded

Exploded

Exploded

Exploded

Exploded

93

Exploded

Exploded

Exploded

Exploded

Exploded

Exploded

95

Exploded

Exploded

Exploded

Exploded

Exploded

Exploded

105 $\text{♩} = 162,000168$

Exploded

Exploded

Exploded

Exploded $\text{♩} = 162,000168$

Exploded

Exploded

107

Exploded

Exploded

Exploded

Exploded

Exploded

Exploded

109

Exploded

Exploded

Exploded

Exploded

Exploded

Exploded

111

Exploded

Exploded

Exploded

Exploded

Exploded

Exploded

113

Exploded

Exploded

Exploded

Exploded

Exploded

Exploded

115

Exploded

Exploded

Exploded

Exploded

Exploded

Exploded

♩ = 163,000076

♩ = 163,000076

117

Exploded

Exploded

Exploded

Exploded

Exploded

Exploded

119

Exploded

Exploded

Exploded

Exploded

Exploded

Exploded

122

Exploded

Exploded

Exploded

Exploded

Exploded

Exploded

125

Exploded

Exploded

Exploded

Exploded

Exploded

Exploded

128 $\text{♩} = 168,999329$

Exploded

Exploded

Exploded

$\text{♩} = 168,999329$

Exploded

Exploded

Exploded

Exploded

130

Exploded

Exploded

Exploded

Exploded

Exploded

Exploded

132 $\text{♩} = 170,000092$

Exploded

Exploded

Exploded

Exploded

Exploded

Exploded

$\text{♩} = 170,000092$

135

Exploded

Exploded

Exploded

Exploded

Exploded

Exploded

137

Exploded

Exploded

Exploded

Exploded

Exploded

Exploded

139

Exploded

Exploded

Exploded

Exploded

Exploded

Exploded

141

Exploded

Exploded

Exploded

Exploded

Exploded

Exploded

143

Exploded

Exploded

Exploded

Exploded

Exploded

Exploded

146

Exploded

Exploded

Exploded

Exploded

Exploded

Exploded

Exploded

148

Exploded

Exploded

Exploded

Exploded

Exploded

154

Exploded

Exploded

Exploded

Exploded

Exploded

156

Exploded

Exploded

Exploded

Exploded

Exploded

158

Exploded

Exploded

Exploded

Exploded

Exploded

160 $\text{♩} = 175,000076$

Exploded

Exploded

Exploded

Exploded

162 $\text{♩} = 173,999283$

Exploded

Exploded

Exploded

Exploded

Exploded

$\text{♩} = 173,999283$

164

Exploded

Exploded

Exploded

Exploded

Exploded

166

Exploded

Exploded

Exploded

Exploded

Exploded

168

Exploded

Exploded

Exploded

Exploded

Exploded

170

Exploded

Exploded

Exploded

Exploded

Exploded

172

Exploded

Exploded

Exploded

Exploded

Exploded

174

Exploded

Exploded

Exploded

Exploded

Exploded

Exploded

176

Exploded

Exploded

Exploded

Exploded

Exploded

Exploded

178

Exploded

Exploded

Exploded

Exploded

Exploded

180

Exploded

Exploded

Exploded

Exploded

Exploded

182

Exploded

Exploded

Exploded

Exploded

Exploded

Exploded

184

Exploded

Exploded

Exploded

Exploded

Exploded

Exploded

187

Exploded

Exploded

Exploded

Exploded

Exploded

Exploded

189

Exploded

Exploded

Exploded

Exploded

Exploded

Exploded

191

Exploded

Exploded

Exploded

Exploded

Exploded

Exploded

193

Exploded

Exploded

Exploded

Exploded

Exploded

Exploded

195

Exploded

Exploded

Exploded

Exploded

Exploded

Exploded

197

Exploded

Exploded

Exploded

Exploded

Exploded

199

Exploded

Exploded

Exploded

Exploded

Exploded

Exploded

Exploded

201

Exploded

Exploded

Exploded

Exploded

Exploded

Exploded

Exploded

203

Exploded

Exploded

Exploded

Exploded

Exploded

Exploded

205

Exploded

Exploded

Exploded

Exploded

Exploded

Exploded

207

Exploded

Exploded

Exploded

Exploded

Exploded

Exploded

209

Exploded

Exploded

Exploded

Exploded

Exploded

Exploded

211

Exploded

Exploded

Exploded

Exploded

Exploded

Exploded

213

Exploded

Exploded

Exploded

Exploded

Exploded

Exploded

♩ = 157,999100

♩ = 157,999100

216

♩ = 156,999023 ♩ = 156,000153

Exploded

Exploded

Exploded

Exploded

Exploded

♩ = 156,999023 ♩ = 156,000153

219

Exploded

Exploded

Exploded

Exploded

Marc Anthony - Ahora quien

Exploded

Desde: MusiCalida.com

V.S.

Exploded

102 $\text{♩} = 159,000214$ $\text{♩} = 160,000000$ $\text{♩} = 160,999054$

105 $\text{♩} = 162,000168$

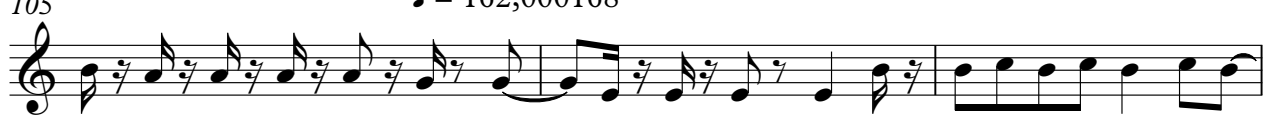

108

111

114 $\text{♩} = 163,000076$

118

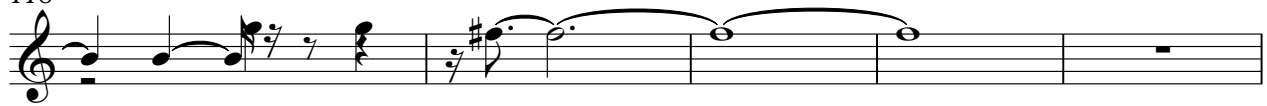

123

2

Exploded

129 ♩ = 168,999329

133 ♩ = 170,000092

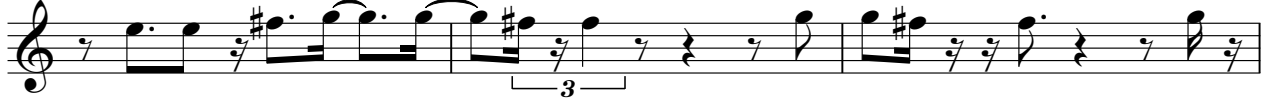

136

139

143

152 ♩ = 171,000000 = 172,999499 283

156

♩ = 175,000076

161

♩ = 173,999283

165

170

174

179

183

187

191

201

205

208

211

♩ = 157,999100

215

♩ = 156,999023 ♩ = 156,000153

V.S.

6

Exploded

217

3

2

Exploded

Marc Anthony - Ahora quien

♩ = 172,000107

6

10

14

18

22

♩ = 157,999100

4

29

33

37

41

♩ = 159,000100

2

Exploded

♩ = 162,000168

45

49

♩ = 163,000076

53

57

61

66

♩ = 168,999329 ♩ = 170,000092

70

74

78

82

Exploded

85

89

93

97

♩ = 157,999100

2

♩ = 159,00021

103

♩ = 160,000000

♩ = 160,999054

♩ = 162,000168

107

111

115

♩ = 163,000076

118

122

V.S.

Exploded

126 $\text{♩} = 168,999329$

130 $\text{♩} = 170,0000$

134

138

141

145

149 $\text{♩} = 171,00009$

153 $\text{♩} = 172,000107$ $\text{♩} = 171,999105$ $\text{♩} = 172,000283$

156

159 $\text{♩} = 175,000076$

Exploded

162

$\text{♩} = 173,999283$

165

168

171

174

177

180

183

186

189

V.S.

Exploded

192

195

198

201

204

208

211

214 ♪ = 157,999100

♪ = 156,999000153

Exploded

Marc Anthony - Ahora quien

♩ = 172,000107

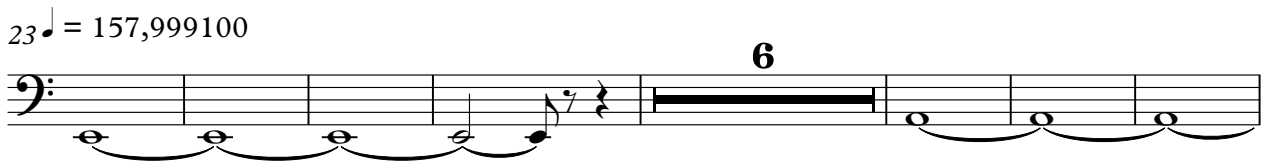

Exploded

66

♩ = 168,999329 ♩ = 170,000092

71

76

81

85

90

95

♩ = 157,999100

♩ = 159,000

103

♩ = 160,000000

♩ = 160,999054

♩ = 162,000168

108

113

♩ = 163,000076

Exploded

118

123

128

♩ = 168,999329

131

♩ = 170,000092

135

140

145

150

♩ = 171,000092 2000107 ♯ = 172,999083

155

160

♩ = 175,000076

♩ = 173,999283

V.S.

Exploded

214 ♩ = 157,999100

♩ = 156,99900153

Marc Anthony - Ahora quien

Exploded

Desde MusiCalida.com

Exploded

133 $\text{♩} = 170,000092$

140

146

$\text{♩} = 171,000092$

153

164

172

180

187

194

201

Exploded

3

♩ = 157,999100

209

215

♩ = 156,99960,000153

Exploded

Marc Anthony - Ahora quien

♩ = 172,000107

5

8

12

15

18

23 ♩ = 157,999100 21

♩ = 159,6000000 2

♩ = 162,000168

49 ♩ = 163,000076 2

54 2

Desde: MusiCalida.com

Exploded

59

64 $\text{♩} = 168,99932$

67 $\text{♩} = 170,00092$

79

83 **2** **6**

96 $\text{♩} = 157,999100$ $\text{♩} = 159,0602100000$ $\text{♩} = 160,999054$

105 $\text{♩} = 162,000168$

108

112

115 $\text{♩} = 163,000076$

Exploded

118

123

128

♩ = 168,999329

♩ = 170,00009

134

7

3

144

148

151

♩ = 171,000092

♩ = 172,000025

154

6

♩ = 175,000076

3

23

♩ = 173,999283

Exploded

186

189

192

195

199

203

208

214

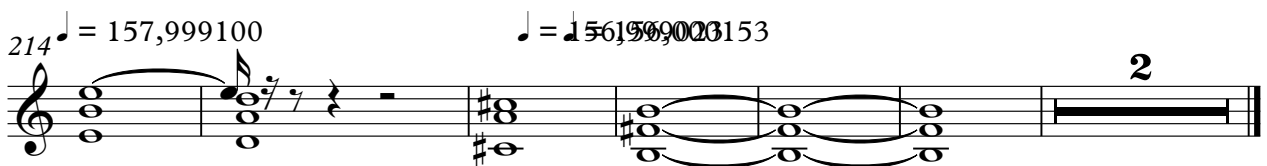

$\text{♩} = 157,999100$ $\text{♩} = 156,99900153$

2

Exploded

Marc Anthony - Ahora quien

♩ = 172,000107

5

8

11 $\overbrace{\quad\quad\quad}^3$

14

17

21 $\bullet = 157,999100$ $\bullet = 159,600,000054$ $\bullet = 162,000,00076$
2 **21** **2** **5** **15**

66 $\bullet = 168,999329$ $\bullet = 170,000092$ $\bullet = 157,999100$ $\bullet = 159,000,000000$ $\bullet = 160,99905$
32 **3**

105 $\bullet = 162,000168$ $\bullet = 163,000076$
11 **12**

129 $\bullet = 168,999329$ $\bullet = 170,000092$
2 **13**

Desde: MusiCalida.com

Exploded

146

2

151

$\text{♩} = 171,000072$ $\text{♩} = 173,999285$ $\text{♩} = 175,000076$

6 3

163

$\text{♩} = 173,999283$

19 7

193

197

201

$\text{♩} = 157,999100$ $\text{♩} = 156,999023$ $\text{♩} = 156,$

12 2 6

Exploded

Marc Anthony - Ahora quien

♩ = 172,000107

5

9

13

17

20

♩ = 157,999100

24

27

30

32

Desde: MusiGalida.com

V.S.

Exploded

91

99 ♪ = 157,999100

101 ♪ = 159,000214 = 160,000000

104 ♪ = 160,999034 ♪ = 162,000168

111 ♪ = 163,000076

118

123

127 ♪ = 168,999329 **4**

133 ♪ = 170,000092

Exploded

138

145

♩ = 177,000000,000000,000000

154

6 3 = 175,000076 39 = 173,999283

204

212

♩ = 157,999100

216

♩ = 156,999000,000153

Marc Anthony - Ahora quien

Exploded

♩ = 172,000107 ♩ = 157,999100 ♩ = 159,000200054

22 21

46 ♩ = 162,000168

49 ♩ = 163,000076

52

55

58

61

Desde: MusiCalida.com

Exploded

♩ = 168,999329

♩ = 170,000092

95 Exploded $\text{♩} = 157,999100$ $\text{♩} = 159,000:$
 $\text{♩} = 160,000000$ $\text{♩} = 160,999054$ $\text{♩} = 162,000168$
103
106
109
112 $\text{♩} = 163,000076$
115
118
120 $\text{♩} = 168,999329$ $\text{♩} = 170,000092$
8 4

Exploded

165 **Explosion** 5

168

171

174

177

180

183

186

189

192

V.S.

6

195

Exploded

198

201

204

207

210

213

$\text{♩} = 157,999100$

$\text{♩} = 156,999036,000153$

6