

Marc Anthony - I need you

♩ = 100,000000
Johnny

♩ = 93,000038

Percussion

Jazz Guitar

Reverse Cymbals

Synth Strings

Pad 5 (Bowed)

5

Perc.

J. Gtr.

Rev. Cym.

Syn. Str.

Pad 5

7

9

11

Perc.

J. Gtr.

Kora

E. Bass

Syn. Str.

13

Perc.

J. Gtr.

Kora

E. Bass

Syn. Str.

15

Perc. J. Gtr. E. Bass Syn. Str.

17

Perc. J. Gtr. E. Bass Syn. Str.

19

Perc.

J. Gtr.

E. Bass

A.

Syn. Str.

FX 5

21

Perc.

J. Gtr.

E. Bass

A.

Syn. Str.

23

Perc.

J. Gtr.

E. Bass

A.

Syn. Str.

FX 5

25

Perc.

J. Gtr.

E. Bass

A.

Syn. Str.

FX 5

27 Perc. J. Gtr. E. Bass A. Syn. Str. FX 5

29

30

31

Perc.

J. Gtr.

Kora

Rev. Cym.

33

Perc.

J. Gtr.

E. Bass

Syn. Str.

35

Perc.

J. Gtr.

E. Bass

Syn. Str.

37

Perc.

J. Gtr.

E. Bass

Syn. Str.

39

Perc. J. Gtr. E. Bass Syn. Str.

41

Perc. J. Gtr. E. Bass A. Syn. Str. FX 5

- Perc.**: Features a complex rhythmic pattern with accents and a steady eighth-note accompaniment.
- J. Gtr.**: Plays a melodic line with chords and single notes, including a prominent eighth-note figure.
- E. Bass**: Provides a rhythmic foundation with eighth-note patterns and occasional rests.
- A.**: Plays a simple melodic line with eighth notes and rests.
- Syn. Str.**: Features a sustained chord with a tremolo effect.
- FX 5**: Plays a rhythmic pattern of eighth notes with a delay effect.

- Perc.**: Continues the rhythmic pattern from the first system.
- J. Gtr.**: Plays a more complex melodic line with chords and single notes, including a prominent eighth-note figure.
- E. Bass**: Provides a rhythmic foundation with eighth-note patterns and occasional rests.
- A.**: Plays a simple melodic line with eighth notes and rests.
- Syn. Str.**: Features a sustained chord with a tremolo effect.
- FX 5**: Plays a rhythmic pattern of eighth notes with a delay effect.

47

Perc.

J. Gtr.

E. Bass

A.

Syn. Str.

49

Perc.

J. Gtr.

E. Bass

51

Perc.

J. Gtr.

E. Bass

53

Perc.

J. Gtr.

E. Bass

Syn. Str.

55

Perc.

J. Gtr.

E. Bass

A.

Rev. Cym.

Syn. Str.

57

Perc. 

J. Gtr. 

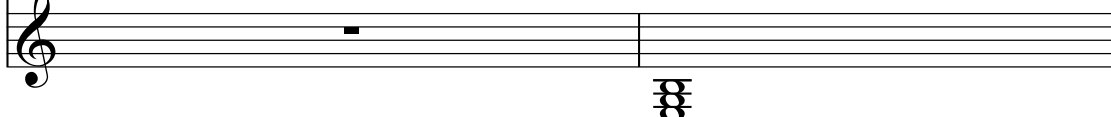
Syn. Str. 

59

Perc. 

J. Gtr. 

Kora 

Rev. Cym. 

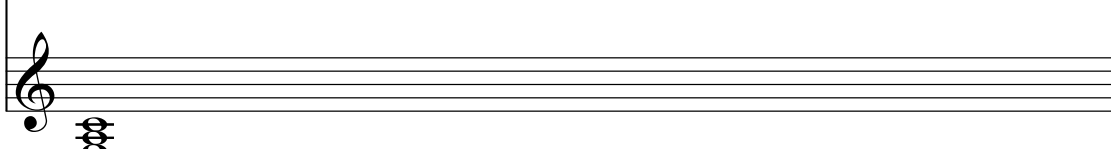
Syn. Str. 

60

Perc. 

J. Gtr. 

Kora 

Syn. Str. 

61

Perc.

J. Gtr.

Kora

Syn. Str.

62

Perc.

J. Gtr.

Kora

Rev. Cym.

Syn. Str.

65

Perc. 

J. Gtr. 

E. Bass 

A. 

Syn. Str. 

FX 5 

67

Perc. 

J. Gtr. 

E. Bass 

A. 

Syn. Str. 

FX 5 

69

Perc.

J. Gtr.

E. Bass

A.

Syn. Str.

FX 5

71

Perc.

J. Gtr.

E. Bass

A.

Syn. Str.

73

Perc.

J. Gtr.

E. Bass

A.

Syn. Str.

FX 5

75

Perc.

J. Gtr.

E. Bass

A.

Syn. Str.

FX 5

77

Perc.

J. Gtr.

E. Bass

A.

Syn. Str.

79

Perc.

J. Gtr.

E. Bass

A.

Syn. Str.

FX 5

81

Perc. 

J. Gtr. 

E. Bass 

A. 

Syn. Str. 

FX 5 

83

Perc. 

J. Gtr. 

E. Bass 

A. 

Syn. Str. 

FX 5 

85

Perc.

J. Gtr.

E. Bass

A.

Syn. Str.

FX 5

87

Perc.

J. Gtr.

E. Bass

A.

Syn. Str.

89

Perc.

J. Gtr.

E. Bass

A.

Syn. Str.

Marc Anthony - I need you

Percussion

♩ = 100,000000 Johnny ♩ = 93,000038

2 2

8

11

14

17

20

23

26

29

31

V.S.

33

36

39

42

45

48

51

54

57

59

61

2

65

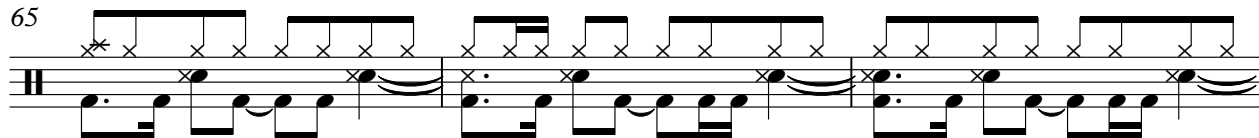

68

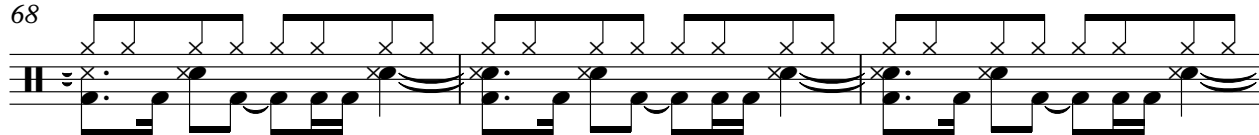

71

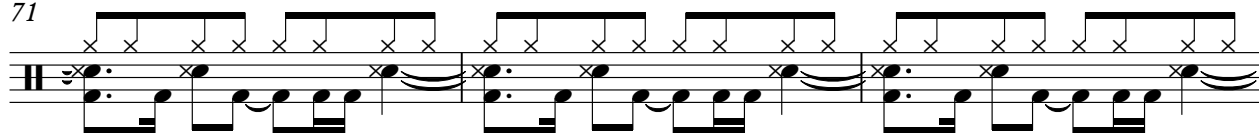

74

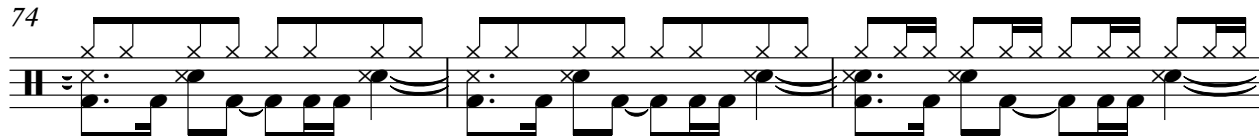

77

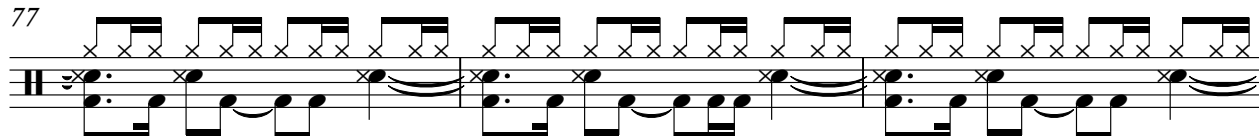

80

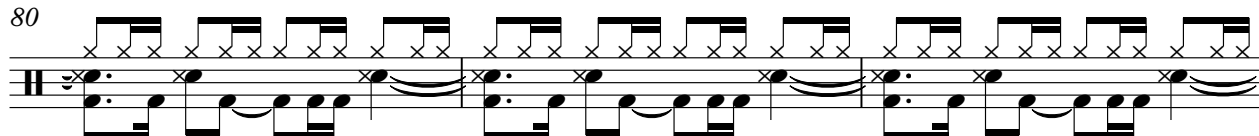

83

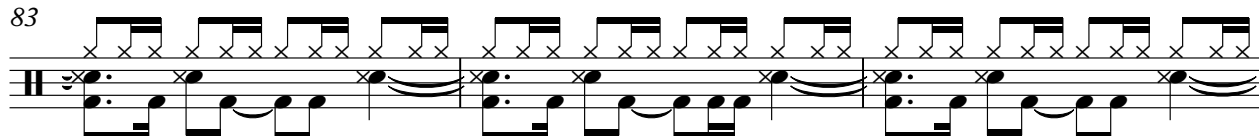

86

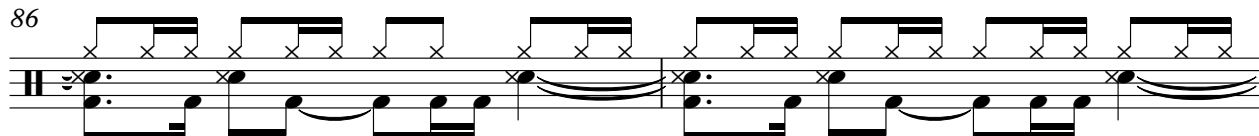

88

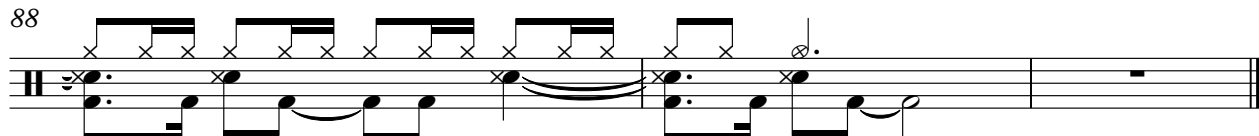

♩ = 100,000000 ♩ = 93,000038

3

7

10

13

16

19

22

26

29

32

35

38

41

45

49

52

55

59

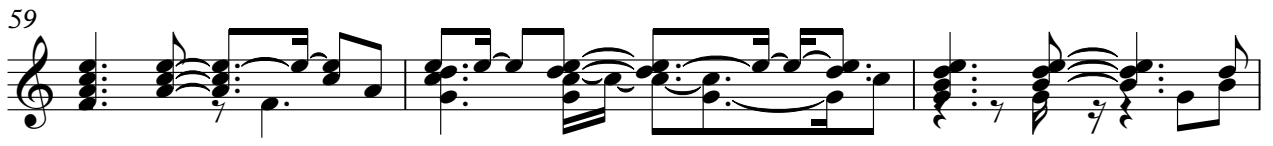

62

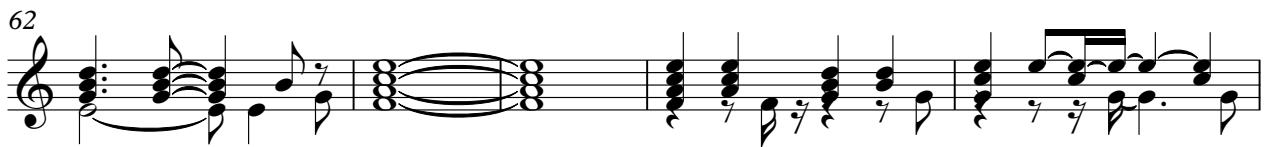

67

71

75

79

83

87

89

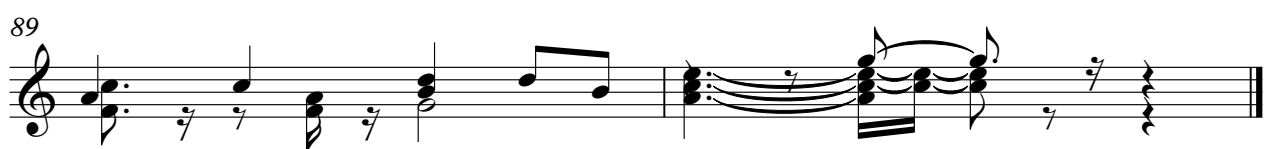

Electric Bass Marc Anthony - I need you

♩ = 100,000000 ♩ = 93,000038

3 5

12

16

19

22

25

28 3

33

36

39

43

46

51

55

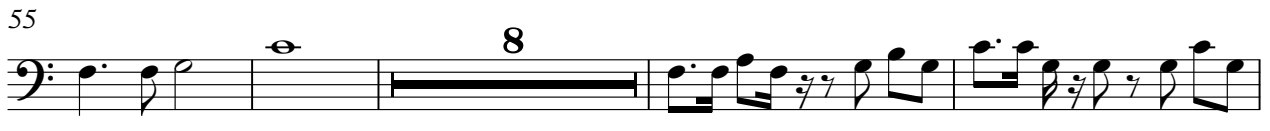

67

71

75

Marc Anthony - I need you

Alto

♩ = 100,000000 ♩ = 93,000038

3 16 2

24

29 11

44

49 6 8

66

71

76

81

86

Reverse Cymbals Marc Anthony - I need you

♩ = 100,000000 ♩ = 93,000038

2 3

10

19 2 23

56

2 3

63

26

Synth Strings

Marc Anthony - I need you

♩ = 100,000000 ♩ = 93,000038

3

11

17

23

29

37

43

49

5

Synth Strings

58

65

71

77

83

87

Pad 5 (Bowed)

Marc Anthony - I need you

♩ = 100,000000

4

♩ = 93,000038

85

FX 5 (Brightness) Marc Anthony - I need you

♩ = 100,000000 ♩ = 93,000038

3 16 3

24

28 14

44

47 19

70 3

77 3

84 4