

Marc Anthony - Tragedy

♩ = 113,999954

Tenor Saxophone

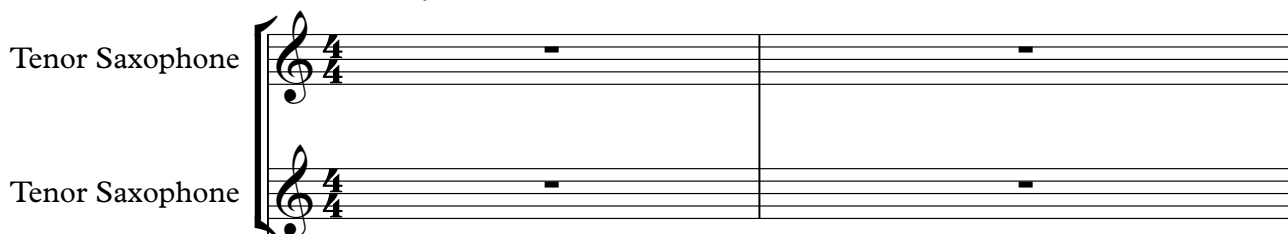

Percussion

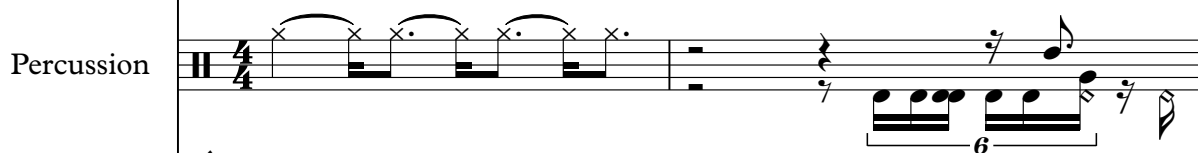

Jazz Guitar

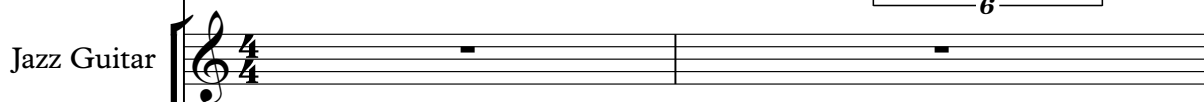

Electric Guitar

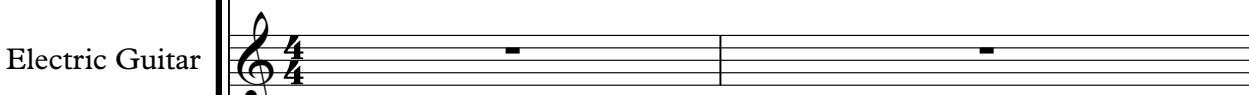

Kora

Electric Bass

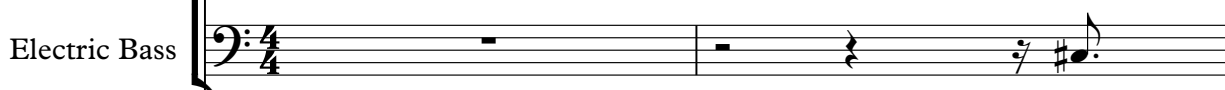

Alto

♩ = 113,999954

Rock Organ

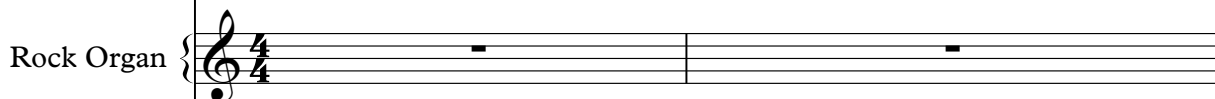

Orchestra Hit

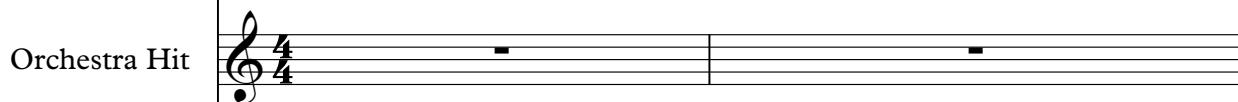

Solo

4

Ten. Sax.

Ten. Sax.

Perc.

J. Gtr.

E. Gtr.

Kora

E. Bass

Organ

Time a fter timeyou

5

Ten. Sax.

Ten. Sax.

Perc.

J. Gtr.

E. Gtr.

Kora

E. Bass

Organ

turned from

3

6

Ten. Sax.

Ten. Sax.

Perc.

J. Gtr.

E. Gtr.

Kora

E. Bass

Organ

what

7

Ten. Sax.

Ten. Sax.

Perc.

J. Gtr.

E. Gtr.

Kora

E. Bass

Organ

Orch. Hit

I thought was

3

8

Ten. Sax.

Ten. Sax.

Perc.

J. Gtr.

E. Gtr.

Kora

E. Bass

Organ

goodAndeavme be

3

3

9

Ten. Sax.

Ten. Sax.

Perc.

J. Gtr.

E. Gtr.

Kora

E. Bass

Organ

hind, you

10

Ten. Sax.

Perc.

J. Gtr.

Kora

E. Bass

Organ

11

Ten. Sax.

Perc.

J. Gtr.

Kora

E. Bass

Organ

Solo

should have lo

12

Ten. Sax.

Perc.

J. Gtr.

Kora

E. Bass

Organ

Solo

ved like I knew that you

13

Ten. Sax.

Perc.

J. Gtr.

Kora

E. Bass

Organ

Solo

could But oh no, this won't be

14

Ten. Sax.

Perc.

J. Gtr.

Kora

E. Bass

Organ

Solo

15

Ten. Sax.

Perc.

J. Gtr.

Kora

E. Bass

Organ

Solo

hard good bye No,

16

Ten. Sax.

Perc.

J. Gtr.

Kora

E. Bass

Organ

Solo

oh youcan't hurt me this time

17

Ten. Sax.

Perc.

J. Gtr.

Kora

E. Bass

Organ

Solo

She doe sn't love me oh my Lord, it

18

Ten. Sax.

Perc.

J. Gtr.

Kora

E. Bass

Solo

19

Ten. Sax.

Ten. Sax.

Perc.

J. Gtr.

E. Gtr.

Kora

E. Bass

A.

Organ

Orch. Hit

doe sn't mean

20

Ten. Sax.

Ten. Sax.

Perc.

J. Gtr.

E. Gtr.

Kora

E. Bass

A.

Organ

it's

21

Ten. Sax.

Ten. Sax.

Perc.

J. Gtr.

E. Gtr.

Kora

E. Bass

A.

Organ

a trag e

22

Ten. Sax.

Ten. Sax.

Perc.

J. Gtr.

E. Gtr.

Kora

E. Bass

A.

Organ

dy ga ge dy She

23

Ten. Sax.

Ten. Sax.

Perc.

J. Gtr.

E. Gtr.

Kora

E. Bass

A.

Organ

doe

24

Ten. Sax.

Ten. Sax.

Perc.

J. Gtr.

E. Gtr.

Kora

E. Bass

A.

Organ

sn't

meant, say

25

Ten. Sax.

Ten. Sax.

Perc.

J. Gtr.

E. Gtr.

Kora

E. Bass

A.

Organ

that she don't,

26

Ten. Sax.

Ten. Sax.

Perc.

J. Gtr.

E. Gtr.

Kora

E. Bass

A.

Organ

this doe

27

Ten. Sax.

Ten. Sax.

Perc.

J. Gtr.

E. Gtr.

Kora

E. Bass

A.

Organ

Orch. Hit

Solo

sn't have to be a tragedy,

3

28

Ten. Sax.

Ten. Sax.

Perc.

J. Gtr.

E. Gtr.

Kora

E. Bass

A.

Organ

Solo

trag Oh no,

29

Ten. Sax.

Ten. Sax.

Perc.

J. Gtr.

E. Gtr.

Kora

E. Bass

A.

Organ

Solo

this doe sn't have to be

3

30

Ten. Sax.

Ten. Sax.

Perc.

J. Gtr.

E. Gtr.

Kora

E. Bass

A.

Organ

Solo

a tra ge dy, tra ge

31

Ten. Sax.

Ten. Sax.

Perc.

J. Gtr.

E. Gtr.

Kora

E. Bass

A.

Organ

Orch. Hit

Solo

dy All of my life, I

32

Ten. Sax.

Ten. Sax.

Perc.

J. Gtr.

E. Gtr.

Kora

E. Bass

A.

Organ

Solo

was sear ching

33

Ten. Sax.

Ten. Sax.

Perc.

J. Gtr.

E. Gtr.

Kora

E. Bass

A.

Organ

Solo

for the love that we had

34

Ten. Sax.

Ten. Sax.

Perc.

J. Gtr.

E. Gtr.

Kora

E. Bass

A.

Organ

Solo

Wit hout kno wing why you

35

Ten. Sax.

Ten. Sax.

Perc.

J. Gtr.

E. Gtr.

Kora

E. Bass

A.

Organ

Orch. Hit

3

36

Ten. Sax.

Ten. Sax.

Perc.

J. Gtr.

E. Gtr.

Kora

E. Bass

A.

Organ

around

3

37

Ten. Sax.

Ten. Sax.

Perc.

J. Gtr.

E. Gtr.

Kora

E. Bass

A.

Organ

and treat me so bad But

38

Ten. Sax.

Ten. Sax.

Perc.

J. Gtr.

Kora

E. Bass

A.

Organ

oh no, I

39

Ten. Sax.

Perc.

J. Gtr.

Kora

E. Bass

Organ

Solo

just hold my

40

Ten. Sax.

Perc.

J. Gtr.

Kora

E. Bass

Organ

Solo

tears inside Oh no, may be

Detailed description of the musical score: The score is for measures 40 through 43. The Tenor Saxophone part has a melodic line with slurs and accents. The Percussion part shows a complex rhythmic pattern with various note values and rests. The Jazz Guitar part consists of chords and single notes. The Kora part has a few chords. The Electric Bass part has a simple bass line. The Organ part is mostly silent, with the lyrics 'tears inside Oh no, may be' written below it. The Solo part has a melodic line with a fermata over the first few notes.

41

Ten. Sax.

Perc.

J. Gtr.

Kora

E. Bass

Organ

Solo

you'll find a no ther lo ver

Detailed description of the musical score: The score is for page 38, measures 41-44. It features seven staves. The Tenor Saxophone staff (Ten. Sax.) starts at measure 41 with a triplet of eighth notes (F4, G4, A4) followed by a melodic line. The Percussion staff (Perc.) has a complex rhythmic pattern with a triplet of eighth notes (G4, A4, B4) and a triplet of eighth notes (F4, G4, A4). The Junior Guitar staff (J. Gtr.) has chords: F4, G4, A4, B4, C5, D5, E5, F5, G5, A5, B5, C6, D6, E6, F6, G6, A6, B6, C7, D7, E7, F7, G7, A7, B7, C8, D8, E8, F8, G8, A8, B8, C9, D9, E9, F9, G9, A9, B9, C10, D10, E10, F10, G10, A10, B10, C11, D11, E11, F11, G11, A11, B11, C12, D12, E12, F12, G12, A12, B12, C13, D13, E13, F13, G13, A13, B13, C14, D14, E14, F14, G14, A14, B14, C15, D15, E15, F15, G15, A15, B15, C16, D16, E16, F16, G16, A16, B16, C17, D17, E17, F17, G17, A17, B17, C18, D18, E18, F18, G18, A18, B18, C19, D19, E19, F19, G19, A19, B19, C20, D20, E20, F20, G20, A20, B20, C21, D21, E21, F21, G21, A21, B21, C22, D22, E22, F22, G22, A22, B22, C23, D23, E23, F23, G23, A23, B23, C24, D24, E24, F24, G24, A24, B24, C25, D25, E25, F25, G25, A25, B25, C26, D26, E26, F26, G26, A26, B26, C27, D27, E27, F27, G27, A27, B27, C28, D28, E28, F28, G28, A28, B28, C29, D29, E29, F29, G29, A29, B29, C30, D30, E30, F30, G30, A30, B30, C31, D31, E31, F31, G31, A31, B31, C32, D32, E32, F32, G32, A32, B32, C33, D33, E33, F33, G33, A33, B33, C34, D34, E34, F34, G34, A34, B34, C35, D35, E35, F35, G35, A35, B35, C36, D36, E36, F36, G36, A36, B36, C37, D37, E37, F37, G37, A37, B37, C38, D38, E38, F38, G38, A38, B38, C39, D39, E39, F39, G39, A39, B39, C40, D40, E40, F40, G40, A40, B40, C41, D41, E41, F41, G41, A41, B41, C42, D42, E42, F42, G42, A42, B42, C43, D43, E43, F43, G43, A43, B43, C44, D44, E44, F44, G44, A44, B44, C45, D45, E45, F45, G45, A45, B45, C46, D46, E46, F46, G46, A46, B46, C47, D47, E47, F47, G47, A47, B47, C48, D48, E48, F48, G48, A48, B48, C49, D49, E49, F49, G49, A49, B49, C50, D50, E50, F50, G50, A50, B50, C51, D51, E51, F51, G51, A51, B51, C52, D52, E52, F52, G52, A52, B52, C53, D53, E53, F53, G53, A53, B53, C54, D54, E54, F54, G54, A54, B54, C55, D55, E55, F55, G55, A55, B55, C56, D56, E56, F56, G56, A56, B56, C57, D57, E57, F57, G57, A57, B57, C58, D58, E58, F58, G58, A58, B58, C59, D59, E59, F59, G59, A59, B59, C60, D60, E60, F60, G60, A60, B60, C61, D61, E61, F61, G61, A61, B61, C62, D62, E62, F62, G62, A62, B62, C63, D63, E63, F63, G63, A63, B63, C64, D64, E64, F64, G64, A64, B64, C65, D65, E65, F65, G65, A65, B65, C66, D66, E66, F66, G66, A66, B66, C67, D67, E67, F67, G67, A67, B67, C68, D68, E68, F68, G68, A68, B68, C69, D69, E69, F69, G69, A69, B69, C70, D70, E70, F70, G70, A70, B70, C71, D71, E71, F71, G71, A71, B71, C72, D72, E72, F72, G72, A72, B72, C73, D73, E73, F73, G73, A73, B73, C74, D74, E74, F74, G74, A74, B74, C75, D75, E75, F75, G75, A75, B75, C76, D76, E76, F76, G76, A76, B76, C77, D77, E77, F77, G77, A77, B77, C78, D78, E78, F78, G78, A78, B78, C79, D79, E79, F79, G79, A79, B79, C80, D80, E80, F80, G80, A80, B80, C81, D81, E81, F81, G81, A81, B81, C82, D82, E82, F82, G82, A82, B82, C83, D83, E83, F83, G83, A83, B83, C84, D84, E84, F84, G84, A84, B84, C85, D85, E85, F85, G85, A85, B85, C86, D86, E86, F86, G86, A86, B86, C87, D87, E87, F87, G87, A87, B87, C88, D88, E88, F88, G88, A88, B88, C89, D89, E89, F89, G89, A89, B89, C90, D90, E90, F90, G90, A90, B90, C91, D91, E91, F91, G91, A91, B91, C92, D92, E92, F92, G92, A92, B92, C93, D93, E93, F93, G93, A93, B93, C94, D94, E94, F94, G94, A94, B94, C95, D95, E95, F95, G95, A95, B95, C96, D96, E96, F96, G96, A96, B96, C97, D97, E97, F97, G97, A97, B97, C98, D98, E98, F98, G98, A98, B98, C99, D99, E99, F99, G99, A99, B99, C100, D100, E100, F100, G100, A100, B100, C101, D101, E101, F101, G101, A101, B101, C102, D102, E102, F102, G102, A102, B102, C103, D103, E103, F103, G103, A103, B103, C104, D104, E104, F104, G104, A104, B104, C105, D105, E105, F105, G105, A105, B105, C106, D106, E106, F106, G106, A106, B106, C107, D107, E107, F107, G107, A107, B107, C108, D108, E108, F108, G108, A108, B108, C109, D109, E109, F109, G109, A109, B109, C110, D110, E110, F110, G110, A110, B110, C111, D111, E111, F111, G111, A111, B111, C112, D112, E112, F112, G112, A112, B112, C113, D113, E113, F113, G113, A113, B113, C114, D114, E114, F114, G114, A114, B114, C115, D115, E115, F115, G115, A115, B115, C116, D116, E116, F116, G116, A116, B116, C117, D117, E117, F117, G117, A117, B117, C118, D118, E118, F118, G118, A118, B118, C119, D119, E119, F119, G119, A119, B119, C120, D120, E120, F120, G120, A120, B120, C121, D121, E121, F121, G121, A121, B121, C122, D122, E122, F122, G122, A122, B122, C123, D123, E123, F123, G123, A123, B123, C124, D124, E124, F124, G124, A124, B124, C125, D125, E125, F125, G125, A125, B125, C126, D126, E126, F126, G126, A126, B126, C127, D127, E127, F127, G127, A127, B127, C128, D128, E128, F128, G128, A128, B128, C129, D129, E129, F129, G129, A129, B129, C130, D130, E130, F130, G130, A130, B130, C131, D131, E131, F131, G131, A131, B131, C132, D132, E132, F132, G132, A132, B132, C133, D133, E133, F133, G133, A133, B133, C134, D134, E134, F134, G134, A134, B134, C135, D135, E135, F135, G135, A135, B135, C136, D136, E136, F136, G136, A136, B136, C137, D137, E137, F137, G137, A137, B137, C138, D138, E138, F138, G138, A138, B138, C139, D139, E139, F139, G139, A139, B139, C140, D140, E140, F140, G140, A140, B140, C141, D141, E141, F141, G141, A141, B141, C142, D142, E142, F142, G142, A142, B142, C143, D143, E143, F143, G143, A143, B143, C144, D144, E144, F144, G144, A144, B144, C145, D145, E145, F145, G145, A145, B145, C146, D146, E146, F146, G146, A146, B146, C147, D147, E147, F147, G147, A147, B147, C148, D148, E148, F148, G148, A148, B148, C149, D149, E149, F149, G149, A149, B149, C150, D150, E150, F150, G150, A150, B150, C151, D151, E151, F151, G151, A151, B151, C152, D152, E152, F152, G152, A152, B152, C153, D153, E153, F153, G153, A153, B153, C154, D154, E154, F154, G154, A154, B154, C155, D155, E155, F155, G155, A155, B155, C156, D156, E156, F156, G156, A156, B156, C157, D157, E157, F157, G157, A157, B157, C158, D158, E158, F158, G158, A158, B158, C159, D159, E159, F159, G159, A159, B159, C160, D160, E160, F160, G160, A160, B160, C161, D161, E161, F161, G161, A161, B161, C162, D162, E162, F162, G162, A162, B162, C163, D163, E163, F163, G163, A163, B163, C164, D164, E164, F164, G164, A164, B164, C165, D165, E165, F165, G165, A165, B165, C166, D166, E166, F166, G166, A166, B166, C167, D167, E167, F167, G167, A167, B167, C168, D168, E168, F168, G168, A168, B168, C169, D169, E169, F169, G169, A169, B169, C170, D170, E170, F170, G170, A170, B170, C171, D171, E171, F171, G171, A171, B171, C172, D172, E172, F172, G172, A172, B172, C173, D173, E173, F173, G173, A173, B173, C174, D174, E174, F174, G174, A174, B174, C175, D175, E175, F175, G175, A175, B175, C176, D176, E176, F176, G176, A176, B176, C177, D177, E177, F177, G177, A177, B177, C178, D178, E178, F178, G178, A178, B178, C179, D179, E179, F179, G179, A179, B179, C180, D180, E180, F180, G180, A180, B180, C181, D181, E181, F181, G181, A181, B181, C182, D182, E182, F182, G182, A182, B182, C183, D183, E183, F183, G183, A183, B183, C184, D184, E184, F184, G184, A184, B184, C185, D185, E185, F185, G185, A185, B185, C186, D186, E186, F186, G186, A186, B186, C187, D187, E187, F187, G187, A187, B187, C188, D188, E188, F188, G188, A188, B188, C189, D189, E189, F189, G189, A189, B189, C190, D190, E190, F190, G190, A190, B190, C191, D191, E191, F191, G191, A191, B191, C192, D192, E192, F192, G192, A192, B192, C193, D193, E193, F193, G193, A193, B193, C194, D194, E194, F194, G194, A194, B194, C195, D195, E195, F195, G195, A195, B195, C196, D196, E196, F196, G196, A196, B196, C197, D197, E197, F197, G197, A197, B197, C198, D198, E198, F198, G198, A198, B198, C199, D199, E199, F199, G199, A199, B199, C200, D200, E200, F200, G200, A200, B200, C201, D201, E201, F201, G201, A201, B201, C202, D202, E202, F202, G202, A202, B202, C203, D203, E203, F203, G203, A203, B203, C204, D204, E204, F204, G204, A204, B204, C205, D205, E205, F205, G205, A205, B205, C206, D206, E206, F206, G206, A206, B206, C207, D207, E207, F207, G207, A207, B207, C208, D208, E208, F208, G208, A208, B208, C209, D209, E209, F209, G209, A209, B209, C210, D210, E210, F210, G210, A210, B210, C211, D211, E211, F211, G211, A211, B211, C212, D212, E212, F212, G212, A212, B212, C213, D213, E213, F213, G213, A213, B213, C214, D214, E214, F214, G214, A214, B214, C215, D215, E215, F215, G215, A215, B215, C216, D216, E216, F216, G216, A216, B216, C217, D217, E217, F217, G217, A217, B217, C218, D218, E218, F218, G218, A218, B218, C219, D219, E219, F219, G219, A219, B219, C220, D220, E220, F220, G220, A220, B220, C221, D221, E221, F221, G221, A221, B221, C222, D222, E222, F222, G222, A222, B222, C223, D223, E223, F223, G223, A223, B223, C224, D224, E224, F224, G224, A224, B224, C225, D225, E225, F225, G225, A225, B225, C226, D226, E226, F226, G226, A226, B226, C227, D227, E227, F227, G227, A227, B227, C228, D228, E228, F228, G228, A228, B228, C229, D229, E229, F229, G229, A229, B229, C230, D230, E230, F230, G230, A230, B230, C231, D231, E231, F231, G231, A231, B231, C232, D232, E232, F232, G232, A232, B232, C233, D233, E233, F233, G233, A233, B233, C234, D234, E234, F234, G234, A234, B234, C235, D235, E235, F235, G235, A235, B235, C236, D236, E236, F236, G236, A236, B236, C237, D237, E237, F237, G237, A237, B237, C238, D238, E238, F238, G238, A238, B238, C239, D239, E239, F239, G239, A239, B239, C240, D240, E240, F240, G240, A240, B240, C241, D241, E241, F241, G241, A241, B241, C242, D242, E242, F242, G242, A242, B242, C243, D243, E243, F243, G243, A243, B243, C244, D244, E244, F244, G244, A244, B244, C245, D245, E245, F245, G245, A245, B245, C246, D246, E246, F246, G246, A246, B246, C247, D247, E247, F247, G247, A247, B247, C248, D248, E248, F248, G248, A248, B248, C249, D249, E249, F249, G249, A249, B249, C250, D250, E250, F250, G250, A250, B250, C251, D251, E251, F251, G251, A251, B251, C252, D252, E252, F252, G252, A252, B252, C253, D253, E253, F253, G253, A253, B253, C254, D254, E254, F254, G254, A254, B254, C255, D255, E255, F255, G255, A255, B255, C256, D256, E256, F256, G256, A256, B256, C257, D257, E257, F257, G257, A257, B257, C258, D258, E258, F258, G258, A258, B258, C259, D259, E259, F259, G259, A259, B259, C260, D260, E260, F260, G260, A260, B260, C261, D261, E261, F261, G261, A261, B261, C262, D262, E262, F262, G262, A262, B262, C263, D263, E263, F263, G263, A263, B263, C264, D264, E264, F264, G264, A264, B264, C265, D265, E265, F265, G265, A265, B265, C266, D266, E266, F266, G266, A266, B266, C267, D267, E267, F267, G267, A267, B267, C268, D268, E268, F268, G268, A268, B268, C269, D269, E269, F269, G269, A269, B269, C270, D270, E270, F270, G270, A270, B270, C271, D271, E271, F271, G271, A271, B271, C272, D272, E272, F272, G272, A272, B272, C273, D273, E273, F273, G273, A273, B273, C274, D274, E274, F274, G274, A274, B274, C275, D275, E275, F275, G275, A275, B275, C276, D276, E276, F276, G276, A276, B276, C277, D277, E277, F277, G277, A277, B277, C278, D278, E278, F278, G278, A278, B278, C279, D279, E279, F279, G279, A279, B279, C280, D280, E280, F280, G280, A280, B280, C281, D281, E281, F281, G281, A281, B281, C282, D282, E282, F282, G282, A282, B282, C283, D283, E283, F283, G283, A283, B283, C284, D284, E284, F284, G284, A284, B284, C285, D285, E285, F285, G285, A285, B285, C286, D286, E286, F286, G286, A286, B286, C287, D287, E287, F287, G287, A287, B287, C288, D288, E288, F288, G288, A288, B288, C289, D289, E289, F289, G289, A289, B289, C290, D290, E290, F290, G290, A290, B290, C291, D291, E291, F291, G291, A291, B291, C292, D292, E292, F292, G292, A292, B292, C293, D293, E293, F293, G293, A293, B293, C294, D294, E294, F294, G294, A294, B294, C295, D295, E295, F295, G295, A295, B295, C296, D296, E296, F296, G296, A296, B296, C297, D297, E297, F297, G297, A297, B297, C298, D298, E298, F298, G298, A298, B298, C299, D299, E299, F299, G299, A299, B299, C300, D300, E300, F300, G300, A300, B300, C301, D301, E301, F301, G301, A301, B301, C302, D302, E302, F302, G302, A302, B302, C303, D303, E303, F303, G303, A303, B303, C304, D304, E304, F304, G304, A304, B304, C305, D305, E305, F305, G305, A305, B305, C306, D306, E306, F306, G306, A306, B306, C307, D307, E307, F307, G307, A307, B307, C308, D308, E308, F308, G308, A308, B308, C309, D309, E309, F309, G309, A309, B309, C310, D310, E310, F310, G310, A310, B310, C311, D311, E311, F311, G311, A311, B311, C312, D312, E312, F312, G312, A312, B312, C313, D313, E313, F313, G313, A313, B313, C314, D314, E314, F314, G314, A314, B314, C315, D315, E315, F315, G315, A315, B315, C316, D316, E316, F316, G316, A316, B316, C317, D317, E317, F317, G317, A317, B317, C318, D318, E318, F318, G318, A318, B318, C319, D319, E319, F319, G319, A319, B319, C320, D320, E320, F320, G320, A320, B320, C321, D321, E321, F321, G321, A321, B321, C322, D322, E322, F322, G322, A322, B322, C323, D323, E323, F323, G323, A323, B323, C324, D324, E324, F324, G324, A324, B324, C325, D325, E325, F325, G325, A325, B325, C326, D326, E326, F326, G326, A326, B326, C327, D327, E327, F327, G327, A327, B327, C328, D328, E328, F328, G328, A328, B328, C329, D329, E329, F329, G329, A329, B329, C330, D330, E330, F330, G330, A330, B330, C331, D331, E331, F331, G331, A331, B331, C332, D332, E332, F332, G332, A332, B332, C333, D333, E333, F333, G333, A333, B333, C334, D334, E334, F334, G334, A334, B334, C335, D335, E335, F335, G335, A335, B335, C336, D336, E336, F336, G336, A336, B336, C337, D337, E337, F337, G337, A337, B337, C338, D338, E338, F338, G338, A338, B338, C339, D339, E339, F339, G339, A339, B339, C340, D340, E340, F340, G340, A340, B340, C341, D341, E341, F341, G341, A341, B341, C342, D342, E342, F342, G342, A342, B342, C343, D343, E343, F343, G343, A343, B343, C344, D344, E344, F344, G344, A344, B344, C345, D345, E345, F345, G345, A345, B345, C346, D346, E346, F346, G346, A346, B346, C347, D347, E347, F347, G347, A347, B347, C348, D348, E348, F348, G348, A348, B348, C349, D349, E349, F349, G349, A349, B349, C350, D350, E350, F350, G350, A350, B350, C351, D351, E351, F351, G351, A351, B351, C352, D352, E352, F352, G352, A352, B352, C353, D353, E353, F353, G353, A353, B353, C354, D354, E354, F354, G354, A354, B354, C355, D355, E355, F355, G355, A355, B355, C356, D356, E356, F356, G356, A356, B356, C357, D357, E357, F357, G357, A357, B357, C358, D358, E358, F358, G358, A358, B358, C359, D359, E359, F359, G359, A359, B359, C360, D360, E360, F360, G360, A360, B360, C361, D361, E361, F361, G361, A361, B361, C362, D362, E362, F362, G362, A362, B362, C363, D363, E363, F363, G363, A363, B363, C364, D364, E364, F364, G364, A364, B364, C365, D365, E365, F365, G365, A365, B365, C366, D366, E366, F366, G366, A366, B366,

42

Ten. Sax.

Perc.

J. Gtr.

Kora

E. Bass

Organ

Solo

that

43

Ten. Sax.

Perc.

J. Gtr.

Kora

E. Bass

Organ

Solo

will cry She doe

44

Ten. Sax.

Perc.

J. Gtr.

Kora

E. Bass

Organ

Solo

sn't loveme oh my Lord, it

45

Ten. Sax.

Perc.

J. Gtr.

Kora

E. Bass

Organ

Solo

doe sn't mean it's a tragedy, tra ge dy

46

Ten. Sax.

Perc.

J. Gtr.

Kora

E. Bass

Solo

47

Ten. Sax.

Ten. Sax.

Perc.

J. Gtr.

E. Gtr.

Kora

E. Bass

A.

Organ

Orch. Hit

She doe sn't

48

Ten. Sax.

Ten. Sax.

Perc.

J. Gtr.

E. Gtr.

Kora

E. Bass

A.

Organ

mean

49

Ten. Sax.

Ten. Sax.

Perc.

J. Gtr.

E. Gtr.

Kora

E. Bass

A.

Organ

it, say that

50

Ten. Sax.

Ten. Sax.

Perc.

J. Gtr.

E. Gtr.

Kora

E. Bass

A.

Organ

shen't, this doe sn't

51

Ten. Sax.

Ten. Sax.

Perc.

J. Gtr.

E. Gtr.

Kora

E. Bass

A.

Organ

have

52

Ten. Sax.

Ten. Sax.

Perc.

J. Gtr.

E. Gtr.

Kora

E. Bass

A.

Organ

to be a tra

53

Ten. Sax.

Ten. Sax.

Perc.

J. Gtr.

E. Gtr.

Kora

E. Bass

A.

Organ

ge dy, trag

54

Ten. Sax.

Ten. Sax.

Perc.

J. Gtr.

E. Gtr.

Kora

E. Bass

A.

Organ

Oh no,

55

Ten. Sax.

Ten. Sax.

Perc.

J. Gtr.

E. Gtr.

Kora

E. Bass

A.

Organ

Orch. Hit

Solo

this doe sn't have to be

3

56

Ten. Sax.

Ten. Sax.

Perc.

J. Gtr.

E. Gtr.

Kora

E. Bass

A.

Organ

Solo

a tra ge

57

Ten. Sax.

Ten. Sax.

Perc.

J. Gtr.

E. Gtr.

Kora

E. Bass

A.

Organ

Solo

dy, tra ge dy On the

3

58

Ten. Sax.

Ten. Sax.

Perc.

J. Gtr.

E. Gtr.

Kora

E. Bass

A.

Organ

Solo

phone for hours but we had

Detailed description of the musical score: The score is for page 54, starting at measure 58. It features ten staves. The Tenor Saxophone (Ten. Sax.) part has two staves: the top one plays a melodic line with eighth notes and rests, while the bottom one plays a sustained chord. The Percussion (Perc.) staff shows a complex rhythmic pattern with various note values and rests. The Jazzy Guitar (J. Gtr.) staff plays a series of chords. The Electric Guitar (E. Gtr.) staff plays a melodic line with eighth notes and rests. The Kora staff plays a series of chords. The Electric Bass (E. Bass) staff plays a melodic line with eighth notes and rests. The Alto Saxophone (A.) staff plays a melodic line with eighth notes and rests. The Organ staff plays a series of chords and has the lyrics 'phone for hours but we had' written below it. The Solo staff plays a melodic line with eighth notes and rests.

59

Ten. Sax.

Ten. Sax.

Perc.

J. Gtr.

E. Gtr.

Kora

E. Bass

A.

Organ

Orch. Hit

Solo

very lit tle con ver sa

60

Ten. Sax.

Ten. Sax.

Perc.

J. Gtr.

E. Gtr.

Kora

E. Bass

A.

Organ

Solo

tion We spoke

Detailed description of the musical score: The score is for page 56, starting at measure 60. It features ten staves. The Tenor Saxophone (Ten. Sax.) part has two staves: the top one plays a melodic line with eighth and quarter notes, while the bottom one plays sustained chords. The Percussion (Perc.) staff shows a complex rhythmic pattern with various note values and rests. The Jazz Guitar (J. Gtr.) part consists of a series of chords with a rhythmic pattern. The Electric Guitar (E. Gtr.) part plays sustained chords and some melodic fragments. The Kora part plays chords with a rhythmic pattern. The Electric Bass (E. Bass) part plays a melodic line with eighth and quarter notes. The Alto Saxophone (A.) part plays a melodic line with eighth and quarter notes. The Organ part plays chords and has the lyrics 'tion We spoke' written below it. The Solo part plays a melodic line with eighth and quarter notes.

61

Ten. Sax.

Ten. Sax.

Perc.

J. Gtr.

E. Gtr.

Kora

E. Bass

A.

Organ

Solo

of words with no meaning,

3

62

Ten. Sax.

Ten. Sax.

Perc.

J. Gtr.

E. Gtr.

Kora

E. Bass

A.

Organ

Solo

we spoke of spoke of love

63

Ten. Sax.

Ten. Sax.

Perc.

J. Gtr.

E. Gtr.

Kora

E. Bass

A.

Organ

Orch. Hit

Solo

with the end I tell my

3

64

Ten. Sax.

Ten. Sax.

Perc.

J. Gtr.

E. Gtr.

Kora

E. Bass

A.

Organ

Solo

self a gain

65

Ten. Sax.

Ten. Sax.

Perc.

J. Gtr.

E. Gtr.

Kora

E. Bass

A.

Organ

Solo

She doe sn't love me oh

3

66

Ten. Sax.

Ten. Sax.

Perc.

J. Gtr.

E. Gtr.

Kora

E. Bass

A.

Organ

Solo

my Lord, it do esn't mean

67

Ten. Sax.

Ten. Sax.

Perc.

J. Gtr.

E. Gtr.

Kora

E. Bass

A.

Organ

Orch. Hit

Solo

it's a tra ge dy, tra

68

Ten. Sax.

Ten. Sax.

Perc.

J. Gtr.

E. Gtr.

Kora

E. Bass

A.

Organ

Solo

ge dy She

Detailed description of the musical score: The score is for measures 68-71. It features ten staves. The Tenor Saxophone (T.Sax.) part has two staves: the top one plays a melodic line with eighth and quarter notes, while the bottom one plays sustained chords. The Percussion (Perc.) staff shows a complex rhythmic pattern with various note values and rests. The Jazz Guitar (J. Gtr.) staff plays a rhythmic accompaniment with chords and eighth notes. The Electric Guitar (E. Gtr.) staff plays sustained chords and melodic fragments. The Kora staff provides harmonic support with chords. The Electric Bass (E. Bass) staff plays a melodic line with eighth and quarter notes. The Alto Saxophone (A.) staff plays a melodic line with eighth and quarter notes. The Organ staff plays sustained chords and includes the lyrics 'ge dy She' under the notes. The Solo staff plays a melodic line with eighth and quarter notes.

69

Ten. Sax.

Ten. Sax.

Perc.

J. Gtr.

E. Gtr.

Kora

E. Bass

A.

Organ

Solo

doe sn't mean it, say that

3

70

Ten. Sax.

Ten. Sax.

Perc.

E. Gtr.

Kora

E. Bass

A.

Organ

Solo

she don't, this doe sn't have

Detailed description of the musical score: The score is for page 66, starting at measure 70. It consists of nine staves. The Tenor Saxophone (Ten. Sax.) part has two staves, both in treble clef with a key signature of one sharp (F#). The Percussion (Perc.) staff uses a drum set notation with various rhythmic patterns and accents. The Electric Guitar (E. Gtr.) staff is in treble clef, showing chords and melodic lines. The Kora staff is in treble clef and mostly contains rests. The Electric Bass (E. Bass) staff is in bass clef. The Alto Saxophone (A.) staff is in treble clef. The Organ staff is in treble clef and contains the lyrics 'she don't, this doe sn't have' aligned with the vocal line. The Solo staff is in treble clef and features a guitar solo with a triplet of eighth notes.

71

Ten. Sax.

Perc.

J. Gtr.

E. Gtr.

Kora

E. Bass

Organ

Solo

to be a tra ge

3

72

Ten. Sax.

Perc.

J. Gtr.

E. Gtr.

Kora

E. Bass

Organ

dy, trag Oh no,

73

Ten. Sax.

Perc.

J. Gtr.

E. Gtr.

Kora

E. Bass

Organ

this doe sn't have to be a

74

Ten. Sax.

Perc.

J. Gtr.

E. Gtr.

Kora

E. Bass

Organ

Solo

tra ge dy,

75

Ten. Sax.

Perc.

J. Gtr.

E. Gtr.

Kora

E. Bass

Organ

Solo

tra ge dy She doe sn't

76

Ten. Sax.

Perc.

J. Gtr.

E. Gtr.

Kora

E. Bass

Organ

love me oh my

77

Ten. Sax.

Perc.

J. Gtr.

E. Gtr.

Kora

E. Bass

Organ

Lord, it do esn't mean

78

Ten. Sax.

Perc.

J. Gtr.

E. Gtr.

Kora

E. Bass

Organ

it's a tra

79

Ten. Sax.

Ten. Sax.

Perc.

J. Gtr.

E. Gtr.

Kora

E. Bass

A.

Organ

Orch. Hit

Solo

ge fly, tra ge dy She

3

80

Ten. Sax.

Ten. Sax.

Perc.

J. Gtr.

E. Gtr.

Kora

E. Bass

A.

Organ

Solo

doe sn't mean

81

Ten. Sax.

Ten. Sax.

Perc.

J. Gtr.

E. Gtr.

Kora

E. Bass

A.

Organ

Solo

it, say that she don't, this

82

Ten. Sax.

Ten. Sax.

Perc.

J. Gtr.

E. Gtr.

Kora

E. Bass

A.

Organ

Solo

doe sn't have to be a

83

Ten. Sax.

Ten. Sax.

Perc.

J. Gtr.

E. Gtr.

Kora

E. Bass

A.

Organ

Orch. Hit

Solo

tra ge dy, trag Oh no,

84

Ten. Sax.

Ten. Sax.

Perc.

J. Gtr.

E. Gtr.

Kora

E. Bass

A.

Organ

Solo

this doe sn't

85

Ten. Sax.

Ten. Sax.

Perc.

J. Gtr.

E. Gtr.

Kora

E. Bass

A.

Organ

Solo

have to be a tra ge

3

86

Ten. Sax.

Ten. Sax.

Perc.

J. Gtr.

E. Gtr.

Kora

E. Bass

A.

Organ

Solo

dy, tra ge dy She doe

87

Ten. Sax.

Ten. Sax.

Perc.

J. Gtr.

E. Gtr.

Kora

E. Bass

A.

Organ

Orch. Hit

Solo

sn't love me oh my Lord,

3

88

Ten. Sax.

Ten. Sax.

Perc.

J. Gtr.

E. Gtr.

Kora

E. Bass

A.

Organ

Solo

it do esn't

89

Ten. Sax.

Ten. Sax.

Perc.

J. Gtr.

E. Gtr.

Kora

E. Bass

A.

Organ

Solo

mean it's a tra ge dy,

3

90

Ten. Sax.

Ten. Sax.

Perc.

J. Gtr.

E. Gtr.

Kora

E. Bass

A.

Organ

Solo

tra ge dy She doe sn't

91

Ten. Sax.

Ten. Sax.

Perc.

J. Gtr.

E. Gtr.

Kora

E. Bass

A.

Organ

Orch. Hit

Solo

mean it, say that she don't,

92

Ten. Sax.

Ten. Sax.

Perc.

J. Gtr.

E. Gtr.

Kora

E. Bass

A.

Organ

Solo

this doe sn't

93

Ten. Sax.

Ten. Sax.

Perc.

J. Gtr.

E. Gtr.

Kora

E. Bass

A.

Organ

Solo

have to be a tra ge

3

94

Ten. Sax.

Ten. Sax.

Perc.

J. Gtr.

E. Gtr.

Kora

E. Bass

A.

Organ

Solo

dy, trag Oh no, this doe

95

Ten. Sax.

Ten. Sax.

Perc.

J. Gtr.

E. Gtr.

Kora

E. Bass

A.

Organ

Orch. Hit

Solo

sn't have to be a tra

3

96

Ten. Sax.

Ten. Sax.

Perc.

J. Gtr.

E. Gtr.

Kora

E. Bass

A.

Organ

Solo

ge dy, tra

97

Ten. Sax.

Ten. Sax.

Perc.

J. Gtr.

E. Gtr.

Kora

E. Bass

A.

Organ

Solo

ge dy She doe sn't love

3

98

Ten. Sax.

Ten. Sax.

Perc.

J. Gtr.

E. Gtr.

Kora

E. Bass

A.

Organ

Solo

me oh my Lord, it do

Detailed description of the musical score: The score is for page 94, starting at measure 98. It features ten staves. The Tenor Saxophone (Ten. Sax.) part has two staves: the top one plays a melodic line with eighth notes and rests, while the bottom one plays a sustained chord. The Percussion (Perc.) part uses a snare drum and tom-toms with various rhythmic patterns. The J. Guitar (J. Gtr.) part plays a steady eighth-note accompaniment. The E. Guitar (E. Gtr.) part plays a melodic line with eighth notes. The Kora part plays a melodic line with eighth notes. The E. Bass part plays a melodic line with eighth notes. The A. part plays a melodic line with eighth notes. The Organ part plays a melodic line with eighth notes and has the lyrics 'me oh my Lord, it do' written below it. The Solo part plays a melodic line with eighth notes.

99

Ten. Sax.

Ten. Sax.

Perc.

J. Gtr.

E. Gtr.

Kora

E. Bass

A.

Organ

Orch. Hit

Solo

esn't mean it's a tra ge

100

Ten. Sax.

Ten. Sax.

Perc.

J. Gtr.

E. Gtr.

Kora

E. Bass

A.

Organ

Solo

dy, tra ge

101

Ten. Sax.

Ten. Sax.

Perc.

J. Gtr.

E. Gtr.

Kora

E. Bass

A.

Organ

Solo

dy She doe sn't mean it,

3

102

Ten. Sax.

Ten. Sax.

Perc.

J. Gtr.

E. Gtr.

Kora

E. Bass

A.

Organ

Solo

say that she don't, this doe

103

Ten. Sax.

Ten. Sax.

Perc.

J. Gtr.

E. Gtr.

Kora

E. Bass

A.

Organ

Orch. Hit

Solo

sn't have to be a tra

3

104

Ten. Sax.

Ten. Sax.

Perc.

J. Gtr.

E. Gtr.

Kora

E. Bass

A.

Organ

Orch. Hit

Solo

ge dy, trag

105

Ten. Sax.

Ten. Sax.

Perc.

J. Gtr.

E. Gtr.

Kora

E. Bass

A.

Organ

Orch. Hit

Solo

Oh no, this doe sn't have

3

106

Ten. Sax.

Ten. Sax.

Perc.

J. Gtr.

E. Gtr.

Kora

E. Bass

A.

Organ

Orch. Hit

Solo

to be a tra ge dy,

107

Ten. Sax.

Ten. Sax.

Perc.

J. Gtr.

E. Gtr.

Kora

E. Bass

A.

Organ

Orch. Hit

Solo

tra ge dy She doe sn't

3

108

Ten. Sax.

Ten. Sax.

Perc.

J. Gtr.

E. Gtr.

Kora

E. Bass

A.

Organ

Orch. Hit

Solo

love me oh

109

Ten. Sax.

Ten. Sax.

Perc.

J. Gtr.

E. Gtr.

Kora

E. Bass

A.

Organ

Orch. Hit

Solo

my Lord, it do esn't mean

110

Ten. Sax.

Ten. Sax.

Perc.

J. Gtr.

E. Gtr.

Kora

E. Bass

A.

Organ

Orch. Hit

Solo

it's a tra ge dy, tra

111

Ten. Sax.

Ten. Sax.

Perc.

J. Gtr.

E. Gtr.

Kora

E. Bass

A.

Organ

Orch. Hit

Solo

ge dy She

Marc Anthony - Tragedy
Tenor Saxophone

♩ = 113,999954

3

7

11

14

17

20

24

27

30

33

V.S.

Tenor Saxophone

67

70

73

76

79

82

85

88

91

94

V.S.

97

100

103

106

109

112

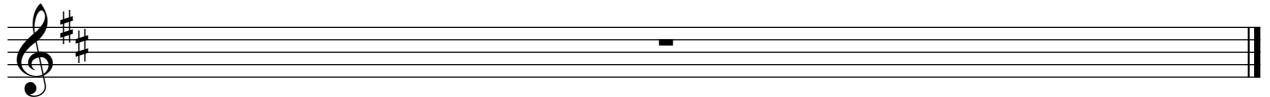

Tenor Saxophone Marc Anthony - Tragedy

♩ = 113,999954

2

6

9

8

21

25

29

33

36

8

Tenor Saxophone

47

52

56

60

64

68

79

84

88

92

Tenor Saxophone

96

100

104

108

112

Marc Anthony - Tragedy

Percussion

♩ = 113,999954

V.S.

Percussion

42

44

46

48

50

52

54

56

58

60

V.S.

Percussion

Percussion

82

84

86

88

90

92

94

96

98

100

V.S.

6

Percussion

102

104

106

108

110

112

Jazz Guitar Marc Anthony - Tragedy

♩ = 113,999954

2

5

7

9

11

13

15

17

19

21

V.S.

23

25

27

30

32

34

36

38

40

42

44

46

48

50

52

54

57

59

62

64

V.S.

110

112

47

50

53

56

58

60

63

66

68

71

73

75

77

79

82

84

87

90

92

95

98

100

103

106

108

110

112

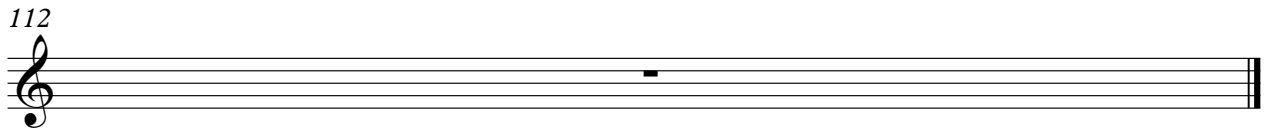

33

36

38

41

45

49

52

55

58

61

64

67

71

73

75

77

79

82

85

88

91

95

98

101

104

107

109

112

Electric Bass Marc Anthony - Tragedy

♩ = 113,999954

V.S.

33

36

39

43

46

49

52

55

58

61

64

67

70

73

76

79

82

85

88

91

V.S.

94

97

100

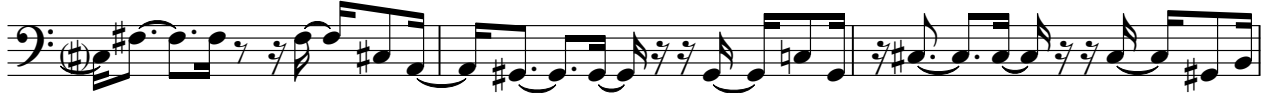

103

106

109

112

Marc Anthony - Tragedy

Alto

♩ = 113,999954

18

22

26

29

31

34

37

8

47

51

55

57

59

62

65

67

70

8

80

83

86

89

91

94

97

99

102

105

107

Rock Organ Marc Anthony - Tragedy

♩ = 113,999954

2

Time a fter

5

turned from what

7

I though was goin' to be

9

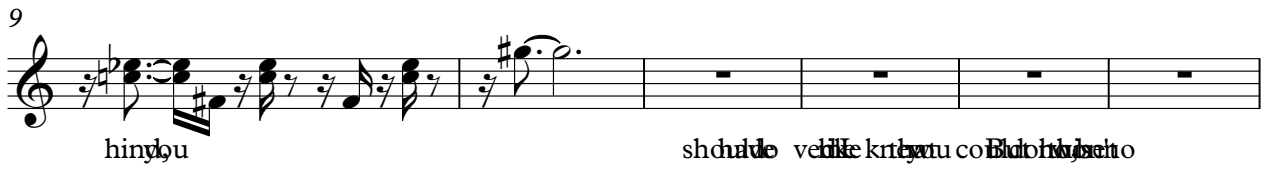

hinyou should've been with me

15

2

hinyou No, don't think I should've been with me it's a rag

22

day, ge dShe doe sn't say thshedon't, this doe

Rock Organ

27

sn have to be tragedy, trag Oh no, this doesn't have to be

30

a tra ge dy, tra ge dy All of my life I was ear ching

33

for the love that we had Without know ing why you

35

turn around

37

and treat me so bad But oh no I just didn't see it I made you find it

42

2

that will show how hard, don't mean is

50

but this don't have to be a ge dy, trag Oh no, this doesn't have to be

56

a tra ge dy, tra ge dy On the phone hours but we had

59

very lit tle con ver sa tion We spoke

61

of words with no me aning, wəspoke of spoke of love

63

with no end I tell my self a gain

65

She doe sn't love me oh myLord, it do esn't mean

67

it's a tra ge dy, tra ge dy She

69

doe sn't mean it, say that she has to be a tra ge dy, tra ge dy, tra ge dy

73

this have be a tra ge dy, tra ge dy she do n't love me my Lord it's a tra

79

ge dy tra ge dy She doesn't mean it, say that she don't his

82

doesn't have to be a tra ge dy tra g Oh no, this doe sn't

85

have to be a tra ge dy, tra ge dy She doe

87

sn't love me oh my Lord, it do esn't

89

mean it's a tra ge dy, tra ge dy She doe sn't

91

mean it, say that shædon't, this doe sn't

93

have to be a tra ge dy, tra g Oh no, this doe

95

sn't have to be a tra ge dy, tra

97

ge dy She doe sn't love me oh my Lord, it do

99

esn't mean it's a tra ge dy, tra ge dy She doesn't mean it,

102

say that she don't do this doe sn't have to be a tra ge dy, trag

105

Oh no, this doe sn't have to be a tra ge dy,

107

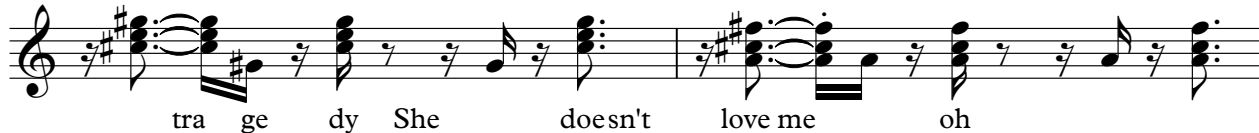

tra ge dy She doesn't love me oh

109

my Lord, it do esn't mean it's a tra ge dy, tra ge dy She

112

Orchestra Hit
Marc Anthony - Tragedy

♩ = 113,999954

2 3 11

19 7 3

32 3 11 7

55 3 3 3

64 3 11 3

83 3 3 3

92 3 3 3

103

107 2

112

Marc Anthony - Tragedy

Solo

♩ = 113,999954

10

14

18

8

28

30

32

34

4

41

44

8

V.S.

107

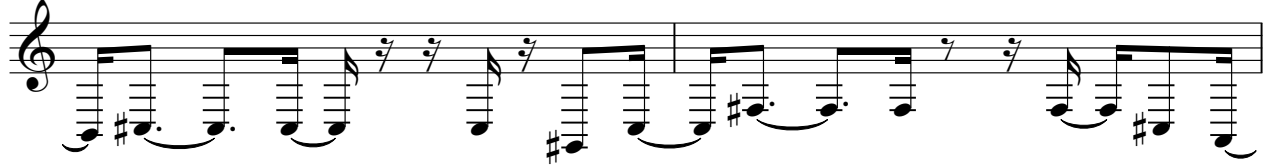

109

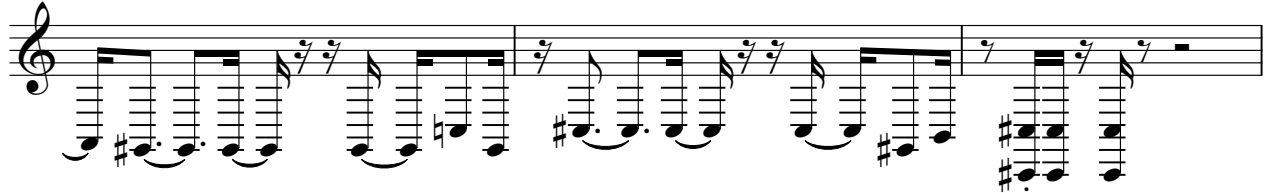

112

