

Marc Anthony - You sang to me

♩ = 170,000092

4

6

8

Perc. J. Gtr. J. Gtr. Syn. Str.

10

Perc. J. Gtr. J. Gtr. Syn. Str.

12

Perc. J. Gtr. J. Gtr. E. Bass S. Bass Syn. Str. Syn. Str.

15

17

19

21

23

25

27

29

31 7

33

35

37

39

Perc.

J. Gtr.

J. Gtr.

E. Bass

S. Bass

Syn. Str.

Syn. Str.

Lead 3

41

Perc.

J. Gtr.

J. Gtr.

E. Bass

S. Bass

Syn. Str.

Syn. Str.

Lead 3

43

45

47

Perc. J. Gtr. J. Gtr. E. Bass S. Bass Syn. Str. Syn. Str. Lead 3

49

Perc. J. Gtr. J. Gtr. E. Bass S. Bass Syn. Str. Syn. Str. Lead 3

51

53

55

57

59

61

63

65

67

69

71

73

75

77

79

Perc.

J. Gtr.

J. Gtr.

E. Bass

Band

S. Bass

Syn. Str.

Pad 5

81

Perc.

J. Gtr.

J. Gtr.

E. Bass

Band

S. Bass

Syn. Str.

Pad 5

83

85

87

89

91

93

95

Perc. J. Gtr. J. Gtr. E. Bass Band S. Bass Syn. Str. Syn. Str. Lead 3

97

Perc. J. Gtr. J. Gtr. E. Bass Band S. Bass Syn. Str. Syn. Str. Lead 3

99

101

103

105

Marc Anthony - You sang to me

Percussion

♩ = 170,000092

2

V.S.

23

25

27

29

31

33

35

37

39

41

Percussion

43

45

47

49

51

53

55

57

59

61

V.S.

83

85

87

89

91

93

95

97

99

101

V.S.

6

Percussion

103

105

107

108

♩ = 170,000092

4

5

6

7

8

9

10

11

13

V.S.

41

42

44

45

47

48

49

50

52

54

56

57

58

60

61

63

64

65

66

68

69

71

72

73

74

76

78

80

81

82

84

85

87

89

90

92

93

95

96

97

V.S.

98

100

101

103

104

105

106

108

♩ = 170,000092

4

5

6

7

8

9

10

11

13

V.S.

V.S.

38

40

41

42

44

45

46

48

49

50

52

54

56

57

58

60

61

62

64

65

V.S.

66

68

69

70

72

73

74

76

78

80

81

82

84

85

87

89

90

92

93

94

V.S.

5-string Fretless Electric Bass

Marc Anthony - You sang to me

♩ = 170,000092

12

15

18

21

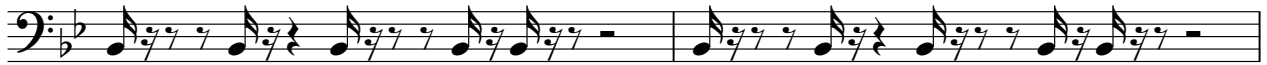

23

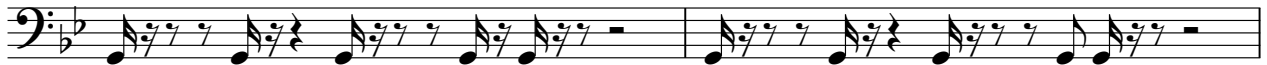

25

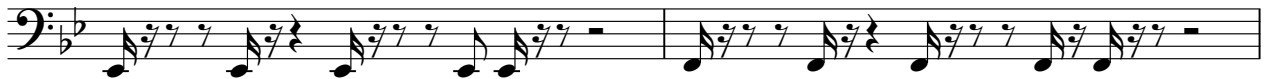

27

29

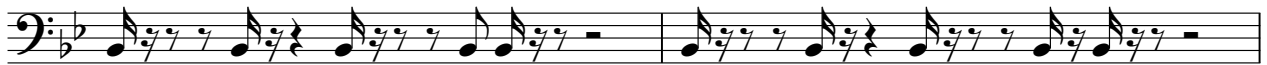

31

33

V.S.

59

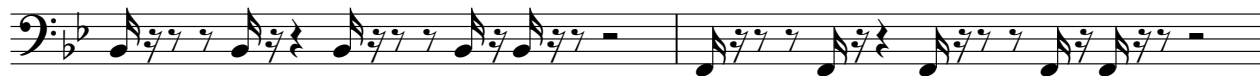

61

63

66

69

71

74

77

79

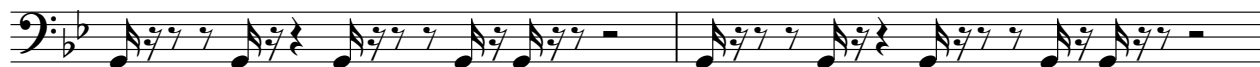

81

V.S.

83

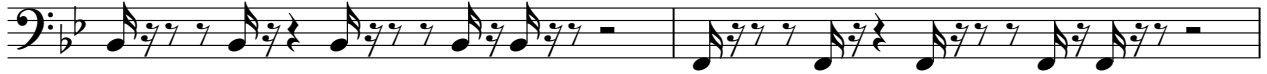

85

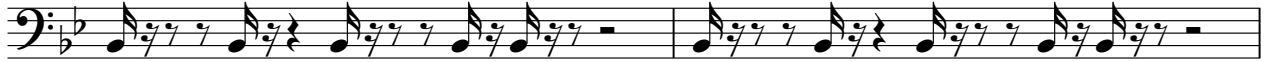

87

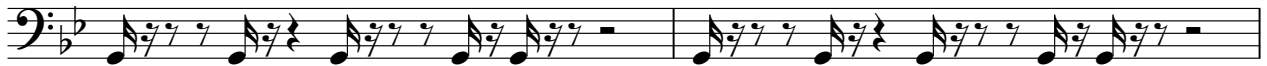

89

91

93

95

98

101

103

Bandoneon

Marc Anthony - You sang to me

♩ = 170,000092

75

77

79

81

83

85

V.S.

87

88

90

91

94

100

103

106

Marc Anthony - You sang to me

Synth Bass

♩ = 170,000092

12

15

18

21

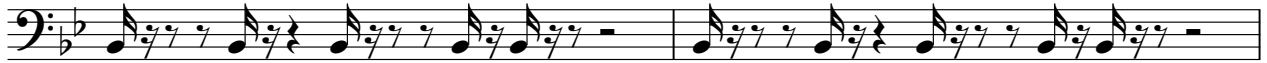

23

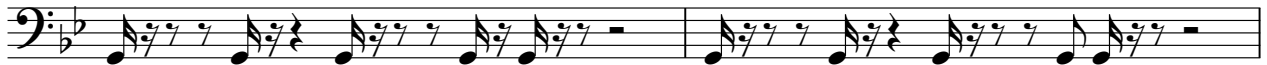

25

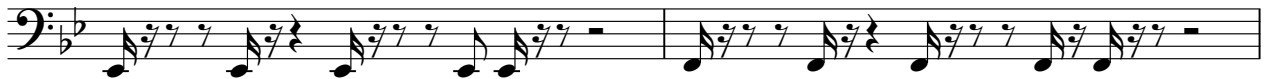

27

29

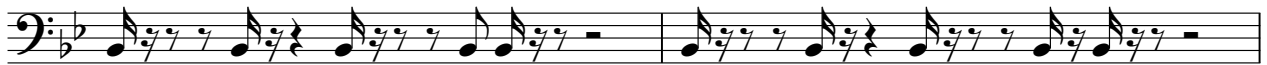

31

33

V.S.

83

85

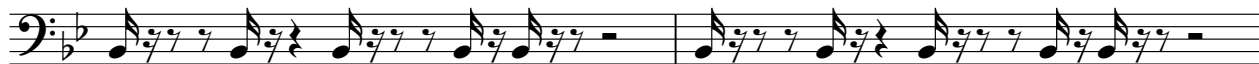

87

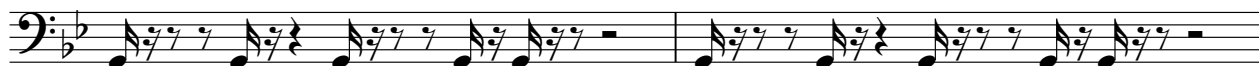

89

91

93

95

98

101

103

106

108

Marc Anthony - You sang to me

Synth Strings

♩ = 170,000092

7
12
18
22
27
32
36
42
47

V.S.

Synth Strings

101

106

Synth Strings

Marc Anthony - You sang to me

♩ = 170,00092

12

18

16

39

46

53

8

66

73

16

94

101

106

2

Marc Anthony - You sang to me

Lead 3 (Calliope)

♩ = 170,000092

19

21

23

25

27

29

31

33

35

37

V.S.

39

41

43

45

47

49

51

53

55

57

Pad 5 (Bowed)

Marc Anthony - You sang to me

♩ = 170,000092

20

26

33

16

54

61

16

82

88

18