

Autres - L`amour que j`ai pour toi

♩ = 105,000107

Soprano Saxophone

Tenor Saxophone

Percussion

Dulcimer

Acoustic Bass

Electric Bass

Electric Piano

Percussive Organ

FX 5 (Brightness)

REFRAIN

4

Perc.

Dulc.

A. Bass

E. Bass

E. Piano

Perc. Organ

7

Perc. Dulc. A. Bass E. Bass Perc. Organ

11

Perc. Dulc. A. Bass E. Bass Perc. Organ

15

Perc. Dulc. A. Bass E. Bass E. Piano Perc. Organ

19

Perc. Dulc. A. Bass E. Bass E. Piano Perc. Organ

23

Perc. Dulc. A. Bass E. Bass E. Piano Perc. Organ

27

Perc.

Dulc.

A. Bass

E. Bass

E. Piano

Perc. Organ

FX 5

31

Perc.

Dulc.

A. Bass

E. Bass

E. Piano

Perc. Organ

FX 5

35

Perc.

Dulc.

A. Bass

E. Bass

E. Piano

Perc. Organ

FX 5

39

Perc.

Dulc.

A. Bass

E. Bass

E. Piano

Perc. Organ

FX 5

43

Perc.  
Dulc.  
A. Bass  
E. Bass  
E. Piano  
Perc. Organ

47

Perc.  
Dulc.  
A. Bass  
E. Bass  
E. Piano  
Perc. Organ

51

Sop. Sax.  
Ten. Sax.  
Perc.  
Dulc.  
A. Bass  
E. Bass  
E. Piano  
Perc. Organ

55

Sop. Sax.  
Ten. Sax.  
Perc.  
Dulc.  
A. Bass  
E. Bass  
E. Piano  
Perc. Organ

58

Sop. Sax.  
Ten. Sax.  
Perc.  
Dulc.  
A. Bass  
E. Bass  
E. Piano  
Perc. Organ

61

Sop. Sax.  
Ten. Sax.  
Perc.  
Dulc.  
A. Bass  
E. Bass  
E. Piano  
Perc. Organ

64

Perc.  
Dulc.  
A. Bass  
E. Bass  
E. Piano  
Perc. Organ  
FX 5

68

Perc.  
Dulc.  
A. Bass  
E. Bass  
E. Piano  
Perc. Organ  
FX 5

72

Perc. Dulc. A. Bass E. Bass E. Piano Perc. Organ FX 5

76

Perc. Dulc. A. Bass E. Bass E. Piano Perc. Organ FX 5

79

83

87

91

94

96

Soprano Saxophone

Autres - L'amour que j'ai pour toi

♩ = 105,000107

**51**

55

59

62

**34**

Tenor Saxophone

Autres - L`amour que j`ai pour toi

♩ = 105,000107

**51**

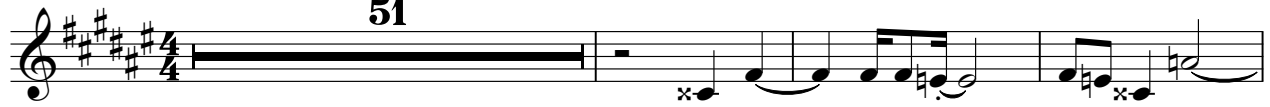

55

60

63

**34**

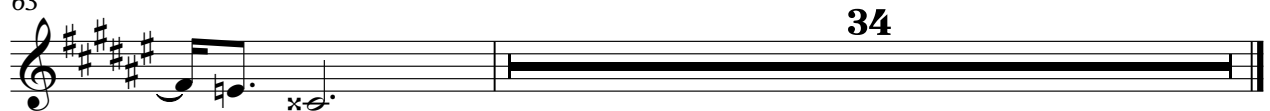

Percussion

Autres - L`amour que j`ai pour toi

♩ = 105,000107

4

6

9

12

15

18

21

24

27

V.S.

30

33

36

39

42

45

48

51

54

57

60

63

66

69

72

75

78

81

84

87

V.S.

4

Percussion

90

93

95

Dulcimer

83

88

93

♩ = 105,000107

7

12

18

23

29

34

39

45

51

57

63

69

74

79

84

90

94

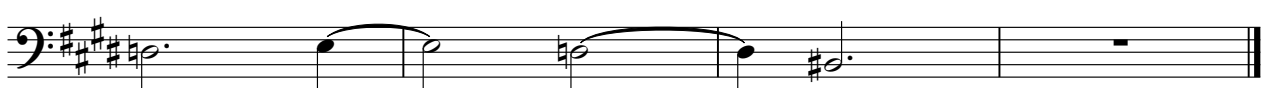

Electric Bass

Autres - L`amour que j`ai pour toi

♩ = 105,000107

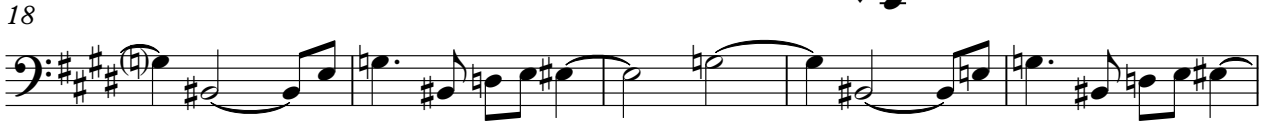

V.S.

57

63

69

74

79

84

90

94

Electric Piano

Autres - L`amour que j`ai pour toi

♩ = 105,000107

4

18

23

28

33

V.S.

38

43

48

53

58

63

67

72

77

81

86

91

V.S.

94

3

Percussive Organ

Autres - L`amour que j`ai pour toi

♩ = 105,000107

7

13

20

26

32

V.S.

## Percussive Organ

38

43

49

56

62

68

Percussive Organ

74

79

85

91

95

