

Autres - Moonlight in vermont

♩ = 82,000038

Drums / Traps

Guitar . Nylon string

Bass / Acoustic bass

Piano / Rhodes piano

Melody / Rhodes piano

♩ = 82,000038

Solo / Muted trumpet

♩ = 82,000038

Strings / Slow strings

5

Drums / Traps

Guitar . Nylon string

Bass / Acoustic bass

Piano / Rhodes piano

Melody / Rhodes piano

7

Drums / Traps

Guitar . Nylon string

Bass / Acoustic bass

Piano / Rhodes piano

Melody / Rhodes piano

9

Drums / Traps

Guitar . Nylon string

Bass / Acoustic bass

Piano / Rhodes piano

Melody / Rhodes piano

12

Drums / Traps

Guitar . Nylon string

Bass / Acoustic bass

Piano / Rhodes piano

Melody / Rhodes piano

14

Drums / Traps

Guitar . Nylon string

Bass / Acoustic bass

Piano / Rhodes piano

Melody / Rhodes piano

Strings / Slow strings

16

Drums / Traps

Guitar . Nylon string

Bass / Acoustic bass

Piano / Rhodes piano

Melody / Rhodes piano

Strings / Slow strings

18

Drums / Traps

Guitar . Nylon string

Bass / Acoustic bass

Piano / Rhodes piano

Melody / Rhodes piano

Strings / Slow strings

20

Drums / Traps

Guitar . Nylon string

Bass / Acoustic bass

Piano / Rhodes piano

Melody / Rhodes piano

Strings / Slow strings

22

Drums / Traps

Guitar . Nylon string

Bass / Acoustic bass

Piano / Rhodes piano

Melody / Rhodes piano

Strings / Slow strings

24

Drums / Traps

Guitar . Nylon string

Bass / Acoustic bass

Piano / Rhodes piano

Melody / Rhodes piano

27

Drums / Traps

Guitar . Nylon string

Bass / Acoustic bass

Piano / Rhodes piano

Melody / Rhodes piano

29

Drums / Traps

Guitar . Nylon string

Bass / Acoustic bass

Piano / Rhodes piano

Melody / Rhodes piano

31

Drums / Traps

Guitar . Nylon string

Bass / Acoustic bass

Piano / Rhodes piano

Solo / Muted trumpet

Strings / Slow strings

33

Drums / Traps

Guitar . Nylon string

Bass / Acoustic bass

Piano / Rhodes piano

Solo / Muted trumpet

Strings / Slow strings

35

Drums / Traps

Guitar . Nylon string

Bass / Acoustic bass

Piano / Rhodes piano

Solo / Muted trumpet

Strings / Slow strings

37

Drums / Traps

Guitar . Nylon string

Bass / Acoustic bass

Piano / Rhodes piano

Solo / Muted trumpet

Strings / Slow strings

39

Drums / Traps

Guitar . Nylon string

Bass / Acoustic bass

Piano / Rhodes piano

Solo / Muted trumpet

Strings / Slow strings

41

Drums / Traps

Guitar . Nylon string

Bass / Acoustic bass

Piano / Rhodes piano

Solo / Muted trumpet

Strings / Slow strings

43

Drums / Traps

Guitar . Nylon string

Bass / Acoustic bass

Piano / Rhodes piano

Solo / Muted trumpet

Strings / Slow strings

45

Drums / Traps

Guitar . Nylon string

Bass / Acoustic bass

Piano / Rhodes piano

Solo / Muted trumpet

Strings / Slow strings

46

Drums / Traps

Guitar . Nylon string

Bass / Acoustic bass

Piano / Rhodes piano

Solo / Muted trumpet

Strings / Slow strings

47

Drums / Traps

Guitar . Nylon string

Bass / Acoustic bass

Piano / Rhodes piano

Solo / Muted trumpet

Strings / Slow strings

49

Drums / Traps

Guitar . Nylon string

Bass / Acoustic bass

Piano / Rhodes piano

Solo / Muted trumpet

Strings / Slow strings

51

Drums / Traps

Guitar . Nylon string

Bass / Acoustic bass

Piano / Rhodes piano

Solo / Muted trumpet

Strings / Slow strings

52

Drums / Traps

Guitar . Nylon string

Bass / Acoustic bass

Piano / Rhodes piano

Solo / Muted trumpet

Strings / Slow strings

53

Drums / Traps

Guitar . Nylon string

Bass / Acoustic bass

Piano / Rhodes piano

Solo / Muted trumpet

Strings / Slow strings

55

Drums / Traps

Guitar . Nylon string

Bass / Acoustic bass

Piano / Rhodes piano

Solo / Muted trumpet

Strings / Slow strings

57

Drums / Traps

Guitar . Nylon string

Bass / Acoustic bass

Piano / Rhodes piano

Melody / Rhodes piano

Solo / Muted trumpet

Strings / Slow strings

60

Drums / Traps

Guitar . Nylon string

Bass / Acoustic bass

Piano / Rhodes piano

Melody / Rhodes piano

63

Drums / Traps

Guitar . Nylon string

Bass / Acoustic bass

Piano / Rhodes piano

Melody / Rhodes piano

66

Drums / Traps

Guitar . Nylon string

Bass / Acoustic bass

Piano / Rhodes piano

Melody / Rhodes piano

68

Drums / Traps

Guitar . Nylon string

Bass / Acoustic bass

Piano / Rhodes piano

Melody / Rhodes piano

70

Drums / Traps

Guitar . Nylon string

Bass / Acoustic bass

Piano / Rhodes piano

Melody / Rhodes piano

Strings / Slow strings

72

Drums / Traps

Guitar . Nylon string

Bass / Acoustic bass

Piano / Rhodes piano

Melody / Rhodes piano

Strings / Slow strings

74

Drums / Traps

Guitar . Nylon string

Bass / Acoustic bass

Piano / Rhodes piano

Melody / Rhodes piano

Strings / Slow strings

76

Drums / Traps

Guitar . Nylon string

Bass / Acoustic bass

Piano / Rhodes piano

Melody / Rhodes piano

Strings / Slow strings

78

Drums / Traps

Guitar . Nylon string

Bass / Acoustic bass

Piano / Rhodes piano

Melody / Rhodes piano

Strings / Slow strings

80

Drums / Traps

Guitar . Nylon string

Bass / Acoustic bass

Piano / Rhodes piano

Melody / Rhodes piano

82

Drums / Traps

Guitar . Nylon string

Bass / Acoustic bass

Piano / Rhodes piano

Melody / Rhodes piano

84

Drums / Traps

Guitar . Nylon string

Bass / Acoustic bass

Piano / Rhodes piano

Melody / Rhodes piano

86

Drums / Traps

Guitar . Nylon string

Bass / Acoustic bass

Piano / Rhodes piano

Melody / Rhodes piano

Strings / Slow strings

88

Autres - Moonlight in vermont

Drums / Traps

♩ = 82,000038

2

7

11

15

19

23

28

32

36

40

3

6

6

3

3

V.S.

44

48

52

56

60

65

70

74

78

82

Drums / Traps

86

Autres - Moonlight in vermont

Guitar . Nylon string

♩ = 82,000038

V.S.

40

44

47

50

53

56

60

64

68

72

75

78

82

86

Autres - Moonlight in vermont

Bass / Acoustic bass

♩ = 82,000038

V.S.

51

56

61

66

71

75

80

85

♩ = 82,000038

8

14

18

22

26

31

34

37

40

43

46

49

52

55

60

65

70

V.S.

74

77

82

86

♩ = 82,000038

2

7

12

16

20

25

29

28

59

64

69

73

77

83

86

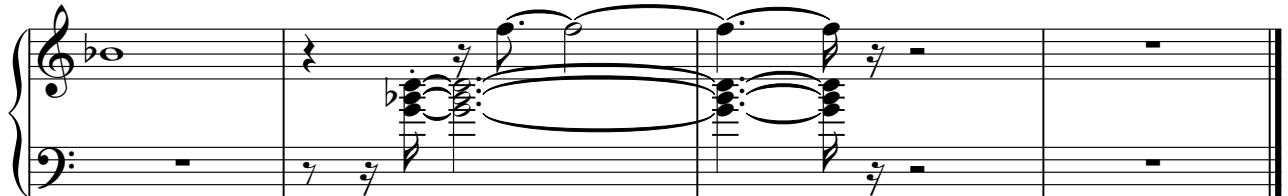

Autres - Moonlight in vermont

Solo / Muted trumpet

♩ = 82,000038

30

33

36

39

44

46

48

52

55

57

32

Autres - Moonlight in vermont

Strings / Slow strings

♩ = 82,000038

14

20

8

33

39

46

52

59

12

76

8
