

Mariah Carey - All I want for christmas is you

♩ = 150,000000

The vocal line includes the lyrics: "ALL I WANT FOR CHRISTMAS IS YOU" and "MARIAH CAREY SINGING".

(C) 1998 by M-LIVE s.r.l.;
(C) 1998 by M-LIVE s.r.l.;

5

Perc. Tub. B. Alto Glock. J. Gtr. E. Bass Rev. Cym. Vla. Vc. Solo

I DON'T WANT A LOT FOR CHRIST

9

MAS THERE IS JUST ONE THING I NEED

12

Perc.

Tub. B.

J. Gtr.

E. Bass

Rev. Cym.

Vla.

Vc.

Solo

DON'T CARE A BO UTPRE SENTS UNDER

15

Perc.

Tub. B.

J. Gtr.

E. Bass

Rev. Cym.

Vla.

Vc.

Solo

NEATH THE CHRISTMAS TREE I JUST WANT YOU FOR

18

Perc.

Tub. B.

J. Gtr.

E. Bass

Rev. Cym.

Vla.

Vc.

Solo

MY OWN MORE THAN YOU COULDE VER

21

Perc.

Tub. B.

J. Gtr.

E. Bass

Rev. Cym.

Vla.

Vc.

Solo

KNOW MAKMY WISH COME TRUE

24

Perc.

Tub. B.

J. Gtr.

E. Bass

Rev. Cym.

Vla.

Vc.

Solo

ALL I WANT

27

Perc.

Tub. B.

J. Gtr. FOR CHRIST MAS IS YOU

E. Bass

Rev. Cym.

Vla.

Vc.

Solo

32

Perc.

Tub. B.

J. Gtr. " STACCO"

Vc.

Solo

36

Perc.

Tub. B.

J. Gtr.

E. Bass

A.

Vc.

Solo

I DON'T WANT A LOT

38

Perc.

Tub. B.

J. Gtr.

E. Bass

A.

Vc.

Solo

FOR CHRIST MAS THERE IS JUST ONE THING

40

Perc.

Tub. B.

J. Gtr. NE ER DON'T CARE A

E. Bass

A.

Vc.

Solo

42

Perc.

Tub. B.

J. Gtr. ABOUT THE PRESENT UNDERNEATH THE

E. Bass

A.

Vc.

Solo

44

Perc.

Tub. B.

J. Gtr.

E. Bass

A.

Vc.

Solo

CHRIST MAS TREE DON'T NEED TO HANG

46

Perc.

Tub. B.

J. Gtr.

E. Bass

A.

Vc.

Solo

MY STOCK KING THERE UPON THE HILL

48

Perc.

Tub. B.

J. Gtr. RE PLACE SAN TIL LAUS WON'T

E. Bass

A.

Vc.

Solo

50

Perc.

Tub. B.

J. Gtr. MAKE ME HAPPY WITH MY TOY ON

E. Bass

A.

Vc.

Solo

52

Perc. [Musical notation]

Tub. B. [Musical notation]

J. Gtr. CHRISTMAS DAY JUST WANT YOU FOR

E. Bass [Musical notation]

A. [Musical notation]

Vc. [Musical notation]

Solo [Musical notation]

54

Perc. [Musical notation]

Tub. B. [Musical notation]

J. Gtr. MY GIFT FOR YOU MORE THAN YOU COULD E

E. Bass [Musical notation]

A. [Musical notation]

Vc. [Musical notation]

Solo [Musical notation]

56

Perc.

Tub. B.

J. Gtr.

E. Bass

A.

Vc.

Solo

VER KNOW MAKE MY WISH COME

58

Perc.

Tub. B.

J. Gtr.

E. Bass

A.

Vc.

Solo

TRUE ALL I WANT FOR

60

Perc.

Tub. B.

J. Gtr.

E. Bass

A.

Vc.

Solo

CHRIST MAS IS YO "

62

Perc.

Tub. B.

J. Gtr.

E. Bass

A.

Vc.

Solo

STACCO"

64

Perc.

Tub. B.

J. Gtr.

E. Bass

A.

Vc.

Solo

WON'T ASK FOR MUCH

66

Perc.

Tub. B.

J. Gtr.

E. Bass

A.

Vc.

Solo

THIS CHRIST MAS WON'T E VEN WISH

68

Perc.

Tub. B.

J. Gtr.

E. Bass

A.

Vc.

Solo

FOR SHOW IM JUNGON NA KEEP

70

Perc.

Tub. B.

J. Gtr.

E. Bass

A.

Vc.

Solo

ON WAIT ING UN DERTH THE MIST

72

Perc.

Tub. B.

J. Gtr. LET TOE WON'T MAKE A LIST

E. Bass

A.

Vc.

Solo

74

Perc.

Tub. B.

J. Gtr. AND SEND IT TO THE NORTH POLE FOR

E. Bass

A.

Vc.

Solo

76

78

80

Perc.

Tub. B.

J. Gtr.

E. Bass

A.

Vc.

Solo

REIN DEER CLICK CAUSE I JUST WANT

82

Perc.

Tub. B.

J. Gtr.

E. Bass

A.

Vc.

Solo

YOU HERE TO NIGHT HOLDING ON TO

84

86

88

Perc.

Tub. B.

J. Gtr.

E. Bass

A.

Vc.

Solo

CHRIST MAS IS YOU

6

90

Perc.

Tub. B.

J. Gtr.

E. Bass

A.

Vc.

Solo

STACCO

6

92

Perc.

Tub. B.

J. Gtr.

E. Bass

A.

Vc.

Solo

ALL THILIGHTS

94

Perc.

Tub. B.

J. Gtr.

E. Bass

A.

Vc.

Solo

ARE SHIN ING SUBRIGHT LY E VERY WERE

96

Perc.

Tub. B.

J. Gtr. AND THE SOUND

E. Bass

A.

Vc.

Solo

98

Perc.

Tub. B.

J. Gtr. OF CHILDREN'S LAUGHTER FILLS THE AIR

E. Bass

A.

Vc.

Solo

100

102

104

Perc. Tub. B. J. Gtr. E. Bass A. Vc. Solo

BELLS RINGING SAN WON'T YOU BRING ME THE

106

Perc. Tub. B. J. Gtr. E. Bass A. Vc. Solo

ONE REAL NEED WON'T YOU PLEASE BRING ME BABY TO

108

Perc.

Tub. B.

J. Gtr.

E. Bass

A.

Vc.

Solo

ME DGN'T WANT A LOT

110

Perc.

Tub. B.

J. Gtr.

E. Bass

A.

Vc.

Solo

FOR CHRIST MAS THIS IS ALL IM ASK

112

Perc.

Tub. B.

J. Gtr.

E. Bass

A.

Vc.

Solo

ING FOR

JUSWANT TO SEE

114

Perc.

Tub. B.

J. Gtr.

E. Bass

A.

Vc.

Solo

MY BA BY STAN DINGRIGHT OUT SIDE

116

118

120

Perc.

Tub. B.

J. Gtr.

E. Bass

A.

Vc.

Solo

VER KNOW MAKE MY WISH COME

122

Perc.

Tub. B.

J. Gtr.

E. Bass

A.

Vc.

Solo

TRUE ALL I WANT FOR

124

Perc.

Tub. B.

J. Gtr.

E. Bass

Vc.

Solo

CHRIST MAS

126

Perc.

Tub. B.

J. Gtr.

E. Bass

A.

Vc.

Solo

YOU.

128

Perc.

Tub. B.

J. Gtr.

E. Bass

A.

Vc.

Solo

130

Perc.

Tub. B.

J. Gtr.

E. Bass

A.

Vc.

Solo

132

Perc. Tub. B. E. Bass A. Vc. Solo

134

Perc. Tub. B. E. Bass A. Vc. Solo

136

Perc. Tub. B. E. Bass A. Vc. Solo

138

Perc. Tub. B. E. Bass A. Vc. Solo

140

Perc. Tub. B. E. Bass A. Vc. Solo

142

Perc. Tub. B. E. Bass A. Vc. Solo

144

Perc.

Tub. B.

E. Bass

Solo

Mariah Carey - All I want for christmas is you

Percussion

♩ = 150,000000

5 2 2

13

19

25 5

35 3 6

37

39

41

43

45

(C) 1998 by M-LIVE s.r.l.;
(C) 1998 by M-LIVE s.r.l.;

V.S.

47

49

51

53

55

57

59

61

63

65

67

69

71

73

75

77

79

81

83

85

V.S.

107

109

111

113

115

117

119

121

123

125

Tubular Bells Mariah Carey - All I want for christmas is you

♩ = 150,000000

ALL I WANT FOR CHRISTMAS IS YOU" MARIAH CAREY "I KNOW I DON'T WANT A LOT FOR CHRISTMAS THERE'S JUST ONE THING I NEED DON'T CARE ABOUT PRESENTS UNDER NEATH CHRISTMAS TREE I WANT YOU FOR MY OWN MORE THAN YOU COULD EVER KNOW MAKE WISH COME TRUE ALL I WANT FOR CHRISTMAS IS YOU" STACCO' DON'T WANT FOR CHRISTMAS THERE'S JUST ONE THING I NEED DON'T CARE ABOUT PRESENTS UNDER NEATH CHRISTMAS TREE DON'T BE LONG MAKING THEM ON THE RE PLACE KNOWS 'T MAKE ME HAPPY WITH YOU CHRISTMAS I WANT YOU FOR

(C) 1998 by M-LIVE s.r.l.;
(C) 1998 by M-LIVE s.r.l.;

Tubular Bells

54

MY OWN MORE YOU'D KNOW MANKS ME TRUE ALWAYS FOR CHRIST IS

61

YOU STACCO" WOULD YOU CHURCH THIS IS WOULD YOU

68

FOR YOU JUST KEEP ON AING NANNY LEO WOULD YOU

75

TO YOU FOR ANICK WOULD YOU WAKE HEAR ME RICK CAU SE JUST

82

YOUR EIGHT HOLDING TO MEIGHT WITH MORE DO BY ALWAYS

88

CHRIS IS YOU STACCO" ALLIGETS ARE IN GO

95

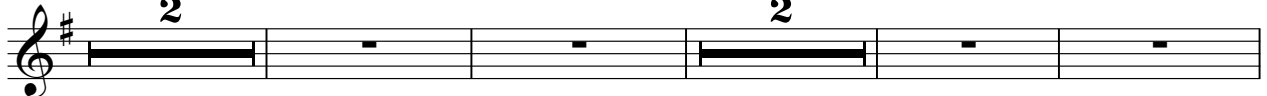

BRIGHTLY EVERYWHERE AND FRIEND CHILDREN'S LAUGHTER AND EVERYONE ISSING

103

THIS IS BELIEVING SWING THE ONE ME TO ME DOWN NOT

110

FOR CHRIST THIS IS ALL I'M ASKING FOR I WANT TO SEE MY BABY

115

STAND OUTSIDE MY DOOR JUST FOR MY OWN MORE YOU'D KNOW

Tubular Bells

121

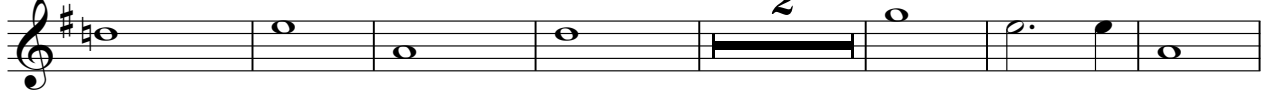

MAINE TRUE ALWAYS CHRIST IS YOU.

130

138

146

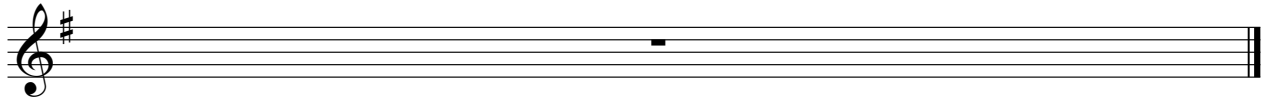

Alto Glockenspiel Mariah Carey - All I want for christmas is you

♩ = 150,000000

5

(C) 1998 by M-LIVE s.r.l.;
(C) 1998 by M-LIVE s.r.l.;

Jazz Guitar

Mariah Carey - All I want for christmas is you

♩ = 150,000000

5

3

9

3

3

13

3

17

3

21

27

31

3

(C) 1998 by M-LIVE s.r.l.;
(C) 1998 by M-LIVE s.r.l.;

Jazz Guitar

37

41

46

50

54

59

66

70

73

76

Jazz Guitar

3

80

84

90

96

101

104

107

111

115

119

V.S.

4

125

Jazz Guitar

15

146

Mariah Carey - All I want for christmas is you

5-string Electric Bass

♩ = 150,000000

5

12

19

25

32

5

42

47

52

58

63

(C) 1998 by M-LIVE s.r.l.;
(C) 1998 by M-LIVE s.r.l.;

V.S.

68

73

79

85

90

96

101

107

113

118

124

131

136

141

146

Mariah Carey - All I want for christmas is you

Alto

♩ = 150,000000 **36**

42

49

55 **2**

64

71

78

82 **2**

(C) 1998 by M-LIVE s.r.l.;
(C) 1998 by M-LIVE s.r.l.;

89

97

105

112

118

128

134

139

146

Reverse Cymbals Mariah Carey - All I want for christmas is you

♩ = 150,000000

4 2

11

17

23

27

118

146

(C) 1998 by M-LIVE s.r.l.;
(C) 1998 by M-LIVE s.r.l.;

Violoncello Mariah Carey - All I want for christmas is you

♩ = 150,000000

4

12

20

27

36

43

52

60

67

76

(C) 1998 by M-LIVE s.r.l.;
(C) 1998 by M-LIVE s.r.l.;

V.S.

2

Violoncello

84

93

102

111

120

129

138

143

146

Mariah Carey - All I want for christmas is you

Solo

♩ = 150,000000

4

11

17

22

26

33

36

38

41

44

(C) 1998 by M-LIVE s.r.l.;
(C) 1998 by M-LIVE s.r.l.;

V.S.

47

6 6 6 6 6 6

50

6 3 6 3 6 6

53

6 7 3 7 3

55

6 6 6 6 6 6

58

3 3 6 6 6 6

61

6 6 36 6 6 6

64

7 7 7 3 6 6

66

6 6 6 6 6 6

69

6 6 6 3 6 3

72

6 6 6 6 6 6

75

78

81

83

86

89

92

94

96

98

V.S.

100

103

106

109

112

115

118

120

123

126

128

131

134

137

140

143

146
