

o much heaven

♩ = 83,999969

- Piccolo in Db:** Rests throughout the piece.
- Trombone:** Rests throughout the piece.
- Electric Guitar (2nd):** Rests throughout the piece.
- Kora (2):** Rests throughout the piece.

(C) 1994 Tune 1000 Corporation ;1978, 1979 Gibb Bros. Music (BMI). Int'l Rights Secured.

4

Fl.

Bb Hn.

Perc.

J. Gtr.

E. Gtr.

E. Bass

E. Piano

E. Piano

Syn. Str.

6

Db Picc.

Fl.

Bb Hn.

Perc.

J. Gtr.

E. Gtr.

E. Bass

E. Piano

E. Piano

Syn. Str.

8

Db Picc.

Fl.

Bb Hn.

Perc.

J. Gtr.

E. Gtr.

Kora

E. Bass

E. Piano

E. Piano

Syn. Str.

9

Perc.

J. Gtr.

E. Gtr.

E. Gtr.

Kora

Kora

E. Bass

E. Piano

11

14

Perc.

J. Gtr.

E. Gtr.

E. Gtr.

Kora

Kora

E. Bass

E. Piano

16

Perc.

J. Gtr.

E. Gtr.

E. Gtr.

Kora

Kora

E. Bass

E. Piano

19

20

21

Perc.

J. Gtr.

E. Gtr.

Kora

E. Bass

E. Piano

22

B \flat Hn.

Tbn.

Perc.

J. Gtr.

E. Gtr.

Kora

E. Bass

E. Piano

24

B \flat Hn.

Tbn.

Perc.

J. Gtr.

E. Gtr.

Kora

E. Bass

E. Piano

26

Bb Hn.

Tbn.

Perc.

J. Gtr.

E. Gtr.

Kora

Kora

E. Bass

E. Piano

E. Piano

29

Bb Hn.

Tbn.

Perc.

J. Gtr.

E. Gtr.

E. Gtr.

Kora

E. Bass

E. Piano

E. Piano

31

Bb Hn.

Tbn.

Perc.

J. Gtr.

E. Gtr.

E. Gtr.

Kora

E. Bass

E. Piano

33

B \flat Hn.

Tbn.

Perc.

J. Gtr.

Kora

Kora

E. Bass

E. Piano

34

Tbn.

Perc.

J. Gtr.

E. Gtr.

E. Gtr.

Kora

Kora

E. Bass

E. Piano

Syn. Str.

36

Tbn.

Perc.

J. Gtr.

E. Gtr.

E. Gtr.

Kora

Kora

E. Bass

E. Piano

Syn. Str.

39

Tbn.

Perc.

J. Gtr.

E. Gtr.

E. Gtr.

Kora

Kora

E. Bass

E. Piano

Syn. Str.

41

Tbn.

Perc.

J. Gtr.

E. Gtr.

E. Gtr.

Kora

Kora

E. Bass

E. Piano

Syn. Str.

43

Tbn.

Perc.

J. Gtr.

E. Gtr.

Kora

Kora

E. Bass

E. Piano

Syn. Str.

45

Tbn.

Perc.

J. Gtr.

E. Gtr.

Kora

E. Bass

E. Piano

46

Tbn.

Perc.

J. Gtr.

E. Gtr.

Kora

E. Bass

E. Piano

47

Bb Hn.

Tbn.

Perc.

J. Gtr.

E. Gtr.

Kora

E. Bass

E. Piano

E. Piano

Syn. Str.

49

B \flat Hn.

Tbn.

Perc.

J. Gtr.

E. Gtr.

Kora

E. Bass

E. Piano

Syn. Str.

52

Bb Hn.

Tbn.

Perc.

J. Gtr.

Kora

Kora

E. Bass

E. Piano

Syn. Str.

55

Bb Hn.

Tbn.

Perc.

J. Gtr.

E. Gtr.

E. Gtr.

Kora

E. Bass

E. Piano

Syn. Str.

57

Bb Hn.

Tbn.

Perc.

J. Gtr.

E. Gtr.

E. Gtr.

Kora

E. Bass

E. Piano

Syn. Str.

58

B \flat Hn.

Tbn.

Perc.

J. Gtr.

Kora

Kora

E. Bass

E. Piano

Syn. Str.

6

6

7

59

Bb Hn.

Tbn.

Perc.

J. Gtr.

E. Gtr.

E. Gtr.

Kora

Kora

E. Bass

E. Piano

E. Piano

Syn. Str.

61

Bb Hn.

Tbn.

Perc.

J. Gtr.

E. Gtr.

E. Gtr.

Kora

Kora

E. Bass

E. Piano

E. Piano

Syn. Str.

Detailed description of the musical score: The score is for page 61 and consists of ten staves. The top two staves are for Bb Horn and Trombone. The third staff is for Percussion, showing a complex rhythmic pattern with 'x' marks. The fourth staff is for J. Gtr. (Jazz Guitar), featuring a dense chordal texture. The fifth and sixth staves are for E. Gtr. (Electric Guitar), with the top staff having a melodic line and the bottom staff having a chordal accompaniment. The seventh and eighth staves are for Kora, with the top staff having a melodic line and the bottom staff having a chordal accompaniment. The ninth staff is for E. Bass (Electric Bass), showing a steady rhythmic pattern. The tenth staff is for Syn. Str. (Synthesizer String), providing a melodic line. The score is in 2/4 and 4/4 time signatures and features a key signature of three flats.

64

Bb Hn.

Tbn.

Perc.

J. Gtr.

E. Gtr.

E. Gtr.

Kora

Kora

E. Bass

E. Piano

E. Piano

Syn. Str.

66

Bb Hn.

Tbn.

Perc.

J. Gtr.

E. Gtr.

E. Gtr.

Kora

Kora

E. Bass

E. Piano

E. Piano

Syn. Str.

68

B \flat Hn.

Tbn.

Perc.

J. Gtr.

Kora

Kora

E. Bass

E. Piano

E. Piano

Syn. Str.

69

B \flat Hn.

Tbn.

Perc.

J. Gtr.

Kora

E. Bass

E. Piano

Syn. Str.

71

Bb Hn.

Tbn.

Perc.

J. Gtr.

Kora

Kora

E. Bass

E. Piano

E. Piano

Syn. Str.

73

Bb Hn.

Tbn.

Perc.

J. Gtr.

E. Gtr.

Kora

Kora

E. Bass

E. Piano

E. Piano

Syn. Str.

75

B \flat Hn.

Tbn.

Perc.

J. Gtr.

E. Gtr.

Kora

E. Bass

E. Piano

Syn. Str.

77

B \flat Hn.

Tbn.

Perc.

J. Gtr.

Kora

E. Bass

E. Piano

Syn. Str.

6

3

78

Bb Hn.

Tbn.

Perc.

J. Gtr.

Kora

E. Bass

E. Piano

Syn. Str.

79

Bb Hn.

Tbn.

Perc.

J. Gtr.

Kora

E. Bass

E. Piano

Syn. Str.

80

Tbn.

Perc.

J. Gtr.

E. Gtr.

E. Gtr.

Kora

Kora

E. Bass

E. Piano

Syn. Str.

82 43

Tbn.

Perc.

J. Gtr.

E. Gtr.

E. Gtr.

Kora

Kora

E. Bass

E. Piano

Syn. Str.

84

Tbn.

Perc.

J. Gtr.

E. Gtr.

E. Gtr.

Kora

Kora

E. Bass

E. Piano

Syn. Str.

86 45

88

Tbn.

Perc.

J. Gtr.

E. Gtr.

Kora

Kora

E. Bass

E. Piano

Syn. Str.

Detailed description of the musical score: The score is for page 46, starting at measure 88. It features seven staves. The top staff is for Tbn. (Tuba) in bass clef, 2/4 time, with a key signature of three flats. It contains a triplet of eighth notes in measure 88, followed by a sustained note in measure 89, and a triplet of eighth notes in measure 90. The Percussion staff shows a pattern of eighth notes with 'x' marks above them. The J. Gtr. (Jazz Guitar) staff is in treble clef, 2/4 time, with a triplet of eighth notes in measure 88 and sustained chords in measure 89. The E. Gtr. (Electric Guitar) staff is in treble clef, 2/4 time, with a triplet of eighth notes in measure 88 and a sustained chord in measure 89. The Kora staff (top) is in treble clef, 2/4 time, with eighth notes in measure 88 and a sustained note in measure 89. The Kora staff (bottom) is in treble clef, 2/4 time, with a sustained chord in measure 88 and a sustained chord in measure 89. The E. Bass staff is in bass clef, 2/4 time, with eighth notes in measure 88 and a sustained note in measure 89. The E. Piano staff is in grand staff, 2/4 time, with eighth notes in measure 88 and a sustained chord in measure 89. The Syn. Str. (Synthesizer Strings) staff is in treble clef, 2/4 time, with a sustained note in measure 88 and a melodic line in measure 89.

90

Bb Hn.

Tbn.

Perc.

J. Gtr.

Kora

E. Bass

E. Piano

Syn. Str.

91

B \flat Hn.

Tbn.

Perc.

J. Gtr.

Kora

E. Bass

E. Piano

Syn. Str.

92

Tbn.

Perc.

J. Gtr.

E. Gtr.

E. Gtr.

Kora

Kora

E. Bass

E. Piano

Syn. Str.

94

Tbn.

Perc.

J. Gtr.

E. Gtr.

E. Gtr.

Kora

Kora

E. Bass

E. Piano

Syn. Str.

96

Tbn.

Perc.

J. Gtr.

E. Gtr.

E. Gtr.

Kora

Kora

E. Bass

E. Piano

E. Piano

Syn. Str.

Detailed description of the musical score: The score is for measures 96, 97, and 98. The key signature is three flats (B-flat, E-flat, A-flat) and the time signature is 4/4. The Tbn. part starts with a whole note chord in measure 96 and continues with eighth notes in measures 97 and 98. The Perc. part features a consistent rhythmic pattern of eighth notes with 'x' marks above them. The J. Gtr. part plays a series of chords and eighth notes. The E. Gtr. parts have sparse, rhythmic accompaniment. The Kora parts feature melodic lines with some grace notes. The E. Bass part has a steady eighth-note bass line. The E. Piano part has a complex texture with many beamed notes and rests. The Syn. Str. part has a melodic line with some grace notes.

100

Tbn.

Perc.

J. Gtr.

E. Gtr.

Kora

Kora

E. Bass

E. Piano

E. Piano

Syn. Str.

102

Tbn.

Perc.

J. Gtr.

E. Gtr.

E. Gtr.

Kora

Kora

E. Bass

E. Piano

E. Piano

Syn. Str.

104

106

Tbn.

Perc.

J. Gtr.

E. Gtr.

E. Gtr.

Kora

Kora

E. Bass

E. Piano

Syn. Str.

108 57

110

Tbn.

Perc.

J. Gtr.

E. Gtr.

Kora

Kora

E. Bass

E. Piano

Syn. Str.

o much heaven
Piccolo in D \flat

$\text{♩} = 83,999969$

13

42

68

95

105

(C) 1994 Tune 1000 Corporation ;1978, 1979 Gibb Bros. Music (BMI). Int'l Rights Secured.

o much heaven
Flute

♩ = 83,999969

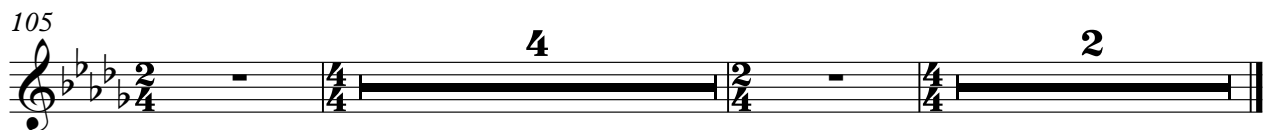
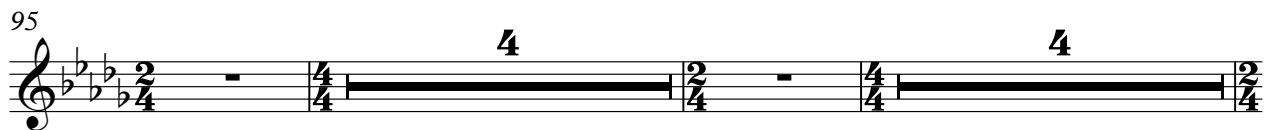
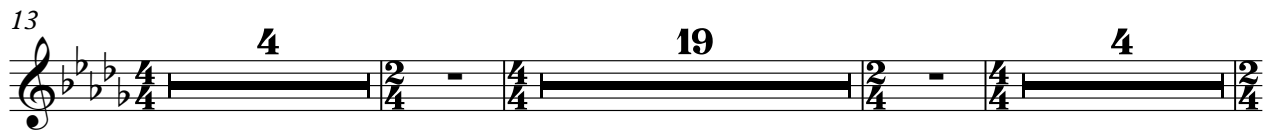
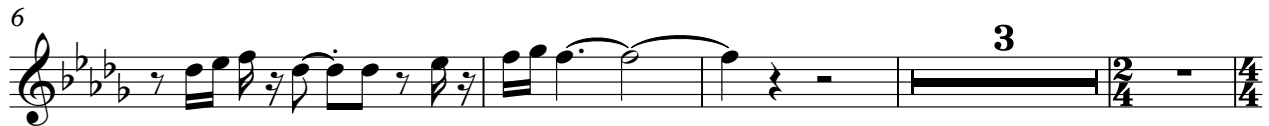

(C) 1994 Tune 1000 Corporation ;1978, 1979 Gibb Bros. Music (BMI). Int'l Rights Secured.

o much heaven
Horn in Bb

♩ = 83,999969

6

13

27

33

48

55

60

67

72

(C) 1994 Tune 1000 Corporation ;1978, 1979 Gibb Bros. Music (BMI). Int'l Rights Secured.

2

Horn in B \flat

77

83

95

105

o much heaven
Trombone

♩ = 83,999969

11 4 4 4 4 5

24

31

35

39

42

47

54

59

62

(C) 1994 Tune 1000 Corporation ;1978, 1979 Gibb Bros. Music (BMI). Int'l Rights Secured.

V.S.

Trombone

65

68

75

79

82

86

90

92

95

99

103

Trombone

3

107

109

o much heaven
Percussion

♩ = 83,999969

(C) 1994 Tune 1000 Corporation ;1978, 1979 Gibb Bros. Music (BMI). Int'l Rights Secured.

V.S.

Percussion

36

36 37 38 39

40

40 41 42 43

44

44 45 46 47

48

48 49 50 51

52

52 53 54 55

56

56 57 58

59

59 60 61 62

63

63 64 65 66

67

67 68 69 70

71

71 72 73 74

Percussion

V.S.

4

Percussion

109

o much heaven
Jazz Guitar

$\text{♩} = 83,999969$

(C) 1994 Tune 1000 Corporation ;1978, 1979 Gibb Bros. Music (BMI). Int'l Rights Secured.

V.S.

31

33

36

40

43

45

47

49

52

55

57

59

63

66

68

71

74

76

78

80

83

86

89

91

93

96

99

102

105

108

110

o much heaven
Electric Guitar

$\text{♩} = 83,999969$

2

5

7

12

19

34

39

43

58

63

(C) 1994 Tune 1000 Corporation ;1978, 1979 Gibb Bros. Music (BMI). Int'l Rights Secured.

64

68

12

83

88

3

95

100

105

109

2

o much heaven
Electric Guitar

$\text{♩} = 83,999969$

8

13

19

21

24

30

35

40

45

47

3

5

(C) 1994 Tune 1000 Corporation ;1978, 1979 Gibb Bros. Music (BMI). Int'l Rights Secured.

o much heaven
Kora

♩ = 83,999969

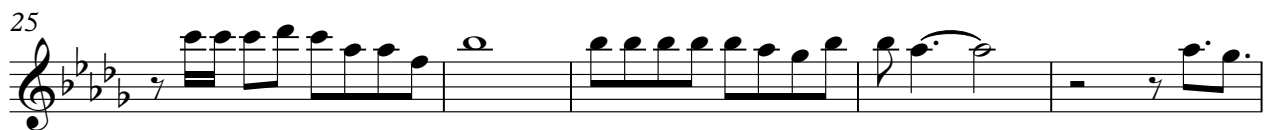
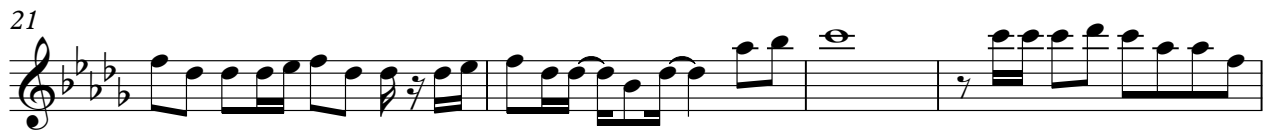

(C) 1994 Tune 1000 Corporation ;1978, 1979 Gibb Bros. Music (BMI). Int'l Rights Secured.

V.S.

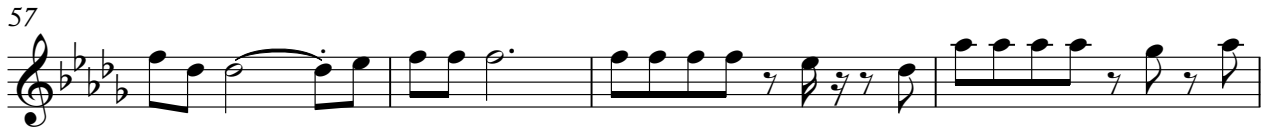

Kora

91

95

99

103

107

110

o much heaven
Kora

♩ = 83,999969

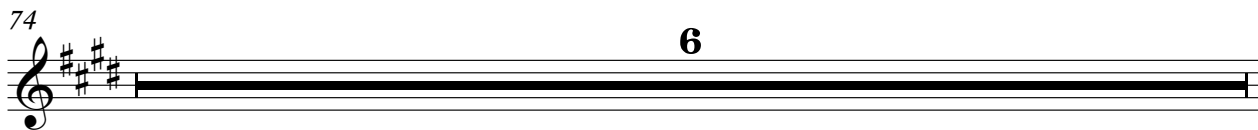
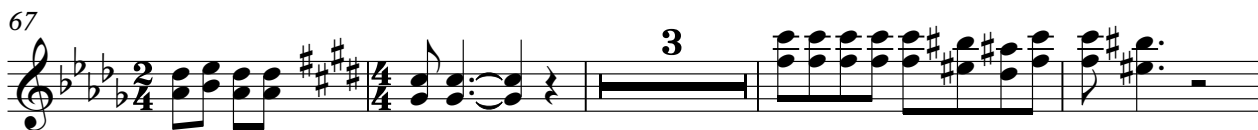
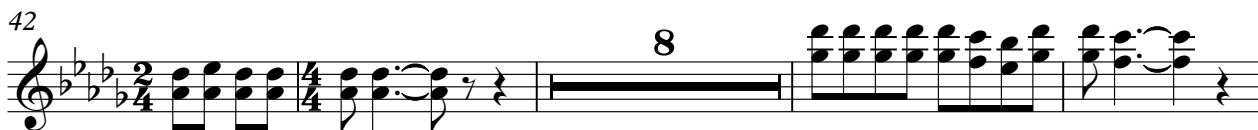
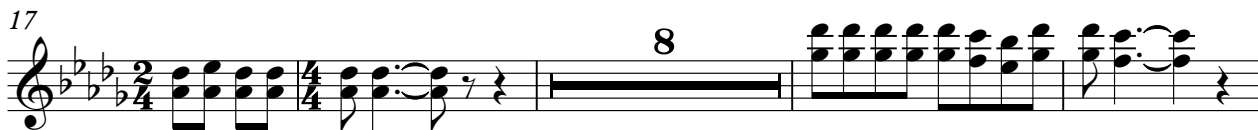

(C) 1994 Tune 1000 Corporation ;1978, 1979 Gibb Bros. Music (BMI). Int'l Rights Secured.

o much heaven

5-string Fretless Electric Bass

♩ = 83,999969

2

7

13

18

22

27

31

36

41

46

(C) 1994 Tune 1000 Corporation ;1978, 1979 Gibb Bros. Music (BMI). Int'l Rights Secured.

V.S.

51

56

61

66

71

75

79

83

88

92

o much heaven

Electric Piano

♩ = 83,999969

8

13

18

22

26

(C) 1994 Tune 1000 Corporation ;1978, 1979 Gibb Bros. Music (BMI). Int'l Rights Secured.

V.S.

32

37

41

45

52

57

62

67

72

76

80

83

87

91

95

99

103

107

110

o much heaven
Electric Piano

♩ = 83,999969

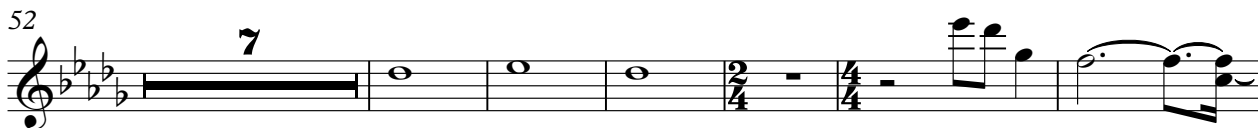
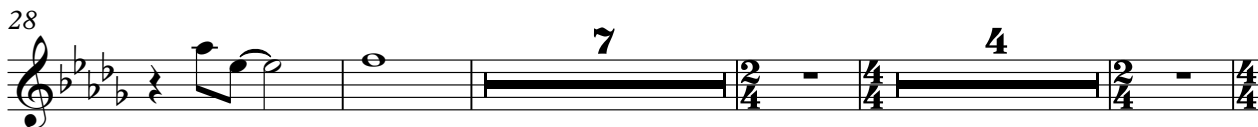

(C) 1994 Tune 1000 Corporation ;1978, 1979 Gibb Bros. Music (BMI). Int'l Rights Secured.

2

Electric Piano

72

9

83

4 6

97

2

103

2 4 2

Synth Strings

82

88

93

98

105

109
