

Autres - Try a little tenderness

00:00:03:00
1.1,00
END

♩ = 85,000046

Drums (BB)

Melody Doubled #1

Melody Doubled #2

Guitar (BB)

Bass (BB)

Piano (BB)

Voice 1 (Melody)

Voice 2 (Harmony)

Voice 3 (Harmony)

Voice 4 (Harmony)

♩ = 85,000046

Strings (BB)

4 6 6 3

Drums (BB)

Melody Doubled #1

Melody Doubled #2

Guitar (BB)

Bass (BB)

Piano (BB)

Voice 1 (Melody)

Voice 2 (Harmony)

Voice 3 (Harmony)

Voice 4 (Harmony)

Strings (BB)

Drums (BB)

Melody Doubled #1

Melody Doubled #2

Guitar (BB)

Bass (BB)

Piano (BB)

Voice 1 (Melody)

Voice 2 (Harmony)

Voice 3 (Harmony)

Voice 4 (Harmony)

Strings (BB)

5 6 6 3 3 3 3

Drums (BB)

Melody Doubled #1

Melody Doubled #2

Guitar (BB)

Bass (BB)

Piano (BB)

Voice 1 (Melody)

Voice 2 (Harmony)

Voice 3 (Harmony)

Voice 4 (Harmony)

Strings (BB)

Drums (BB)

Melody Doubled #1

Melody Doubled #2

Guitar (BB)

Bass (BB)

Piano (BB)

Voice 1 (Melody)

Voice 2 (Harmony)

Voice 3 (Harmony)

Voice 4 (Harmony)

9

Drums (BB)

Melody Doubled #1

Melody Doubled #2

Guitar (BB)

Bass (BB)

Piano (BB)

Voice 1 (Melody)

Voice 2 (Harmony)

Voice 3 (Harmony)

Voice 4 (Harmony)

12

6

6

Drums (BB)

Melody Doubled #1

Melody Doubled #2

Guitar (BB)

Bass (BB)

Piano (BB)

3

3

Voice 1 (Melody)

Voice 2 (Harmony)

Voice 3 (Harmony)

Voice 4 (Harmony)

Strings (BB)

Drums (BB)

Melody Doubled #1

Melody Doubled #2

Guitar (BB)

Bass (BB)

Piano (BB)

Voice 1 (Melody)

Voice 2 (Harmony)

Voice 3 (Harmony)

Voice 4 (Harmony)

Strings (BB)

15 6 6

Drums (BB)

Melody Doubled #1

Melody Doubled #2

Guitar (BB)

Bass (BB)

Piano (BB)

Voice 1 (Melody)

Voice 2 (Harmony)

Voice 3 (Harmony)

Voice 4 (Harmony)

16

Drums (BB)

Melody Doubled #1

Melody Doubled #2

Guitar (BB)

Bass (BB)

Piano (BB)

Voice 1 (Melody)

Voice 2 (Harmony)

Voice 3 (Harmony)

Voice 4 (Harmony)

6

6

3

3

3

3

3

3

3

3

3

17 6 6 6 6 15

Drums (BB)

Melody Doubled #1

Melody Doubled #2

Guitar (BB)

Bass (BB)

Piano (BB)

Voice 1 (Melody)

Voice 2 (Harmony)

Voice 3 (Harmony)

Voice 4 (Harmony)

20 6 6 6 6 17

Drums (BB)

Melody Doubled #1

Melody Doubled #2

Guitar (BB)

Bass (BB)

Piano (BB)

Voice 1 (Melody)

Voice 2 (Harmony)

Voice 3 (Harmony)

Voice 4 (Harmony)

Strings (BB)

22

Drums (BB)

Melody Doubled #1

Melody Doubled #2

Guitar (BB)

Bass (BB)

Piano (BB)

Voice 1 (Melody)

Voice 2 (Harmony)

Voice 3 (Harmony)

Voice 4 (Harmony)

23

Drums (BB)

Melody Doubled #1

Melody Doubled #2

Guitar (BB)

Bass (BB)

Piano (BB)

Voice 1 (Melody)

Voice 2 (Harmony)

Voice 3 (Harmony)

Voice 4 (Harmony)

Strings (BB)

24

Drums (BB)

Melody Doubled #1

Melody Doubled #2

Guitar (BB)

Bass (BB)

Piano (BB)

Voice 1 (Melody)

Voice 2 (Harmony)

Voice 3 (Harmony)

Voice 4 (Harmony)

Strings (BB)

25 6 6 6 6 21

Drums (BB)

Melody Doubled #1

Melody Doubled #2

Guitar (BB)

Bass (BB)

Piano (BB)

Voice 1 (Melody)

Voice 2 (Harmony)

Voice 3 (Harmony)

Voice 4 (Harmony)

Strings (BB)

27

Drums (BB)

Melody Doubled #1

Melody Doubled #2

Guitar (BB)

Bass (BB)

Piano (BB)

Voice 1 (Melody)

Voice 2 (Harmony)

Voice 3 (Harmony)

Voice 4 (Harmony)

Strings (BB)

29 ⁶ ⁶ ⁶ ⁶ 23

Drums (BB)

Melody Doubled #1

Melody Doubled #2

Guitar (BB)

Bass (BB)

Piano (BB)

Voice 1 (Melody)

Voice 2 (Harmony)

Voice 3 (Harmony)

Voice 4 (Harmony)

Strings (BB)

31

Drums (BB)

Melody Doubled #1

Melody Doubled #2

Guitar (BB)

Bass (BB)

Piano (BB)

Voice 1 (Melody)

Voice 2 (Harmony)

Voice 3 (Harmony)

Voice 4 (Harmony)

Detailed description of the musical score: The score is for a 10-piece band. The top staff is Drums (BB) with a drum set icon and a pattern of sixteenth notes grouped in pairs of six. The next two staves are Melody Doubled #1 and Melody Doubled #2, both in treble clef with a key signature of one flat. They feature a melodic line with a triplet of eighth notes. The Guitar (BB) staff is in treble clef with a key signature of one flat, showing a rhythmic pattern of eighth notes and rests. The Bass (BB) staff is in bass clef with a key signature of one flat, featuring a triplet of eighth notes. The Piano (BB) staff is in grand staff with a key signature of one flat, showing a simple harmonic accompaniment. The bottom four staves are for four voices: Voice 1 (Melody) in treble clef with a key signature of one flat, and Voices 2, 3, and 4 (Harmony) in treble clef with a key signature of one flat, providing harmonic support to the melody.

Drums (BB)

Melody Doubled #1

Melody Doubled #2

Guitar (BB)

Bass (BB)

Piano (BB)

Voice 1 (Melody)

Voice 2 (Harmony)

Voice 3 (Harmony)

Voice 4 (Harmony)

33

Drums (BB)

Melody Doubled #1

Melody Doubled #2

Guitar (BB)

Bass (BB)

Piano (BB)

Voice 1 (Melody)

Voice 2 (Harmony)

Voice 3 (Harmony)

Voice 4 (Harmony)

34 6 6 27

Drums (BB)

Melody Doubled #1

Melody Doubled #2

Guitar (BB)

Bass (BB)

Piano (BB)

Voice 1 (Melody)

Voice 2 (Harmony)

Voice 3 (Harmony)

Voice 4 (Harmony)

35

Drums (BB)

Melody Doubled #1

Melody Doubled #2

Guitar (BB)

Bass (BB)

Piano (BB)

Voice 1 (Melody)

Voice 2 (Harmony)

Voice 3 (Harmony)

Voice 4 (Harmony)

Strings (BB)

36 29

Drums (BB)

Melody Doubled #1

Melody Doubled #2

Guitar (BB)

Bass (BB)

Piano (BB)

Voice 1 (Melody)

Voice 2 (Harmony)

Voice 3 (Harmony)

Voice 4 (Harmony)

Strings (BB)

Detailed description of the musical score: The score is for a band in B-flat major (BB). It consists of ten staves. The Drums part features a consistent sixteenth-note pattern with sixteenth rests, marked with '6' above groups of six notes. The Melody Doubled #1 and #2 parts are in treble clef, mirroring each other. The Guitar part is in treble clef, showing chordal accompaniment with sixteenth-note rhythms. The Bass part is in bass clef, featuring a melodic line with triplets and a final whole note. The Piano part is in grand staff, providing harmonic support with chords and a melodic flourish in the right hand. The four Voice parts (Voice 1 as Melody, and Voices 2-4 as Harmony) are in treble clef, with Voice 1 carrying the main melody and the others providing harmonic accompaniment. The Strings part is in bass clef, playing sustained chords.

39 31

Drums (BB)

vibes solo

Guitar (BB)

Bass (BB)

Piano (BB)

40

Drums (BB)

vibes solo

Guitar (BB)

Bass (BB)

Piano (BB)

41

Drums (BB)

vibes solo

Guitar (BB)

Bass (BB)

Piano (BB)

42

Drums (BB)

vibes solo

Guitar (BB)

Bass (BB)

Piano (BB)

43 6 6 33

Drums (BB)

vibes solo

Guitar (BB)

Bass (BB)

Piano (BB)

Strings (BB)

44

Drums (BB)

vibes solo

Guitar (BB)

Bass (BB)

Piano (BB)

Strings (BB)

45 35

Drums (BB)

vibes solo

Guitar (BB)

Bass (BB)

Piano (BB)

Strings (BB)

Detailed description of the musical score: The score is for measures 45 to 35. The Drums (BB) part features a complex rhythmic pattern with sixteenth notes and rests, marked with '6' and '6'. The Vibes solo part has a melodic line with eighth and sixteenth notes. The Guitar (BB) part has a sparse accompaniment with chords and eighth notes. The Bass (BB) part has a simple line with a triplet. The Piano (BB) and Strings (BB) parts have sustained chords.

46

Drums (BB)

vibes solo

Guitar (BB)

Bass (BB)

Piano (BB)

Strings (BB)

47

Drums (BB)

vibes solo

Guitar (BB)

Bass (BB)

Piano (BB)

48 37

Drums (BB)

vibes solo

Guitar (BB)

Bass (BB)

Piano (BB)

49

Drums (BB)

vibes solo

Guitar (BB)

Bass (BB)

Piano (BB)

50

Drums (BB)

vibes solo

Guitar (BB)

Bass (BB)

Piano (BB)

51

Drums (BB)

vibes solo

Guitar (BB)

Bass (BB)

Piano (BB)

Strings (BB)

52 39

Drums (BB)

vibes solo

Guitar (BB)

Bass (BB)

Piano (BB)

Strings (BB)

53

Drums (BB)

vibes solo

Guitar (BB)

Bass (BB)

Piano (BB)

Strings (BB)

54

Drums (BB)

vibes solo

Melody Doubled #1

Melody Doubled #2

Guitar (BB)

Bass (BB)

Piano (BB)

Voice 1 (Melody)

Voice 2 (Harmony)

Voice 3 (Harmony)

Voice 4 (Harmony)

55

Drums (BB)

Melody Doubled #1

Melody Doubled #2

Guitar (BB)

Bass (BB)

Piano (BB)

Voice 1 (Melody)

Voice 2 (Harmony)

Voice 3 (Harmony)

Voice 4 (Harmony)

Strings (BB)

Drums (BB)

Melody Doubled #1

Melody Doubled #2

Guitar (BB)

Bass (BB)

Bass notation with a triplet marking (3) and a sharp sign (#).

Piano (BB)

Voice 1 (Melody)

Voice 2 (Harmony)

Voice 3 (Harmony)

Voice 4 (Harmony)

Strings (BB)

String notation with chords and a sharp sign (#).

58

Drums (BB)

Melody Doubled #1

Melody Doubled #2

Guitar (BB)

Bass (BB)

Piano (BB)

Voice 1 (Melody)

Voice 2 (Harmony)

Voice 3 (Harmony)

Voice 4 (Harmony)

Strings (BB)

6

6

3

3

b

#

#

b

#

Drums (BB)

Melody Doubled #1

Melody Doubled #2

Guitar (BB)

Bass (BB)

Piano (BB)

Voice 1 (Melody)

Voice 2 (Harmony)

Voice 3 (Harmony)

Voice 4 (Harmony)

Strings (BB)

60

Drums (BB)

Melody Doubled #1

Melody Doubled #2

Guitar (BB)

Bass (BB)

Piano (BB)

Voice 1 (Melody)

Voice 2 (Harmony)

Voice 3 (Harmony)

Voice 4 (Harmony)

Strings (BB)

62

Drums (BB)

Melody Doubled #1

Melody Doubled #2

Guitar (BB)

Bass (BB)

Piano (BB)

Voice 1 (Melody)

Voice 2 (Harmony)

Voice 3 (Harmony)

Voice 4 (Harmony)

63

Drums (BB)

Melody Doubled #1

Melody Doubled #1 staff in treble clef, featuring a melodic line with triplet markings (3) and sixteenth-note groupings (6).

Melody Doubled #2

Melody Doubled #2 staff in treble clef, featuring a melodic line with triplet markings (3) and sixteenth-note groupings (6).

Guitar (BB)

Bass (BB)

Bass (BB) staff in bass clef, featuring a melodic line with triplet markings (3) and sixteenth-note groupings (6).

Piano (BB)

Voice 1 (Melody)

Voice 1 (Melody) staff in treble clef, featuring a melodic line with triplet markings (3) and sixteenth-note groupings (6).

Voice 2 (Harmony)

Voice 2 (Harmony) staff in treble clef, featuring a harmonic line with triplet markings (3) and sixteenth-note groupings (6).

Voice 3 (Harmony)

Voice 3 (Harmony) staff in treble clef, featuring a harmonic line with triplet markings (3) and sixteenth-note groupings (6).

Voice 4 (Harmony)

Voice 4 (Harmony) staff in treble clef, featuring a harmonic line with triplet markings (3) and sixteenth-note groupings (6).

64

Drums (BB)

Melody Doubled #1

Melody Doubled #2

Guitar (BB)

Bass (BB)

Piano (BB)

Voice 1 (Melody)

Voice 2 (Harmony)

Voice 3 (Harmony)

Voice 4 (Harmony)

66

Drums (BB)

Melody Doubled #1

Melody Doubled #2

Guitar (BB)

Bass (BB)

Piano (BB)

Voice 1 (Melody)

Voice 2 (Harmony)

Voice 3 (Harmony)

Voice 4 (Harmony)

67

Drums (BB)

Melody Doubled #1

Melody Doubled #1 staff in treble clef. It contains a triplet of eighth notes (F#4, G#4, A4) followed by a quarter note (B4) and a dotted quarter note (C5).

Melody Doubled #2

Melody Doubled #2 staff in treble clef. It contains a triplet of eighth notes (F#4, G#4, A4) followed by a quarter note (B4) and a dotted quarter note (C5).

Guitar (BB)

Bass (BB)

Bass (BB) staff in bass clef. It contains a triplet of eighth notes (F#3, G#3, A3) followed by a quarter note (B3) and a dotted quarter note (C4).

Piano (BB)

Voice 1 (Melody)

Voice 1 (Melody) staff in treble clef. It contains a triplet of eighth notes (F#4, G#4, A4) followed by a quarter note (B4) and a dotted quarter note (C5).

Voice 2 (Harmony)

Voice 2 (Harmony) staff in treble clef. It contains a triplet of eighth notes (F#4, G#4, A4) followed by a quarter note (B4) and a dotted quarter note (C5).

Voice 3 (Harmony)

Voice 3 (Harmony) staff in treble clef. It contains a triplet of eighth notes (F#4, G#4, A4) followed by a quarter note (B4) and a dotted quarter note (C5).

Voice 4 (Harmony)

Voice 4 (Harmony) staff in treble clef. It contains a triplet of eighth notes (F#4, G#4, A4) followed by a quarter note (B4) and a dotted quarter note (C5).

68

Drums (BB)

Melody Doubled #1

Melody Doubled #2

Guitar (BB)

Bass (BB)

Piano (BB)

Voice 1 (Melody)

Voice 2 (Harmony)

Voice 3 (Harmony)

Voice 4 (Harmony)

69 6 6

Drums (BB)

Melody Doubled #1

Melody Doubled #2

Guitar (BB)

Bass (BB)

Piano (BB)

Voice 1 (Melody)

Voice 2 (Harmony)

Voice 3 (Harmony)

Voice 4 (Harmony)

70

Drums (BB)

Melody Doubled #1

Melody Doubled #2

Guitar (BB)

Bass (BB)

Piano (BB)

Voice 1 (Melody)

Voice 2 (Harmony)

Voice 3 (Harmony)

Voice 4 (Harmony)

6

6

3

3

3

3

3

3

3

3

72

Drums (BB)

Melody Doubled #1

Melody Doubled #2

Guitar (BB)

Bass (BB)

Piano (BB)

Voice 1 (Melody)

Voice 2 (Harmony)

Voice 3 (Harmony)

Voice 4 (Harmony)

6 6

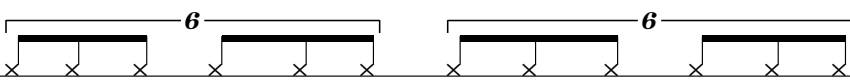

Drums (BB)

Melody Doubled #1

Melody Doubled #2

Guitar (BB)

Bass (BB)

Piano (BB)

Voice 1 (Melody)

Voice 2 (Harmony)

Voice 3 (Harmony)

Voice 4 (Harmony)

74

Drums (BB)

Melody Doubled #1

Melody Doubled #2

Guitar (BB)

Bass (BB)

Piano (BB)

Voice 1 (Melody)

Voice 2 (Harmony)

Voice 3 (Harmony)

Voice 4 (Harmony)

75

Drums (BB)

Melody Doubled #1

Melody Doubled #2

Guitar (BB)

Bass (BB)

Piano (BB)

Voice 1 (Melody)

Voice 2 (Harmony)

Voice 3 (Harmony)

Voice 4 (Harmony)

76

Drums (BB)

Melody Doubled #1

Melody Doubled #2

Guitar (BB)

Bass (BB)

Piano (BB)

Voice 1 (Melody)

Voice 2 (Harmony)

Voice 3 (Harmony)

Voice 4 (Harmony)

77 63

Drums (BB)

Melody Doubled #1

Melody Doubled #2

Guitar (BB)

Bass (BB)

Piano (BB)

Voice 1 (Melody)

Voice 2 (Harmony)

Voice 3 (Harmony)

Voice 4 (Harmony)

Drums (BB)

Autres - Try a little tenderness

♩ = 85,000046

V.S.

Drums (BB)

Drums (BB)

57

60

63

66

69

72

74

76

Autres - Try a little tenderness

vibes solo

♩ = 85,000046

37

40

42

44

47

49

52

54

23

Melody Doubled #1

Autres - Try a little tenderness

Melody Doubled #2

♩ = 85,000046

2

5

7

10

15

19

23

27

31

34

V.S.

Melody Doubled #2

38 **16**

57

61

64

67

69

71

73

75

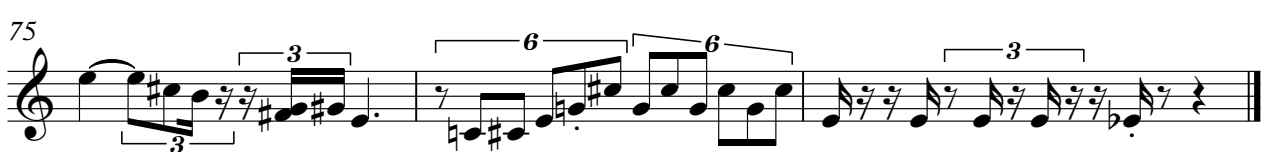

Autres - Try a little tenderness

Guitar (BB)

♩ = 85,000046

V.S.

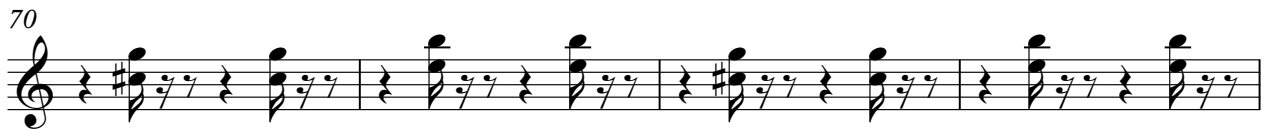
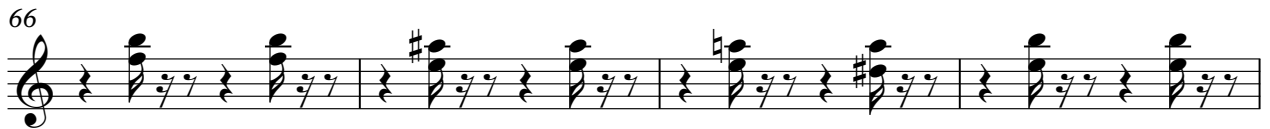
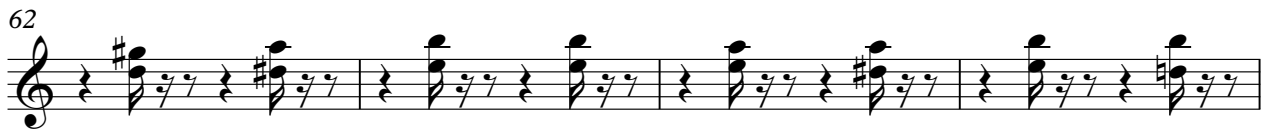
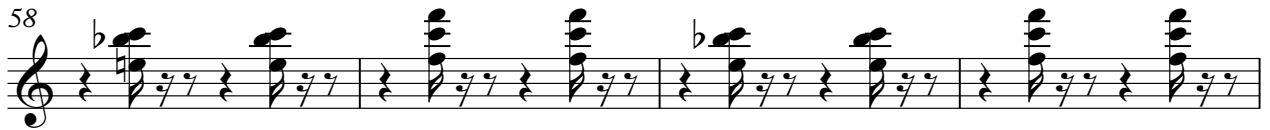
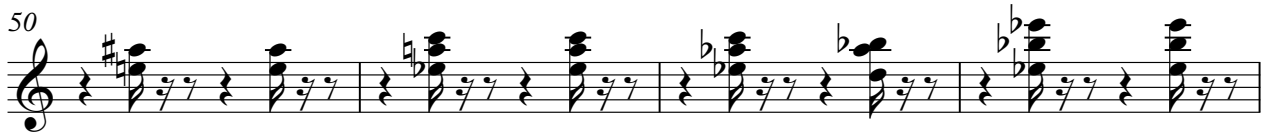

2

Bass (BB)

51

55

60

64

68

73

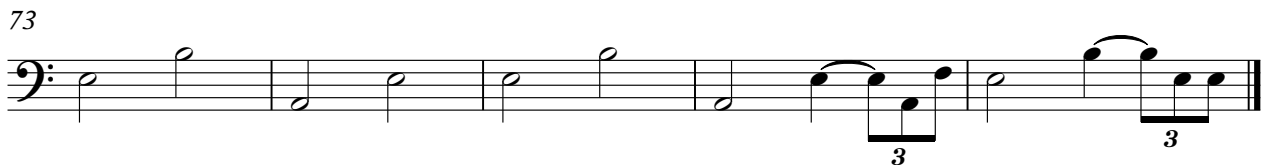

Autres - Try a little tenderness

Piano (BB)

♩ = 85,000046

V.S.

23

25

31

35

40

43

46

51

54

56

60

63

67

70

74

75

Voice 1 (Melody)

Voice 1 (Melody)

67

69

71

73

75

Autres - Try a little tenderness

Voice 2 (Harmony)

Voice 2 (Harmony)

Voice 2 (Harmony)

67

70

72

74

76

Autres - Try a little tenderness

Voice 3 (Harmony)

♩ = 85,000046

2

3 3 3

5

3

8

3

12

3 3 3

17

3

22

3

26

3

30

3 6

V.S.

Voice 3 (Harmony)

Voice 3 (Harmony)

76

Voice 4 (Harmony)

Autres - Try a little tenderness

♩ = 85,000046

2

5

8

12

17

21

26

V.S.

2

Voice 4 (Harmony)

30

3 6

33

3

38

16

3

57

3

61

3 3 3

64

3 3

67

3 3 6

70

3 3

Voice 4 (Harmony)

72

74

76

Strings (BB)

Autres - Try a little tenderness

♩ = 85,000046

