

Mariah Carey - Honey

2.5"
2.1,00
smtt1014

♩ = 96,999954

Percussion

FM Synth

Lead 3 (Calliope)

3

Perc.

E. Pno.

FM

Lead 3

5

Perc.

FM

Perc. 

FM 

Lead 3 

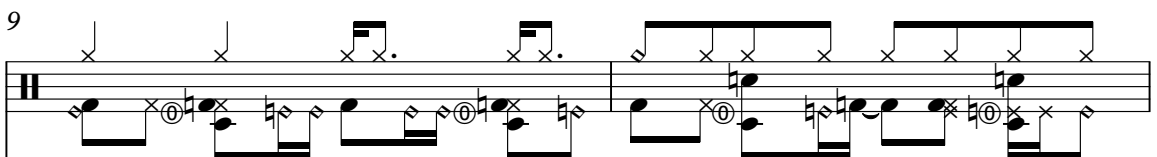

9 

E. Bass 

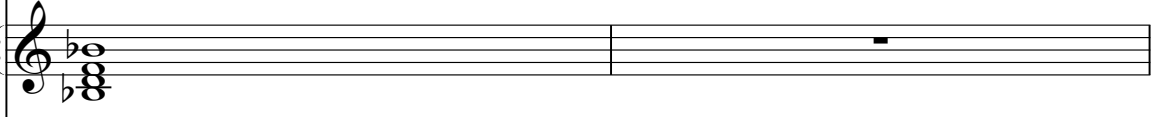
FM 

Lead 3 

11 

E. Bass 

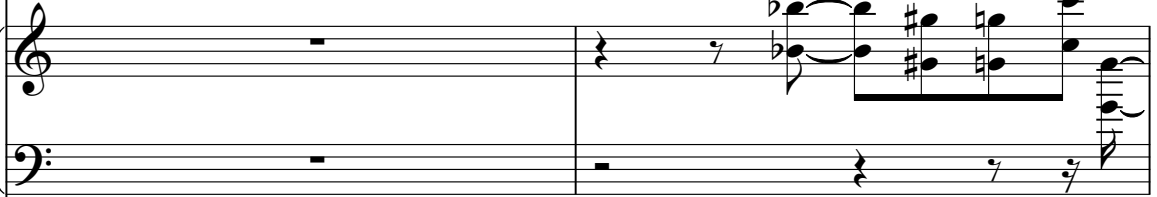
E. Pno. 

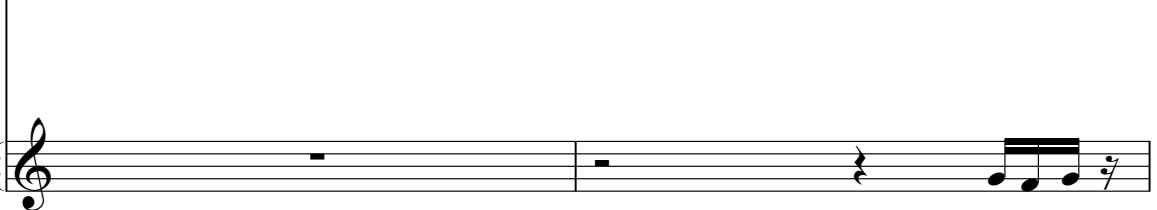
Lead 3 

13

15

17

19

Perc.

E. Bass

E. Pno.

Lead 3

21

Perc.

E. Bass

E. Pno.

Lead 3

23

Perc.

E. Bass

E. Pno.

Lead 3

25

Perc. E. Bass E. Pno. Lead 3

26

Perc. E. Bass FM Lead 3

27

Perc. E. Bass E. Pno. Lead 3

29

Perc.

E. Bass

E. Pno.

Lead 3

30

Perc.

E. Bass

FM

Syn. Str.

Lead 3

31

Perc.

E. Bass

E. Pno.

Syn. Str.

Lead 3

33

Perc.

E. Bass

E. Pno.

Syn. Str.

Lead 3

35

Perc.

E. Bass

E. Pno.

Syn. Str.

Lead 3

37

Perc.

E. Bass

E. Pno.

Syn. Str.

Lead 3

38

Perc.

E. Bass

FM

Syn. Str.

Lead 3

39

Perc.

E. Bass

E. Pno.

Syn. Str.

Lead 3

41

Perc.

E. Bass

E. Pno.

Syn. Str.

Lead 3

42

Perc.

E. Bass

Syn. Str.

Lead 3

44

45

46

Perc.

E. Bass

FM

Syn. Str.

Lead 3

47

Perc.

E. Bass

E. Pno.

Syn. Str.

Lead 3

49

Perc.

E. Bass

E. Pno.

Syn. Str.

Lead 3

50

Perc.

E. Bass

FM

Syn. Str.

Lead 3

51

Perc.

E. Bass

E. Pno.

Syn. Str.

Lead 3

53

Perc.

E. Bass

E. Pno.

Syn. Str.

Lead 3

55

57

59

61

62

63

Perc. E. Bass E. Pno. Syn. Str. Lead 3

65

Perc. E. Bass E. Pno. FM Syn. Str. Lead 3

67

Perc. E. Bass E. Pno. Syn. Str. Lead 3

69

Perc. E. Bass E. Pno. Syn. Str. Lead 3

71

Perc. E. Bass E. Pno. Syn. Str. Lead 3

73

Perc. E. Bass E. Pno. Syn. Str. Lead 3

74

76

77

Perc.

E. Bass

E. Pno.

Syn. Str.

Lead 3

78

Perc.

E. Bass

FM

Syn. Str.

Lead 3

79

Perc.

E. Bass

E. Pno.

Syn. Str.

Lead 3

81

Perc.

E. Bass

E. Pno.

FM

Syn. Str.

Lead 3

83

85

87

Perc. E. Bass E. Pno. Lead 3

89

Perc. E. Bass E. Pno. Lead 3

91

Perc. E. Bass E. Pno. Lead 3

93

Perc. E. Bass E. Pno. Lead 3

94

Perc. E. Bass FM Lead 3

95

Perc. E. Pno. FM Lead 3

97

Perc.

E. Pno.

FM

Lead 3

98

Perc.

FM

Lead 3

100

Perc.

E. Pno.

FM

Lead 3

102

Perc.

E. Bass

FM

FM

Syn. Str.

103

Perc.

E. Bass

E. Pno.

Syn. Str.

Lead 3

105

106

107

Perc.

E. Bass

E. Pno.

Syn. Str.

Lead 3

109

Perc.

E. Bass

E. Pno.

Syn. Str.

Lead 3

110

Perc.

E. Bass

FM

Syn. Str.

Lead 3

111

Perc.

E. Bass

E. Pno.

Syn. Str.

Lead 3

113

114

116

Perc.

E. Bass

E. Pno.

Syn. Str.

Lead 3

117

Perc.

E. Bass

E. Pno.

Syn. Str.

Lead 3

118

Perc.

E. Bass

FM

Syn. Str.

Lead 3

119

Perc.

E. Bass

FM

Syn. Str.

Mariah Carey - Honey

Percussion

♩ = 96,999954

V.S.

30

33

36

39

42

45

48

51

54

57

60

63

66

69

72

75

78

81

84

87

V.S.

Percussion

90

93

96

98

100

103

106

109

112

115

Percussion

117

Mariah Carey - Honey

Electric Bass

♩ = 96,999954

8

11

14

16

18

20

22

24

26

28

V.S.

90

92

94

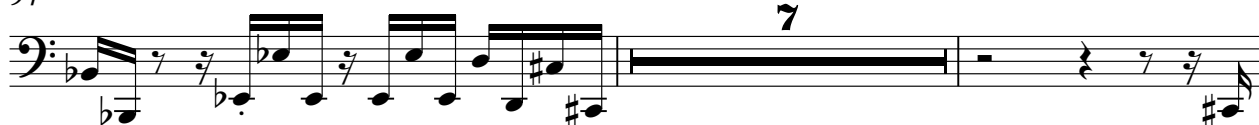

103

106

108

110

112

114

116

V.S.

118

2

Electric Piano

Mariah Carey - Honey

♩ = 96,999954

84

2

2

90

2

2

2

97

2

2

2

104

2

2

110

2

2

2

116

4

FM Synth

Mariah Carey - Honey

♩ = 96,999954

10

85

101

16

♩ = 96,999954

2

FM Synth

106

6 3 6 6

111

7 6 6 3

Synth Strings

Mariah Carey - Honey

♩ = 96,999954

29

33

42

50

62

68

76

82

15

2

Synth Strings

102

108

115

Mariah Carey - Honey

Lead 3 (Calliope)

♩ = 96,999954

2

7

3

2

12

15

18

20

23

3

25

27

30

V.S.

84

88

92

96

100

104

106

108

110

112

114

116

118

