

Autres - US Sailor Moon Theme

♩ = 143,000137

Melody

Drums

OverDrive Guitar

Distorted Guitar

Bass Guitar

SFX

♩ = 143,000137

Melody

Drums

Synthesizer 1

Muted Guitar

OverDrive Guitar

Bass Guitar

SFX

14

Melody

Drums

Synthesizer 1

Muted Guitar

OverDrive Guitar

Bass Guitar

SFX

16

Melody

Drums

Synthesizer 1

Muted Guitar

OverDrive Guitar

Bass Guitar

SFX

19

Melody

Drums

Synthesizer 1

Distorted Guitar
TAB

Bass Guitar

Synthesizer 2

22

Melody

Drums

Synthesizer 1

OverDrive Guitar

Distorted Guitar
TAB

Bass Guitar

Synthesizer 2

25

Melody

Drums

Synthesizer 1

OverDrive Guitar

Distorted Guitar

Bass Guitar

Synthesizer 2

28

Drums

Synthesizer 1

OverDrive Guitar

Distorted Guitar

Bass Guitar

Synthesizer 2

SFX

31

Drums

Synthesizer 1

OverDrive Guitar

Distorted Guitar

Bass Guitar

Synthesizer 2

SFX

15 10 11 13 11 10 6 8

33

Melody

Drums

Synthesizer 1

Muted Guitar

OverDrive Guitar

Distorted Guitar

Bass Guitar

Synthesizer 2

8 10 10 11 13

1 0 3 2 0 1 0

3 2 3

37

Melody

Drums

Synthesizer 1

Muted Guitar

OverDrive Guitar

Bass Guitar

Synthesizer 2

40

Melody

Drums

Synthesizer 1

Muted Guitar

OverDrive Guitar

Bass Guitar

Synthesizer 2

43

Melody
Drums
Synthesizer 1
Bass Guitar

46

Melody
Drums
Synthesizer 1
Bass Guitar

Autres - US Sailor Moon Theme

Melody

♩ = 143,000137

3

8

12

16

21

25

37

42

45

8

Autres - US Sailor Moon Theme

Drums

♩ = 143,000137

Autres - US Sailor Moon Theme

Synthesizer 1

♩ = 143,000137

3

10 2

19

23

28 2 3

39

43

46

Muted Guitar

Autres - US Sailor Moon Theme

♩ = 143,000137

3

8

13

18

17

38

40

7

♩ = 143,000137

Autres - US Sailor Moon Theme

Distorted Guitar

♩ = 143,000137

E																			
B																			
G																			
D																			
A																			
E																			
A																			

Tab 1: 0 3 0 0 0 6 2 0 7 3 3 6 0 0 2 3 6 0 0
 Tab 2: 3 3 6 5 2 3 4 3 3
 Tab 3: ? ?

4

Tab 1: 15
 Tab 2: 11 11 11
 Tab 3: 2 8

25

Tab 1: 15 13 11 13 6 8 8 10 10 11 10 6

30

Tab 1: 8 15 10 11 13 11 10 6 8 8 10 10 11 13

34

Tab 1: 1 0 3 2 0 1 0
 Tab 2: 3 2 3 2 0 1 0
 Tab 3: 13

Bass Guitar

Autres - US Sailor Moon Theme

♩ = 143,000137

5

9

13

17

21

24

28

32

36

40

44

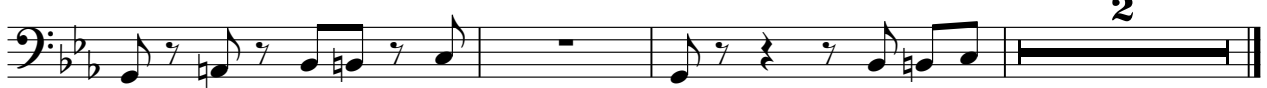

2

♩ = 143,000137

7 10

21

29

33

2

39

7

SFX

Autres - US Sailor Moon Theme

♩ = 143,000137

4

3

9

2

15

11

18

11

31

16

32

16