

# Autres - Watch what happens

♩ = 123,000221

♩ = 123,000221

5

Alto Sax 1

Alto Sax 2

Tenor Sax 1

Tenor Sax 2

Bari Sax

Trumpet 1

Trumpet 2

Trumpet 3

Trombone 1

Trombone 2

Trombone 3

Trombone 4

Jazz Kit

Piano

Jazz Bass

7

Alto Sax 1

Alto Sax 2

Tenor Sax 1

Tenor Sax 2

Bari Sax

Trumpet 1

Trumpet 2

Trumpet 3

Trombone 1

Trombone 2

Trombone 3

Trombone 4

Jazz Kit

Piano

Jazz Bass

9

Alto Sax 1

Alto Sax 2

Tenor Sax 1

Tenor Sax 2

Bari Sax

Trumpet 1

Trumpet 2

Trumpet 3

Trombone 1

Trombone 2

Trombone 3

Trombone 4

Jazz Kit

Piano

Jazz Bass

12

Jazz Kit

Vocalist

Piano

Jazz Bass

15

Bari Sax

Jazz Kit

Vocalist

Piano

Jazz Bass

18

Alto Sax 1

Alto Sax 2

Tenor Sax 1

Tenor Sax 2

Bari Sax

Trombone 1

Trombone 2

Trombone 3

Trombone 4

Jazz Kit

Vocalist

Piano

Jazz Bass

20

Alto Sax 1

Alto Sax 2

Tenor Sax 1

Tenor Sax 2

Bari Sax

Trombone 1

Trombone 2

Trombone 3

Trombone 4

Jazz Kit

Vocalist

Piano

Jazz Bass

23

Alto Sax 1

Alto Sax 2

Tenor Sax 1

Tenor Sax 2

Bari Sax

Trombone 1

Trombone 2

Trombone 3

Trombone 4

Jazz Kit

Vocalist

Piano

Jazz Bass

26

Alto Sax 1

Alto Sax 2

Tenor Sax 1

Tenor Sax 2

Bari Sax

Trombone 1

Trombone 2

Trombone 3

Trombone 4

Jazz Kit

Vocalist

Piano

Jazz Bass

28

Alto Sax 1

Alto Sax 2

Tenor Sax 1

Tenor Sax 2

Bari Sax

Trumpet 1

Trumpet 2

Trumpet 3

Trombone 1

Trombone 2

Trombone 3

Trombone 4

Jazz Kit

Vocalist

Piano

Jazz Bass

30

The musical score is arranged in a system with the following parts from top to bottom:

- Alto Sax 1
- Alto Sax 2
- Tenor Sax 1
- Tenor Sax 2
- Bari Sax
- Trumpet 1
- Trumpet 2
- Trumpet 3
- Trombone 1
- Trombone 2
- Trombone 3
- Trombone 4
- Jazz Kit
- Vocalist
- Piano
- Jazz Bass

32

Alto Sax 1

Alto Sax 2

Tenor Sax 1

Tenor Sax 2

Bari Sax

Trumpet 1

Trumpet 2

Trumpet 3

Trombone 1

Trombone 2

Trombone 3

Trombone 4

Jazz Kit

Vocalist

Piano

Jazz Bass

35

Alto Sax 1

Alto Sax 2

Tenor Sax 1

Tenor Sax 2

Bari Sax

Trumpet 1

Trumpet 2

Trumpet 3

Trombone 1

Trombone 2

Trombone 3

Trombone 4

Jazz Kit

Vocalist

Piano

Jazz Bass

38

Alto Sax 1

Alto Sax 2

Tenor Sax 1

Tenor Sax 2

Bari Sax

Trumpet 1

Trumpet 2

Trumpet 3

Trombone 1

Trombone 2

Trombone 3

Trombone 4

Jazz Kit

Vocalist

Piano

Jazz Bass

41

Alto Sax 1

Alto Sax 2

Tenor Sax 1

Tenor Sax 2

Trumpet 1

Trumpet 2

Trumpet 3

Jazz Kit

Vocalist

Piano

Jazz Bass

43

Alto Sax 1

Tenor Sax 1

Jazz Kit

Vocalist

Piano

Jazz Bass

46

Alto Sax 1

Alto Sax 2

Tenor Sax 2

Bari Sax

Trumpet 1

Trumpet 2

Trumpet 3

Trombone 1

Trombone 2

Trombone 3

Trombone 4

Jazz Kit

Vocalist

Piano

Jazz Bass

48

Alto Sax 1

Alto Sax 2

Tenor Sax 1

Tenor Sax 2

Bari Sax

Trumpet 1

Trumpet 2

Trumpet 3

Trombone 1

Trombone 2

Trombone 3

Trombone 4

Jazz Kit

Piano

Jazz Bass

51

Alto Sax 1

Alto Sax 2

Tenor Sax 1

Tenor Sax 2

Bari Sax

Trumpet 1

Trumpet 2

Trumpet 3

Trombone 1

Trombone 2

Trombone 3

Trombone 4

Jazz Kit

Piano

Jazz Bass

This musical score is for a jazz ensemble and is divided into two systems. The first system contains the following parts: Alto Sax 1, Alto Sax 2, Tenor Sax 1, Tenor Sax 2, Bari Sax, Trumpet 1, Trumpet 2, Trumpet 3, Trombone 1, Trombone 2, Trombone 3, and Trombone 4. The second system contains: Jazz Kit, Piano, and Jazz Bass. The score is written in 4/4 time. The saxophones and trumpets play melodic lines with various articulations and dynamics. The trombones provide harmonic support with sustained notes and rhythmic patterns. The jazz kit plays a complex, syncopated rhythm. The piano provides harmonic accompaniment with chords and moving lines. The jazz bass plays a steady, walking bass line.

55

Alto Sax 1

Alto Sax 2

Tenor Sax 2

Bari Sax

Trumpet 1

Trumpet 2

Trumpet 3

Trombone 1

Trombone 2

Trombone 3

Trombone 4

Jazz Kit

Jazz Bass

57

Alto Sax 1

Alto Sax 2

Tenor Sax 1

Tenor Sax 2

Bari Sax

Trumpet 1

Trumpet 2

Trumpet 3

Trombone 1

Trombone 2

Trombone 3

Trombone 4

Jazz Kit

Piano

Jazz Bass

59

Alto Sax 1

Alto Sax 2

Tenor Sax 1

Tenor Sax 2

Bari Sax

Trumpet 1

Trumpet 2

Trumpet 3

Trombone 1

Trombone 2

Trombone 3

Trombone 4

Jazz Kit

Piano

Jazz Bass

61

Alto Sax 1

Alto Sax 2

Tenor Sax 1

Tenor Sax 2

Bari Sax

Trumpet 1

Trumpet 2

Trumpet 3

Trombone 1

Trombone 2

Trombone 3

Trombone 4

Jazz Kit

Vocalist

Piano

Jazz Bass

63

Alto Sax 1

Alto Sax 2

Tenor Sax 1

Tenor Sax 2

Bari Sax

Trumpet 1

Trumpet 2

Trumpet 3

Trombone 1

Trombone 2

Trombone 3

Trombone 4

Jazz Kit

Vocalist

Piano

Jazz Bass

66

Alto Sax 1

Alto Sax 2

Tenor Sax 1

Tenor Sax 2

Bari Sax

Trumpet 1

Trumpet 2

Trumpet 3

Trombone 1

Trombone 2

Trombone 3

Trombone 4

Jazz Kit

Vocalist

Piano

Jazz Bass

69

Alto Sax 1

Alto Sax 2

Tenor Sax 1

Tenor Sax 2

Bari Sax

Trumpet 1

Trumpet 2

Trumpet 3

Trombone 1

Trombone 2

Trombone 3

Trombone 4

Jazz Kit

Vocalist

Piano

Jazz Bass

72

Alto Sax 1

Alto Sax 2

Tenor Sax 1

Tenor Sax 2

Bari Sax

Trumpet 1

Trumpet 2

Trumpet 3

Trombone 1

Trombone 2

Trombone 3

Trombone 4

Jazz Kit

Vocalist

Piano

Jazz Bass

75

Alto Sax 1

Alto Sax 2

Tenor Sax 1

Tenor Sax 2

Trumpet 1

Trumpet 2

Trumpet 3

Jazz Kit

Vocalist

Piano

Jazz Bass

77

Alto Sax 1

Tenor Sax 1

Jazz Kit

Vocalist

Piano

Jazz Bass

80

Alto Sax 1

Alto Sax 2

Tenor Sax 1

Tenor Sax 2

Bari Sax

Trombone 1

Trombone 2

Trombone 3

Trombone 4

Jazz Kit

Vocalist

Piano

Jazz Bass

82

Alto Sax 1

Alto Sax 2

Tenor Sax 1

Tenor Sax 2

Bari Sax

Trumpet 1

Trumpet 2

Trumpet 3

Trombone 1

Trombone 2

Trombone 3

Trombone 4

Jazz Kit

Vocalist

Piano

Jazz Bass

85

Alto Sax 1

Alto Sax 2

Tenor Sax 1

Tenor Sax 2

Bari Sax

Trumpet 1

Trumpet 2

Trumpet 3

Trombone 1

Trombone 2

Trombone 3

Trombone 4

Jazz Kit

Piano

Jazz Bass

6

6

3

6

6

87

Alto Sax 1

Alto Sax 2

Tenor Sax 1

Tenor Sax 2

Bari Sax

Trumpet 1

Trumpet 2

Trumpet 3

Trombone 1

Trombone 2

Trombone 3

Trombone 4

Jazz Kit

Vocalist

Piano

Jazz Bass

6 6 6 6

Alto Sax 1      Autres - Watch what happens

♩ = 123,000221

2

7

8

18

23

27

31

35

40

46

49

53

56

60

64

68

72

77

82

85

Alto Sax 2      Autres - Watch what happens

♩ = 123,000221

2

6

10

8

21

3

26

31

3

36

40

4

46

49

53

56

60

64

69

74

82

85

Tenor Sax 1      Autres - Watch what happens

♩ = 123,000221

2

7

8

18

22

27

31

35

40

3

45

5

52

3

Tenor Sax 2

Autres - Watch what happens

♩ = 123,000221

46

49

53

56

59

63

69

74

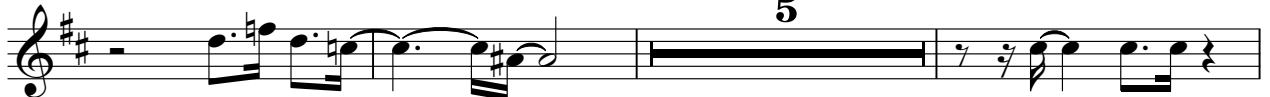

82

85

46

49

53

56

59

64

69

74

6

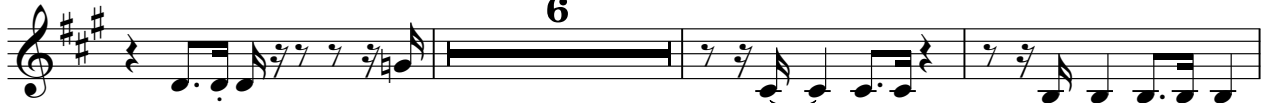

83

2

Trumpet 1

68

73

83

Trumpet 2                      Autres - Watch what happens

♩ = 123,000221

2

6

10                      18

33                      2

40                      4

48

53

56                      2

61

64                      2

2

# Trumpet 2

69

75

84

2

Trumpet 3

69

75

84

Trombone 1      Autres - Watch what happens

♩ = 123,000221

2

6

10

8

21

27

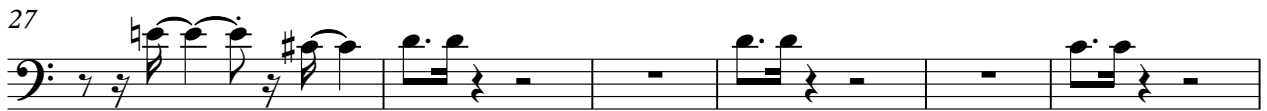

33

37

5

46

49

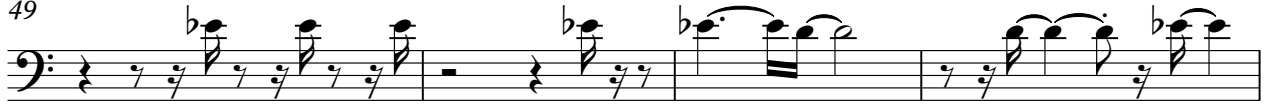

53

56

60

65

70

75

84

46

50

54

57

61

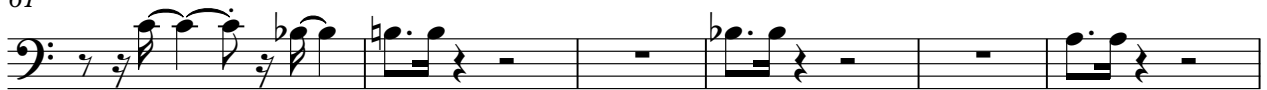

67

73

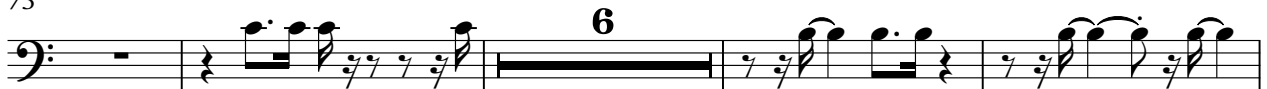

83

Trombone 3      Autres - Watch what happens

♩ = 123,000221

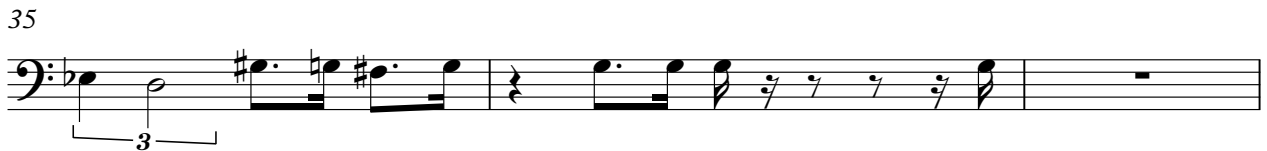
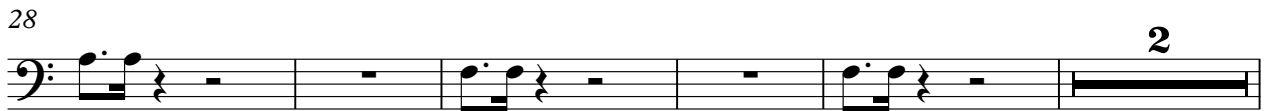

46

50

54

57

61

67

73

83

Trombone 4 Autres - Watch what happens

♩ = 123,000221

3

9 8

20

26

31 2 3

38 5

47

51

56

59

Autres - Watch what happens

♩ = 123,000221

5

8

12

17

21

25

29

33

38

3

V.S.

42

47

51

55

59

63

67

72

76

81

85

Jazz Kit

6

6

3

6

6

3

87

6

6

6

6

88

6

# Autres - Watch what happens

♩ = 123,000221

**11**

16

21

26

32

37

41

44

**14**

62

3

67

3

72

77

81

3

Piano

# Autres - Watch what happens

♩ = 123,000221

2

6

9

14

18

22

V.S.

26

29

34

39

44

48

52

4

58

61

64

69

74

78

81

84

Jazz Bass

Autres - Watch what happens

♩ = 123,000221

3

V.S.

52

56

61

65

69

74

78

83

