

Autres - Wild west hero

♩ = 73,000069

Melody

Piano

Drums

Melody

Chorus

Honky Tonk

Chords

extra

5

Melody

Piano

Melody

Chords

extra

1998

9

Melody

Piano

Melody

extra

13

Melody

Bass

Piano

Melody

Chords

extra

17

Melody

Bass

Piano

Melody

Chords

extra

21

Melody

Bass

Piano

Melody

Chords

extra

24

Melody

Bass

Piano

Melody

Chords

extra

27

Melody

Bass

Piano

Drums

Melody

Chords

extra

♩ = 85,000046

♩ = 85,000046

6

31

Bass

Piano

Drums

Melody

Honky Tonk

Chords

extra

33

Bass

Piano

Drums

Melody

Honky Tonk

Chords

extra

35

Bass

Piano

Drums

Melody

extra

37

♩ = 75,000000

Melody

Bass

Piano

Drums

Melody

Chords

extra

40

Melody

Bass

Piano

Melody

Chorus

Chords

extra

44

Melody

Bass

Piano

Melody

Chorus

Chords

extra

48

Melody

Bass

Piano

Melody

Chorus

Chords

extra

53

Melody

Bass

Piano

Melody

Chorus

Chords

extra

57

Melody

Bass

Piano

Melody

Chords

extra

60

♩ = 85,000046

Melody

Bass

Piano

Drums

Melody

Chords

extra

♩ = 79,000069

69

Melody

Melody staff 1: Treble clef, key signature of one sharp (F#). The staff contains a few notes: a quarter rest, a quarter note G4, a quarter note A4, a quarter note B4, and a quarter note C5.

Bass

Bass staff 1: Bass clef, key signature of one sharp (F#). It features a complex bass line with sixteenth notes, some marked with 'x' for fretted notes, and includes a sixteenth-note triplet.

Piano

Drums

Drums staff 1: Treble clef, key signature of one sharp (F#). It shows a drum part with sixteenth-note patterns and rests.

Melody

Melody staff 2: Bass clef, key signature of one sharp (F#). It contains a simple bass line with quarter notes.

Chorus

Chorus staff 1: Bass clef, key signature of one sharp (F#). It contains a few notes, likely representing a chorus part.

♩ = 79,000069

Honky Tonk

Honky Tonk staff 1: Treble clef, key signature of one sharp (F#). The staff is mostly empty, indicating a honky-tonk style accompaniment.

Chords

Chords staff 1: Bass clef, key signature of one sharp (F#). It shows a chord progression with sixteenth-note patterns and includes a sixteenth-note triplet.

extra

extra staff 1: Treble clef, key signature of one sharp (F#). It contains a piano accompaniment with chords and melodic lines, including a sixteenth-note triplet and a sixteenth-note group.

72

Melody

Bass

Piano

Drums

Melody

Chorus

Honky Tonk

Chords

extra

76

Melody

Bass

Piano

Drums

Melody

Chorus

Honky Tonk

Chords

extra

Detailed description of the musical score: The score is for page 13, starting at measure 76. It features eight staves. The top staff is Melody in treble clef with a key signature of one sharp (F#). The second staff is Bass in bass clef, showing a rhythmic pattern of eighth notes with 'x' marks above them. The third staff is Piano, showing chords in both treble and bass clefs. The fourth staff is Drums, which is empty. The fifth staff is Melody in bass clef. The sixth staff is Chorus in bass clef, showing chord symbols. The seventh staff is Honky Tonk in treble clef, which is empty. The eighth staff is Chords in bass clef, showing complex chord structures with triplets. The ninth staff is extra in treble clef, showing chords and triplets.

80

Melody

Bass

Piano

Drums

Melody

Chorus

Honky Tonk

Chords

extra

84

Melody

Bass

Piano

Drums

Melody

Chorus

Honky Tonk

Chords

extra

3

87 ♩ = 70,000069

Melody

Bass

Piano

Drums

Melody

Chorus

Honky Tonk

Chords

extra

89

Melody

Piano

Melody

Chords

extra

Autres - Wild west hero

Melody

♩ = 73,000069

6

11

15

21

24

27

♩ = 85,000046 ♩ = 75,000000

9

40

44

48

53

57

60

♩ = 85,000046

7

71

♩ = 79,000069

76

81

87

♩ = 70,000069

Autres - Wild west hero

Bass

♩ = 73,000069

13

17

21

25

30

♩ = 85,000046

34

38

♩ = 75,000000

41

45

49

53

4

60

$\text{♩} = 85,000046$

3

65

3

69

$\text{♩} = 79,000069$

6

72

76

80

84

86

$\text{♩} = 70,000069$

4

Piano

Autres - Wild west hero

♩ = 73,000069

5

9

13

18

22

25

29

♩ = 85,000046

33

37

♩ = 75,000000

41

45

49

54

61

♩ = 85,000046

65

69

♩ = 79,000069

73

78

82

86

$\text{♩} = 70,000069$

89

Drums

Autres - Wild west hero

♩ = 73,000069

13 4 8

29 ♩ = 85,000046

33

36 ♩ = 75,000000 8

47 4 8

62 ♩ = 85,000046 6 3

65

67

69 ♩ = 79,000069 6 6

75

2

Drums

♩ = 70,000069

82

Autres - Wild west hero

Melody

♩ = 73,000069

7

12

18

24

♩ = 85,000046

31

35

39

♩ = 75,000000

44

49

4

2

Melody

58

♩ = 85,000046

64

68

♩ = 79,000069

73

78

83

87 ♩ = 70,000069

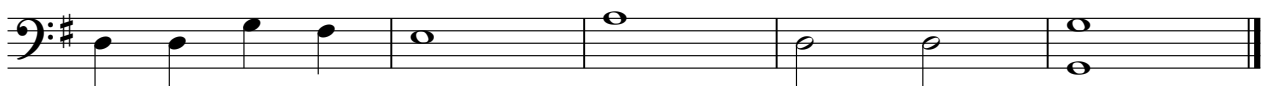

Chorus

Autres - Wild west hero

♩ = 73,000069

13 4 8

29

♩ = 85,000046 ♩ = 75,000000

9

45

53

♩ = 85,000046 ♩ = 79,000069

7 9

73

80

85

♩ = 70,000069

4

1998

Autres - Wild west hero

Chords

♩ = 73,000069

15

21

23

25

29

♩ = 85,000046

33

2

37 ♩ = 75,000000

Chords 6

40

44

48

54

61 ♩ = 85,000046

= 79,000069

65

72

76

80

84

Gords

87

= 70,000069

extra

Autres - Wild west hero

♩ = 73,000069

5

8

12

17

22

25

30 ♩ = 85,000046

33

36 ♩ = 75,000000

1998

V.S.

40

44

48

54

57

60

♩ = 85,000046

63

66

70

♩ = 79,000069

74

79

84

♩ = 70,000069

89
