

# Autres - XXL

♩ = 122,000069

Drums

(c)Midi Service

Steelgrtr

OvrDrive

DistGuit

Basse

Synvoice

SynStri2

Melody

♩ = 122,000069

6

Drums

DistGuit

2

9

Drums

OvrDrive

DistGuit

T				
A	4	4	2	4
B	4	2	0	4
	2		2	2

12

Drums

OvrDrive

DistGuit

Basse

SynStri2

T						
A	2	4	4	2	2	4
B	0	2	2	0	0	4
						2

#0

0

16

Drums

OvrDrive

DistGuit

T					
A	0	0	2	2	4
B	2	0	0	2	4
	5	5	0	0	2

Basse

Synvoice

SynStri2

Melody

19

Drums

OvrDrive

DistGuit

T					
A	2	4	0	2	2
B	2	4	0	2	4
	0	2	5	0	0

Basse

Synvoice

SynStri2

Melody

22

Drums

OvrDrive

DistGuit

T					
A	4	2	2	4	0
B	4	2	2	4	0
	2	0	0	2	5

Basse

Synvoice

SynStri2

Melody

25

Drums

OvrDrive

DistGuit

T					
A	4	2	4	2	4
B	4	0	2	0	2
	4	0	0	0	4

Basse

Synvoice

SynStri2

Melody

28

Drums

OvrDrive

DistGuit

T					
A	0	2	4	2	4
B	0	0	4	0	2
	5		4		0

Basse

Synvoice

SynStri2

Melody

31

Drums

OvrDrive

DistGuit

T							
A	2	4	0	0	0	0	2
B	0	2	0	0	0	0	0
			5	5	5		5

Basse

Synvoice

SynStri2

Melody

6

34

Drums

OvrDrive

DistGuit

Basse

Synvoice

SynStri2

Melody

36

Drums

OvrDrive

DistGuit

Basse

Synvoice

SynStri2

Melody

38

Drums

OvrDrive

DistGuit

Basse

Synvoice

SynStri2

Melody

40

Drums

OvrDrive

DistGuit

Basse

Synvoice

SynStri2

Melody

42

Drums

OvrDrive

DistGuit

Basse

Synvoice

SynStri2

Melody

44

Drums

OvrDrive

DistGuit

Basse

Synvoice

SynStri2

Melody

46

Drums

OvrDrive

DistGuit

Basse

Synvoice

SynStri2

Melody

48

Drums

OvrDrive

DistGuit

Basse

Synvoice

SynStri2

Melody

10

50

Drums

OvrDrive

DistGuit

Basse

53

Drums

OvrDrive

DistGuit

Basse

Synvoice

SynStri2

Melody

56

Drums

OvrDrive

DistGuit

Basse

Synvoice

SynStri2

Melody

59

Drums

OvrDrive

DistGuit

Basse

Synvoice

SynStri2

Melody

62

Drums

OvrDrive

DistGuit

Basse

Synvoice

SynStri2

Melody

65

Drums

OvrDrive

DistGuit

Basse

Synvoice

SynStri2

Melody

68

Drums

OvrDrive

DistGuit

Basse

Synvoice

SynStri2

Melody

70

Drums

OvrDrive

DistGuit

Basse

Synvoice

SynStri2

Melody

72

Drums: Drum notation with various patterns and accents.

OvrDrive: Treble clef, 7/8 time signature, notes with a sharp sign and a fermata.

DistGuit: Treble clef, guitar tablature with fret numbers 4 and 2.

Basse: Bass clef, notes with a sharp sign.

Synvoice: Treble clef, notes with a sharp sign and a fermata.

SynStri2: Treble clef, notes with a sharp sign and a fermata.

Melody: Treble clef, notes with a fermata.

74

Drums: Drum notation with various patterns and accents.

OvrDrive: Treble clef, notes with a sharp sign and a 7/8 time signature.

DistGuit: Treble clef, guitar tablature with fret numbers 2 and 6.

Basse: Bass clef, notes with a sharp sign.

Synvoice: Treble clef, notes with a sharp sign.

SynStri2: Treble clef, notes with a sharp sign.

Melody: Treble clef, notes with a sharp sign and a fermata.

76

Drums

OvrDrive

DistGuit

Basse

Synvoice

SynStri2

Melody

78

Drums

OvrDrive

DistGuit

Basse

Synvoice

SynStri2

Melody

80

Drums

OvrDrive

DistGuit

Basse

Synvoice

SynStri2

Melody

82

Drums

OvrDrive

DistGuit

Basse

Synvoice

SynStri2

Melody

84

Drums

OvrDrive

DistGuit

Basse

Synvoice

SynStri2

Melody

85

Drums

OvrDrive

DistGuit

Basse

Synvoice

SynStri2

Melody

18

86

Drums

OvrDrive

DistGuit

T			
A	4	2	4
B	2	0	2

Basse

88

Drums

Steelgtr

OvrDrive

DistGuit

T			
A		2	4
B		0	2

Basse

90

Drums

Steeltr

OvrDrive

Basse

Synvoice

SynStri2

92

Drums

Steeltr

OvrDrive

Basse

Synvoice

SynStri2

20

94

Drums

OvrDrive

DistGuit

T			
A	4	2	4
B	4	0	4
	2		2

Basse

96

Drums

Steelgtr

OvrDrive

DistGuit

T			
A		2	4
B		2	4
		0	2

Basse

98

Drums

Steeltr

OvrDrive

Basse

Synvoice

SynStri2

100

Drums

Steeltr

OvrDrive

Basse

Synvoice

SynStri2

102

Drums

OvrDrive

DistGuit

Basse

Synvoice

SynStri2

Melody

104

Drums

OvrDrive

DistGuit

Basse

Synvoice

SynStri2

Melody

106

Drums

OvrDrive

DistGuit

Basse

Synvoice

SynStri2

Melody

108

Drums

OvrDrive

DistGuit

Basse

Synvoice

SynStri2

Melody

110

Drums

OvrDrive

DistGuit

Basse

Synvoice

SynStri2

Melody

112

Drums

OvrDrive

DistGuit

Basse

Synvoice

SynStri2

Melody

114

Drums

OvrDrive

DistGuit

Basse

Synvoice

SynStri2

Melody

116

Drums

OvrDrive

DistGuit

Basse

Synvoice

SynStri2

Melody

117

Drums

OvrDrive

DistGuit

Basse

Synvoice

SynStri2

Melody

118

Drums

OvrDrive

DistGuit

Basse

Synvoice

SynStri2

Melody

120 27

Drums

OvrDrive

DistGuit

Basse

Synvoice

SynStri2

Melody

122

Drums

OvrDrive

DistGuit

Basse

Synvoice

SynStri2

Melody

124

Drums: Drum notation with various patterns and accents.

126

Drums: Drum notation with various patterns and accents.

128

Drums

OvrDrive

DistGuit

Basse

Synvoice

SynStri2

Melody

130

Drums

OvrDrive

DistGuit

Basse

Synvoice

SynStri2

Melody

30

132

Drums

OvrDrive

DistGuit

Basse

Synvoice

SynStri2

Melody

133

Drums

OvrDrive

DistGuit

Basse

Synvoice

SynStri2

Melody

135

OvrDrive

DistGuit

Guitar tab for DistGuit with three strings labeled T, A, and B. The strings contain fret numbers: T has 4, 4, 4, 4; A has 4, 4, 4, 4; B has 2, 2, 2, 2. There are slurs under the first two notes of each string and a 4 above the second note of each string.

Basse

Synvoice

Autres - XXL

Drums

♩ = 122,000069

4

8

11

15

19

23

27

31

34

36

V.S.

V.S.

Drums

66

69

71

73

75

77

79

81

83

85

V.S.

107

109

111

113

115

117

118

120

122

124

V.S.

6

Drums

126

128

130

132

133

Steelgtr

Autres - XXL

♩ = 122,000069  
(c)Midi Service

88

93

4

100

38

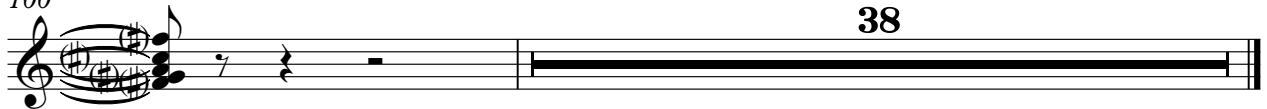

♩ = 122,000069

7

12

16

22

27

33

38

43

48

53

59

65

70

75

80

85

90

96

103

108

113

118

123

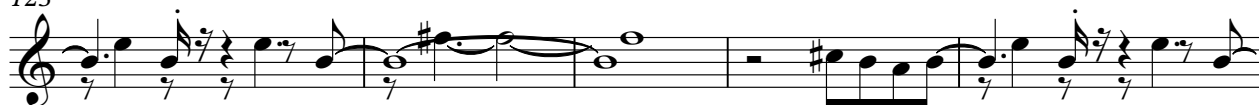

128

132

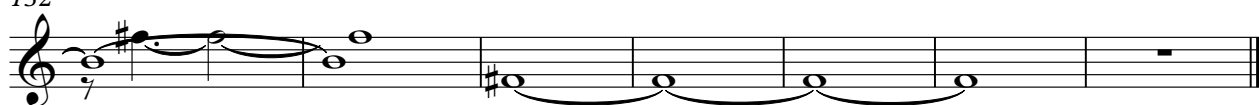

# Autres - XXL

## DistGuit

♩ = 122,000069

	<i>E</i>								
	<i>T</i>								
	<i>A</i>								
	<i>B</i>	4		2	4		4		2
	<i>A</i>	4		2	4		4		4
	<i>B</i>	2		0	2		2		0
	<i>A</i>								2

6

	<i>T</i>								
	<i>A</i>	4		2	4		4		2
	<i>B</i>	4		2	4		2		4
	<i>B</i>	2		0	2		0		2

11

	<i>T</i>								
	<i>A</i>	4		4		2	4		4
	<i>B</i>	4		2		0	2		2
	<i>B</i>	2		2		0	2		0

16

	<i>T</i>								
	<i>A</i>	0	0		2		2		4
	<i>B</i>	0	0		2		2		4
	<i>B</i>	2		0	4		2		0
	<i>B</i>	5	5		4		0		5

21

	<i>T</i>								
	<i>A</i>	4		2	4		2		2
	<i>B</i>	4		2	4		2		2
	<i>B</i>	4		0	2		0		0
	<i>B</i>	4		4	0		2		4

26

	<i>T</i>								
	<i>A</i>	4		2	2		4		2
	<i>B</i>	4		2	2		4		2
	<i>B</i>	2		0	0		2		0
	<i>B</i>	4		4	0		4		4

31

	<i>T</i>								
	<i>A</i>	2		4	0		0		0
	<i>B</i>	2		4	0		0		0
	<i>B</i>	0		2	0		0		2
	<i>B</i>	0		5	5		5		5

38

	<i>T</i>								
	<i>A</i>	2		4		4		2	
	<i>B</i>	0		2		2		0	
	<i>B</i>	0		0		0		0	
	<i>B</i>	0		2		2		4	

47

	<i>T</i>								
	<i>A</i>			4		4		4	
	<i>B</i>	2		2		2		2	
	<i>B</i>	0		2		0		2	
	<i>B</i>	0		4		4		4	

53

	<i>T</i>								
	<i>A</i>	4		4		2		2	
	<i>B</i>	4		4		2		2	
	<i>B</i>	2		2		0		0	
	<i>B</i>	0		0		2		5	
	<i>B</i>	4		4		0		4	

V.S.

T										
A	4	2	2	4	0	2	2	4	2	2
B	4	0	0	2	0	4	0	2	2	0
					5		4			

63

T										
A	2	4	0	2	2	4	2	2	4	4
B	2	4	0	2	4	2	4	2	2	4
	0	2	5	0	4	0	2	0	0	2

68

T										
A	0	0	0	0	2	2	4	4	2	2
B	0	0	0	0	2	0	2	2	0	0
	5	5	5				0			

75

T										
A		4	4	2	2	4	4	2	2	2
B	2	2	2	0	2	2	2	0	2	0
	0									

84

T										
A	4	4	4	2	4	4	2	4	4	4
B	2	2	4	2	4	4	2	2	4	2
			2	0	2	2	0	0	2	

90

**4**

T										
A	-----		4	2	4	4	2	4	4	4
B	-----		4	2	4	4	2	2	4	4
			2	0	2	2	0	0	2	2

98

**4**

T										
A	-----		2	4	4	2	4	4	4	4
B	-----		0	2	2	0	2	2	2	2
			0				0			

110

T										
A	2	2	4	4	2	4	4	2	4	2
B	0	0	2	2	0	2	2	0	2	0

119

T										
A		4	4	2	2	4	4	2	2	2
B	2	2	2	0	0	2	2	0	0	0
	0									

128

T										
A	4	4	2	4	4	4	4	4	4	4
B	2	2	0	2	2	2	2	2	2	4
				0			2	7		

T							
A	4		4		4		4
B	4		4		4		4
	2	2	4	2	2	4	2

Autres - XXL

Basse

♩ = 122,000069

**13**

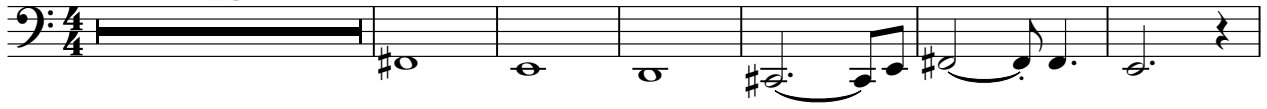

20

27

32

36

40

44

48

53

60

V.S.

65

69

73

77

81

85

89

93

97

101

105

109

113

117

121

125

129

133

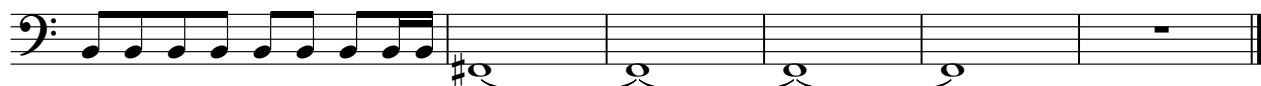

♩ = 122,000069

**16**

23

31

40

49

**4**

59

67

76

85

**4** **4**

98

107

116

125

133

♩ = 122,000069

12

20

28

36

45

4

56

64

72

81

4

90

4

2

SynStri2

98

107

116

125

130

Autres - XXL

Melody

♩ = 122,000069

17

21

25

29

33

40

46

4

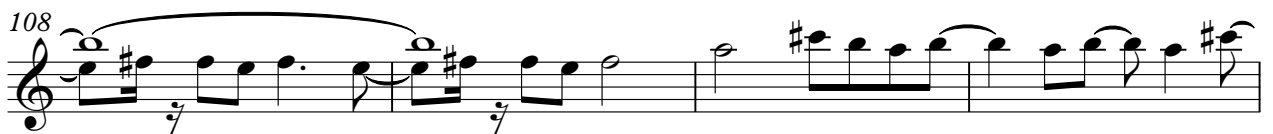
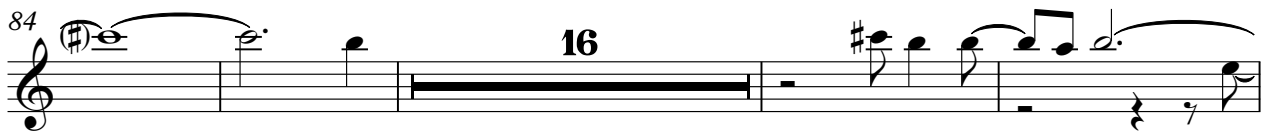
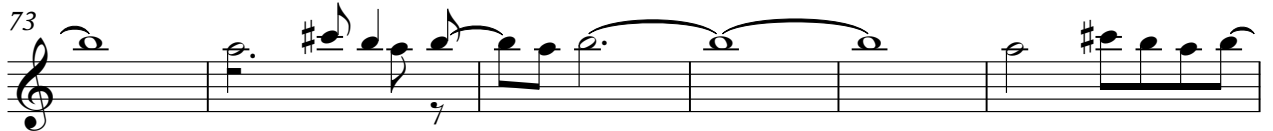
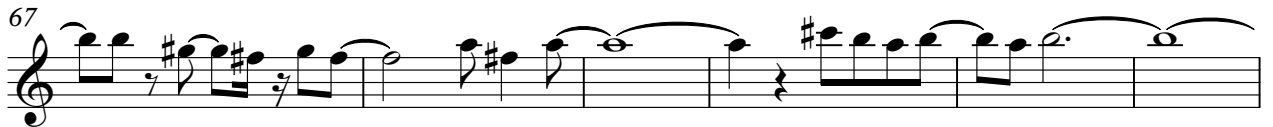

Melody

116

120

124

128

132
