

Average White Band - Pickin` Up The Pieces

♩ = 107,001465

ALTO SAX

DRUMS

♩ = 107,001465

+DET ORG 1

+12STR GTR

4

DRUMS

+DET ORG 1

+12STR GTR

TENOR SAX

ALTO SAX

6

DRUMS

CLEAN GTR

SLAPBASS 2

+12STR GTR

TENOR SAX

ALTO SAX

8

DRUMS

CLEAN GTR

SLAPBASS 2

+12STR GTR

10

DRUMS

CLEAN GTR

SLAPBASS 2

+12STR GTR

TENOR SAX

ALTO SAX

12

DRUMS

CLEAN GTR

SLAPBASS 2

+12STR GTR

14

DRUMS

CLEAN GTR

SLAPBASS 2

+12STR GTR

TENOR SAX

ALTO SAX

16

DRUMS

CLEAN GTR

SLAPBASS 2

+12STR GTR

18

DRUMS

CLEAN GTR

SLAPBASS 2

+12STR GTR

Detailed description of measures 18-19: The score consists of four staves. The DRUMS staff shows a complex rhythmic pattern with various note values and rests. The CLEAN GTR staff features guitar tablature with fret numbers (0, 1, 2, 3, 4) and string indicators (T, A, B). The SLAPBASS 2 staff shows a melodic line with slurs and accents. The +12STR GTR staff contains a series of chords with a 12-string guitar effect.

20

DRUMS

CLEAN GTR

SLAPBASS 2

+DET ORG 1

+12STR GTR

TENOR SAX

ALTO SAX

Detailed description of measures 20-21: This section includes seven staves. DRUMS continues with a similar rhythmic pattern. CLEAN GTR has simple fret numbers (1, 2). SLAPBASS 2 has a melodic line with slurs. +DET ORG 1 features a sustained chord with a tremolo effect. +12STR GTR has a melodic line with slurs. TENOR SAX and ALTO SAX play a rhythmic, melodic line with slurs and accents.

22

DRUMS

CLEAN GTR
T
A
B
1 1 1 1 1 1

SLAPBASS 2

+DET ORG 1

+12STR GTR

TENOR SAX

ALTO SAX

24

DRUMS

+12STR GTR

TENOR SAX

ALTO SAX

27

ALTO SAX

DRUMS

CLEAN GTR

SLAPBASS 2

+12STR GTR

TENOR SAX

ALTO SAX

29

ALTO SAX

DRUMS

CLEAN GTR

SLAPBASS 2

+12STR GTR

TENOR SAX

ALTO SAX

31

ALTO SAX

DRUMS

CLEAN GTR

SLAPBASS 2

+12STR GTR

TENOR SAX

ALTO SAX

33

ALTO SAX

DRUMS

CLEAN GTR

SLAPBASS 2

+12STR GTR

TENOR SAX

ALTO SAX

35

ALTO SAX

DRUMS

CLEAN GTR

SLAPBASS 2

+12STR GTR

TENOR SAX

ALTO SAX

37

ALTO SAX

DRUMS

CLEAN GTR

SLAPBASS 2

+12STR GTR

TENOR SAX

ALTO SAX

38

ALTO SAX

DRUMS

CLEAN GTR

SLAPBASS 2

+12STR GTR

TENOR SAX

ALTO SAX

39

ALTO SAX

DRUMS

CLEAN GTR

SLAPBASS 2

+12STR GTR

TENOR SAX

ALTO SAX

41

ALTO SAX

DRUMS

CLEAN GTR

SLAPBASS 2

+12STR GTR

TENOR SAX

ALTO SAX

TAB: 1 1 1 3 3 1 1 1 1 3 3 1 1 3 3 3 2 2

43

ALTO SAX

DRUMS

CLEAN GTR

SLAPBASS 2

+12STR GTR

TENOR SAX

ALTO SAX

TAB: 1 1 1 3 3 1 3 3 0 1 4 1 3 3 1 2

45

ALTO SAX

DRUMS

CLEAN GTR

SLAPBASS 2

+12STR GTR

47

ALTO SAX

DRUMS

CLEAN GTR

SLAPBASS 2

+12STR GTR

TENOR SAX

ALTO SAX

49

DRUMS

CLEAN GTR

SLAPBASS 2

+12STR GTR

TENOR SAX

ALTO SAX

51

DRUMS

CLEAN GTR

SLAPBASS 2

+12STR GTR

TENOR SAX

ALTO SAX

53

DRUMS

CLEAN GTR

SLAPBASS 2

+12STR GTR

TENOR SAX

ALTO SAX

55

DRUMS

CLEAN GTR

SLAPBASS 2

+12STR GTR

TENOR SAX

ALTO SAX

57

DRUMS

CLEAN GTR

SLAPBASS 2

+12STR GTR

TENOR SAX

ALTO SAX

59

DRUMS

CLEAN GTR

SLAPBASS 2

+12STR GTR

61

DRUMS

CLEAN GTR

T											
A	3	3	0	1	3	1	1	1			
B	3							2	2	1	1

SLAPBASS 2

+DET ORG 1

+12STR GTR

TENOR SAX

ALTO SAX

63

DRUMS

CLEAN GTR

T
A
B

1 1 1 1 1 1

SLAPBASS 2

+DET ORG 1

+12STR GTR

TENOR SAX

ALTO SAX

65

DRUMS

CLEAN GTR

T
A
B

1 1 1 1 1 1

SLAPBASS 2

+DET ORG 1

+12STR GTR

TENOR SAX

ALTO SAX

67

DRUMS

CLEAN GTR

T
A
B

1 1 1 1 1 1

SLAPBASS 2

+DET ORG 1

+12STR GTR

TENOR SAX

ALTO SAX

69

DRUMS

CLEAN GTR

SLAPBASS 2

+DET ORG 1

+12STR GTR

TENOR SAX

ALTO SAX

71

DRUMS

CLEAN GTR

SLAPBASS 2

+12STR GTR

73

DRUMS

CLEAN GTR

SLAPBASS 2

+12STR GTR

75

DRUMS

CLEAN GTR

SLAPBASS 2

+12STR GTR

TENOR SAX

ALTO SAX

76

DRUMS

CLEAN GTR

T						
A	3	3	0	1	3	1
B						

SLAPBASS 2

+12STR GTR

TENOR SAX

ALTO SAX

Average White Band - Pickin` Up The Pieces

ALTO SAX

♩ = 107,001465

26

30

32

35

37

38

40

42

46

31

DRUMS

Average White Band - Pickin` Up The Pieces

♩ = 107,001465

4/4

6

9

12

15

18

21

25

28

31

V.S.

34

34

37

37

40

40

43

43

46

46

49

49

52

52

55

55

58

58

61

61

DRUMS

65

69

73

75

Average White Band - Pickin` Up The Pieces

CLEAN GTR

♩ = 107,001465
5

E			
T			
A			
B			
E			
A			

8

T			
A			
B			

11

T			
A			
B			

14

T			
A			
B			

17

T			
A			
B			

20

T			
A			
B			

22

T			
A			
B			

4

T			
A	1 1	1 3	3 1 1 3 3 3 2 2
B			1 1 1 3 3 1

31

T	1 1		
A		1 3	3 1 1 3 3 3 2 2
B		1 1	1 3 3 1

34

T			
A	1 1	1 3	3 1 1 3 3 3 2 2
B			1 1 1 3 3 1 1 3 3 3 2 2

37

T	1 1		
A		1 3	3 1 1 3 3 3 2 2
B		1 1	1 3 3 1

40

T			
A	1 1	1 3	3 1 1 3 3 3 2 2
B			1 1 1 3 3 1 1 3 3 3 2 2

43

T	1 1		
A		1 3	3 1
B		3 3	0 1 4 1 3 3 1 2

46

T			
A	3 3	0 1 4 1	3 3 0 1 3 1 1
B		3 3 1 2	3 3 0 1 4 1 3 3 1 2

49

T	3 3	0 1 3 1 1	
A			3 3 0 1 4 1 3 3 1 2
B			3 3 0 1 3 1 1

52

T			
A	3 3	0 1 4 1	3 3 0 1 3 1 1
B		3 3 1 2	3 3 0 1 4 1 3 3 1 2

55

T	3 3	0 1 3 1 1	
A			3 3 0 1 4 1 3 3 1 2
B			3 3 0 1 3 1 1

T			
A	3 3 0 1 4 1 3 3 1 2	3 3 0 1 3 1 1	3 3 0 1 4 1 3 3 1 2
B			

61

T				
A	3 3 0 1 3 1 1 1			
B		2 2 1 1	1 1 1	1 1 1

65

T				
A				
B	1 1 1	1 1 1	1 1 1	1 1 1

69

T				
A			3 3 0 1 4 1 3 3 1 2	3 3 0 1 3 1 1
B	1 1 1			

73

T		
A	3 3 0 1 4 1 3 3 1 2	3 3 0 1 3 1 1
B		

75

T			2
A	3 3 0 1 4 1 3 3 1 2	3 3 0 1 3 1 1	_____
B			_____

Average White Band - Pickin' Up The Pieces

SLAPBASS 2

 $\text{♩} = 107,001465$ 

8

12

15

18

21

28

31

34

37

V.S.

40

43

47

51

55

58

61

64

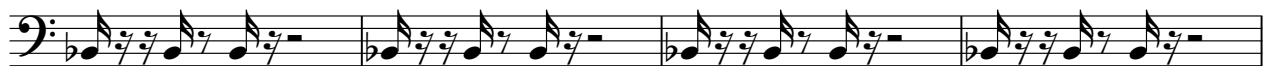

68

72

SLAPBASS 2

75

+DET ORG 1

Average White Band - Pickin` Up The Pieces

♩ = 107,001465

14

21

38

64

9

+12STR GTR

Average White Band - Pickin` Up The Pieces

♩ = 107,001465

4

7

10

13

16

19

22

3

58

61

64

67

71

74

76

Average White Band - Pickin` Up The Pieces

TENOR SAX

♩ = 107,001465

4

8

14

20

23

29

34

39

44

50

TENOR SAX

56 4

62

65

68 4

75 2

Average White Band - Pickin` Up The Pieces

ALTO SAX

♩ = 107,001465

ALTO SAX

56 4

62

65

68 4

75 2