

Avies do Forro - Ele Bebe Ele Fuma Ele Foge

1.1,00

<http://www.reinaldorc.com.br>

Fone : (19) 3684-1430

reinaldorc@uol.com.br

<http://www.reinaldorc.com.br>

Studio DoReMidi
Reinaldo

reinaldorc@uol.com.br (0**19) 36841430

♩ = 101,399994

5

Perc.

Band.

Band.

9

Perc.

E. Bass

Band.

12

Perc.

J. Gtr.

J. Gtr.

E. Bass

Band.

Band.

16

Perc.

J. Gtr.

J. Gtr.

E. Bass

Band.

Band.

20

Perc.

J. Gtr.

J. Gtr.

E. Bass

Band.

Band.

3

3

24

Perc.

J. Gtr.

J. Gtr.

E. Bass

Band.

Band.

3

28

Perc.

J. Gtr.

J. Gtr.

E. Bass

Band.

Band.

31

Perc.

J. Gtr.

J. Gtr.

E. Bass

Band.

Band.

6

34

Perc.

J. Gtr.

J. Gtr.

E. Bass

Band.

Band.

37

Perc.

J. Gtr.

J. Gtr.

E. Bass

Band.

Band.

40

Perc.

J. Gtr.

J. Gtr.

E. Bass

Band.

Band.

43

Perc.

J. Gtr.

J. Gtr.

E. Bass

Band.

Band.

47

Perc.

J. Gtr.

J. Gtr.

E. Bass

Band.

Band.

51

Perc.

J. Gtr.

J. Gtr.

E. Bass

Band.

Band.

55

59

63

66

69

Perc.

J. Gtr.

J. Gtr.

E. Bass

Band.

Band.

72

Perc.

J. Gtr.

J. Gtr.

E. Bass

Band.

Band.

75

Perc.

J. Gtr.

J. Gtr.

E. Bass

Band.

Band.

78

Perc.

J. Gtr.

J. Gtr.

E. Bass

Band.

Band.

81

Perc.

J. Gtr.

J. Gtr.

E. Bass

Band.

Band.

84

Perc.

J. Gtr.

J. Gtr.

E. Bass

Band.

Band.

88

Perc.

J. Gtr.

J. Gtr.

E. Bass

Band.

Band.

92

Perc.

J. Gtr.

J. Gtr.

E. Bass

Band.

Band.

3

3

96

Perc.

J. Gtr.

J. Gtr.

E. Bass

Band.

Band.

3

99

Perc. J. Gtr. J. Gtr. E. Bass Band. Band.

102

Perc. J. Gtr. J. Gtr. E. Bass Band. Band.

105

Perc.

J. Gtr.

J. Gtr.

E. Bass

Band.

Band.

108

Perc.

J. Gtr.

J. Gtr.

E. Bass

Band.

Band.

111

114

118

Perc.

J. Gtr.

J. Gtr.

E. Bass

Band.

Band.

122

Perc.

J. Gtr.

J. Gtr.

E. Bass

Band.

Band.

126

130

134

137

140

Perc.

J. Gtr.

J. Gtr.

E. Bass

Band.

Band.

143

Perc.

J. Gtr.

J. Gtr.

E. Bass

Band.

Band.

146

Perc.

J. Gtr.

J. Gtr.

E. Bass

Band.

Band.

149

Perc.

J. Gtr.

J. Gtr.

E. Bass

Band.

Band.

152

155

158

Perc.

J. Gtr.

J. Gtr.

E. Bass

Band.

Band.

161

Perc.

J. Gtr.

J. Gtr.

E. Bass

Band.

Band.

164

167

170

Perc.

J. Gtr.

J. Gtr.

E. Bass

Band.

Band.

174

178

Perc.

J. Gtr.

J. Gtr.

E. Bass

Band.

Band.

3

3

Avies do Forro - Ele Bebe Ele Fuma Ele Foge

Percussion

Fone : (19) 3684-1430
reinaldorc@uol.com.br
<http://reinaldorc.sites.uol.com.br>

Studio DoReMidi

Reinaldo

reinaldorc@uol.com.br (0**19) 36841430

7

13

20

27

33

39

45

52

59

V.S.

132

139

145

152

158

164

171

176

Avies do Forro - Ele Bebe Ele Fuma Ele Foge
Jazz Guitar

♩ = 101,399994

11

16

22

28

34

40

46

52

58

64

V.S.

70

76

82

88

94

100

106

112

118

124

130

136

142

148

154

160

166

172

176

Avies do Forro - Ele Bebe Ele Fuma Ele Foge
Jazz Guitar

♩ = 101,399994

11

16

22

27

33

38

44

51

58

65

V.S.

71

76

82

87

93

99

104

109

116

123

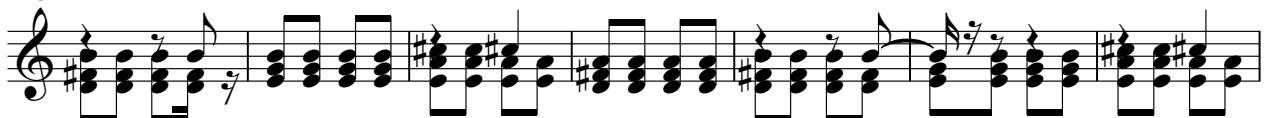

130

137

142

148

154

160

165

170

175

Avies do Forro - Ele Bebe Ele Fuma Ele Foge
Electric Bass

♩ = 101,399994

10

17

25

32

39

46

53

60

67

74

V.S.

81

88

95

102

109

116

123

130

137

144

151

158

165

172

176

Avies do Forro - Ele Bebe Ele Fuma Ele Foge
Bandoneon

♩ = 101,399994

2

6

3

10

3

15

21

26

3

3

31

V.S.

36

41

47

53

59

64

68

73

78

83

89

94

100

105

110

116

V.S.

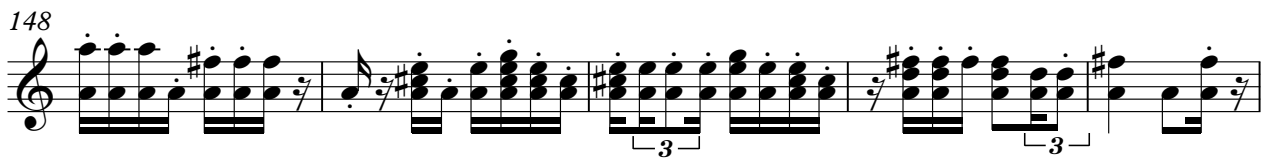
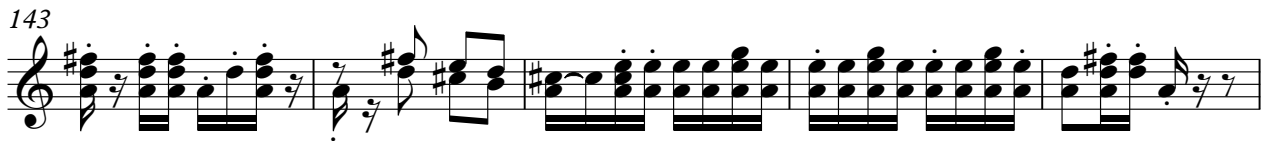
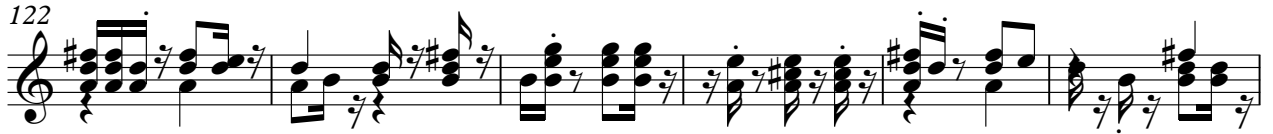

163

168

174

178

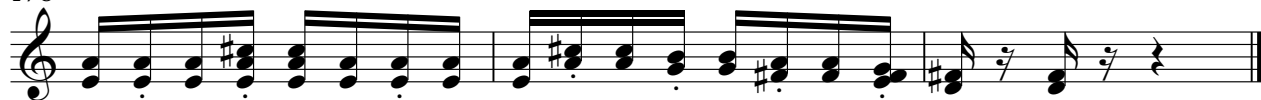

Avies do Forro - Ele Bebe Ele Fuma Ele Foge

Bandoneon

♩ = 101,399994

10

17

24

28

32

36

40

V.S.

44

48

52

56

60

64

68

72

76

80

85

92

97

101

105

109

113

V.S.

117

121

125

129

133

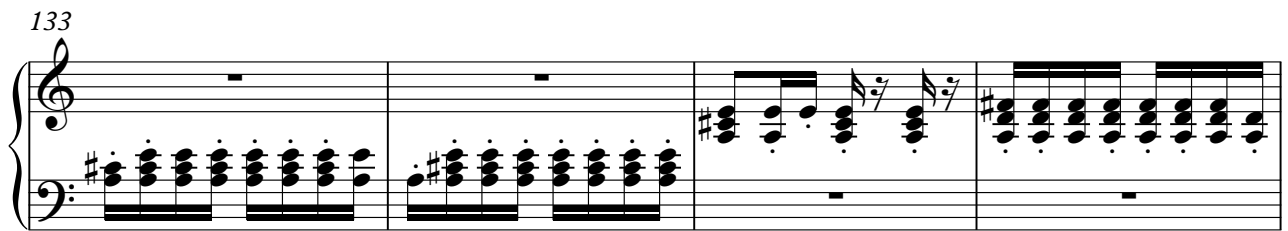

137

141

145

149

153

157

161

165

170

175
